

Proposed Part Plan

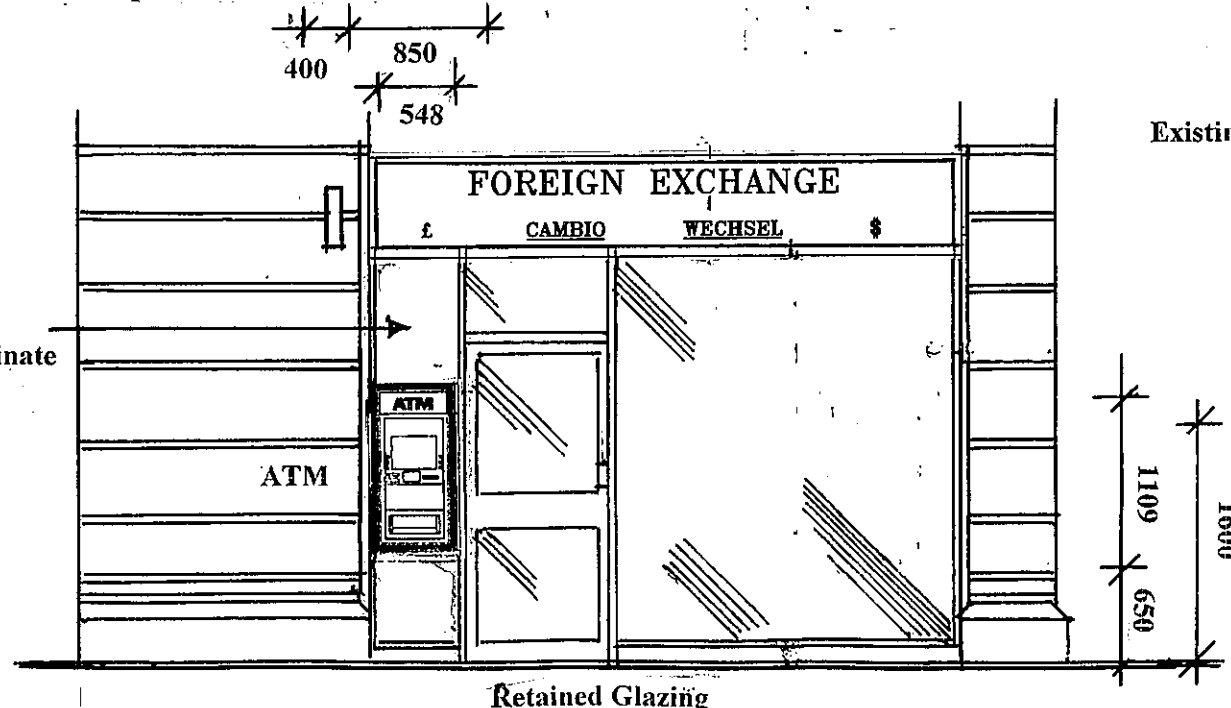

Proposed Part Elevation

Existing Projecting Sign with new signage

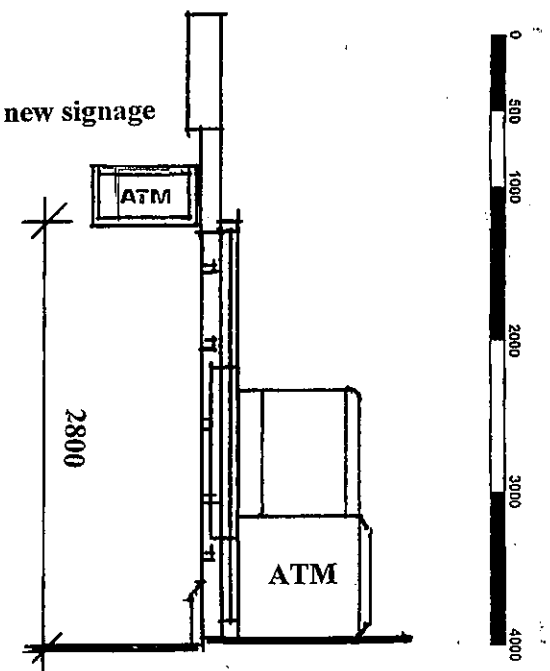

Proposed Section



DRAWING No EN 01 02 19 SCALE: 1:50m (A3)

DATE:

REVISION:

SHEET: 1 Of 1

Des Ager Design and Planning Consultant

33 Charterhouse Road, Godalming, Surrey GU7 2AG

T: 01483 800417

M: 07836 558370

desmondager@gmail.com

desager@hotmail.com

PROJECT TITLE:

Proposed Part Plan Part Elevation & Section

SITE ADDRESS:

Suncheck Centre
17 Woburn Place
Bloomsbury London
WC1H 0LN

INSTALLATION OF AN AUTOMATED TELLER MACHINE (ATM)

CLIENT:



WORLDWIDE