

**1** Proposed Bin Storage Plan  
1 : 20

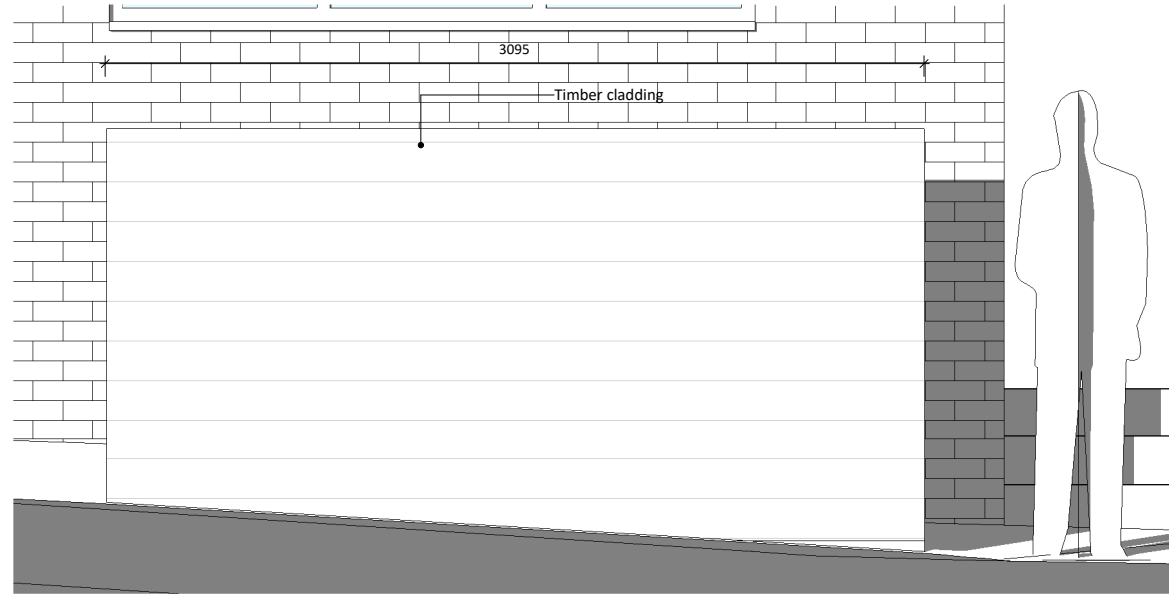

**2** Proposed Back elevation  
1 : 20

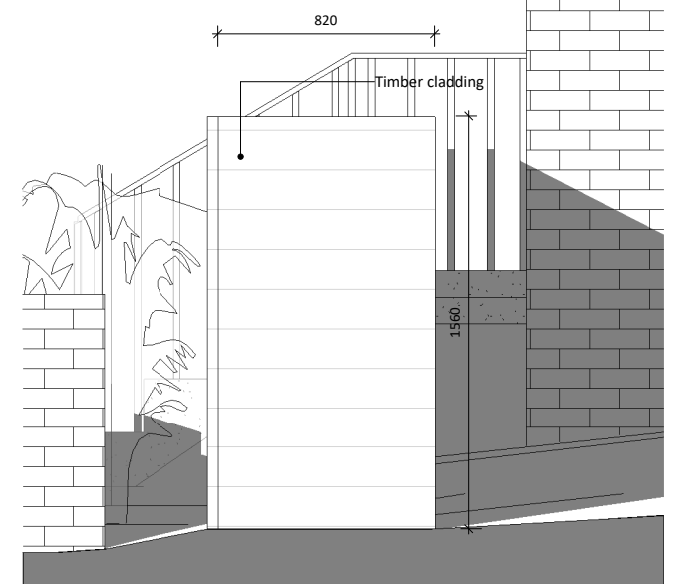

**3** Proposed Side elevation  
1 : 20

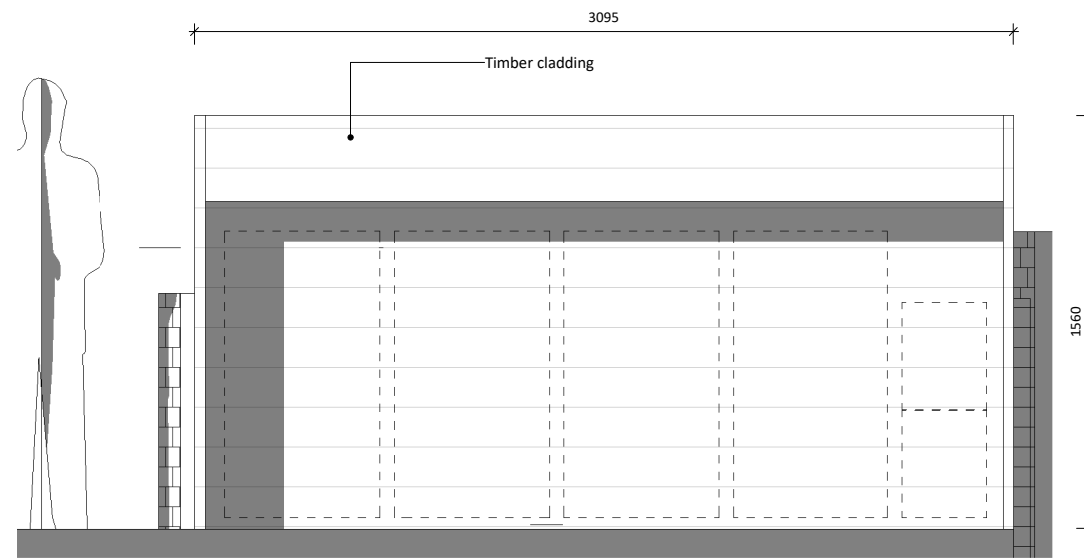

**4** Proposed Front elevation  
1 : 20

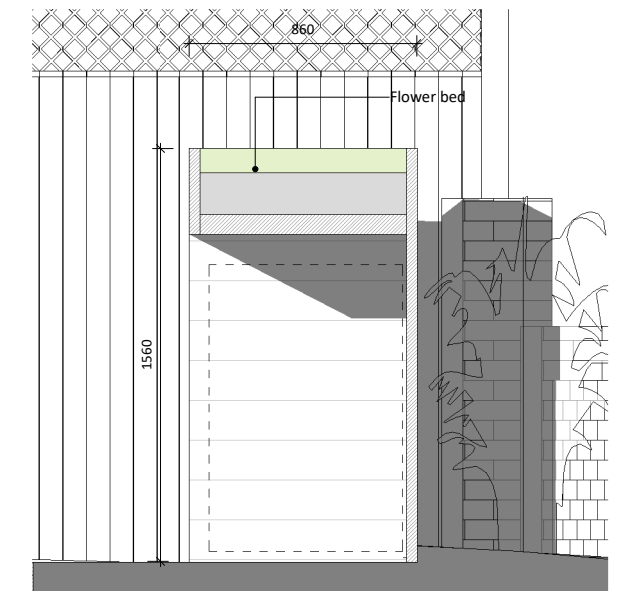

**5** Proposed Section  
1 : 20

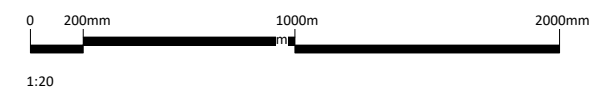

**General Notes**

- This drawing is copyright of AR Architecture
- This drawing shall not be scaled - use figured dimensions only
- All dimensions are in mm unless otherwise stated.
- All dimensions shall be checked on site prior to commencing the works and any discrepancies to be reported to AR Architecture.
- AR Architecture assumes no responsibility whatsoever for the interpretation of the drawing, nor for any errors or omissions resulting from the use of this information.
- All works shall conform to the current edition of the building regulations and other statutory requirements.
- All materials and workmanship shall conform with the relevant British Standard specifications and codes of practice.
- This drawing may incorporate information from other professionals, AR Architecture cannot accept responsibility for the integrity and accuracy of such information.
- This drawing is to be read in conjunction with all relevant specifications and drawings.
- Users shall be responsible for verifying suitability of this data for their application.

**Notes**

**Key**

Rev	Notes	Date	By

Client:  
**Ms N. Sarkisian**

Job Title:  
**Flats 1-2\_3 Akenside Road 2**

Drawing Use:  
**Planning**

Drawing:  
**Proposed Bins Enclosure**

Date of first issue: **05.03.19**      Current revision date:      Project Stage: **3**

Scale @ A2: **1 : 20**      Sheet size: **A2**      Drawn by: **VC**      Checked by: **AR**

**AR**  
architecture

AR Architecture  
213 Haverstock Hill, London  
NW3 4QP  
T: +44 207 209 2851  
E: info@ar-arch.co.uk  
COMMERCIAL - HOSPITALITY - RESIDENTIAL

Document Number:  
**18006-ARA-ZZ-DR-A-3.976.001-S2-**

Project No:  
**18006**      Drawing No:  
**3.976.001**      Status: **S2**      Revision: