

N.G.R	E: 530580	N: 181210
-------	-----------	-----------

NOTES:



EXISTING FREESTANDING HANDRAILING
AROUND BUILDING PERIMETER

PROPOSED REMOVAL AND REPLACEMENT OF EXISTING 1No. V.F. ADC ANTENNA WITH 1No. L23 RRU AND 4No. FUTURE RRU'S FIXED AT BASE OF POLE ON 1No. MAFI 4019-3 & 1No. MAFI 4019-2 RRU SUPPORT BRACKETS

PROPOSED 100' NEW TEF COMASCOPE ANTENNA ON NEW 60.3x45, 2.5m LONG SUPPORT POLE FIXED TO EXISTING SUPPORT POLE WITH PFC STAND-OFF BRACKETS. (REFER TO DRAWINGS 603 FOR DETAILS)

EXISTING 2N0. VF ANTENNAS —
MOUNTED ON SUPPORT POLES

EXISTING VF AC UNITS _____
ON HIGH ROOF LEVEL
PROPOSED TEF TOSHIBA RAV-SM2244A18-E -
AIRCN UNIT

EXISTING OLD CABIN ON
STEEL GRILLAGE

PROPOSED 1EF 2No. 300mm WIDE CABLE TRAYS TO BE INSTALLED ADJACENT TO EXISTING VF CABLE TRAY AND RUN TO NEW ROXTEC GLAND IN EQUIPMENT ROOM WALL TO ACCOMMODATE 18No. NEW FEEDERS & 3No. FIBRE CABLES. (REFER TO DRAWINGS 601 & 602 FOR DETAILS)

PROPOSED EQUIPMENT TO BE INSTALLED -
WITHIN EXISTING VF INTERNAL ROOM

~~EXISTING OLD FREE STANDING
SUPPORT FRAME~~

EXISTING OLO FREE STANDING SUPPORT—
FRAME HOUSING 1No. ANTENNA

EXISTING ACCESS DOOR _____

EXISTING 1NO. VF ANTENNA —
MOUNTED ON SUPPORT POLE

EXISTING OLO ANTENNA C
STEEL SUPPORT FRAME

PROPOSED REMOVAL AND REPLACEMENT OF EXISTING 1No. V^F ADC ANTENNA WITH 1No. NEW TEF COMPOSITE ANTENNA ON EXISTING SUPPORT POLE C/W 1No. L23 RUU AND 4No. FUTURE RU'S FIXED AT BASE OF POLE ON 1No. MAFI 4019-3 & 1No. MAFI 4019-2 RUU SUPPORT BRACKETS

PROPOSED TEF GPS TO BE INSTALLED 200mm ABOVE PROPOSED-
ANTENNA. (REFER TO DRAWING 608 FOR DETAILS)

EXISTING 1N0. VF ANTENNA MOUNTED ON SUPPORT POLE -

EXISTING SPARE SUPPORT POLE -

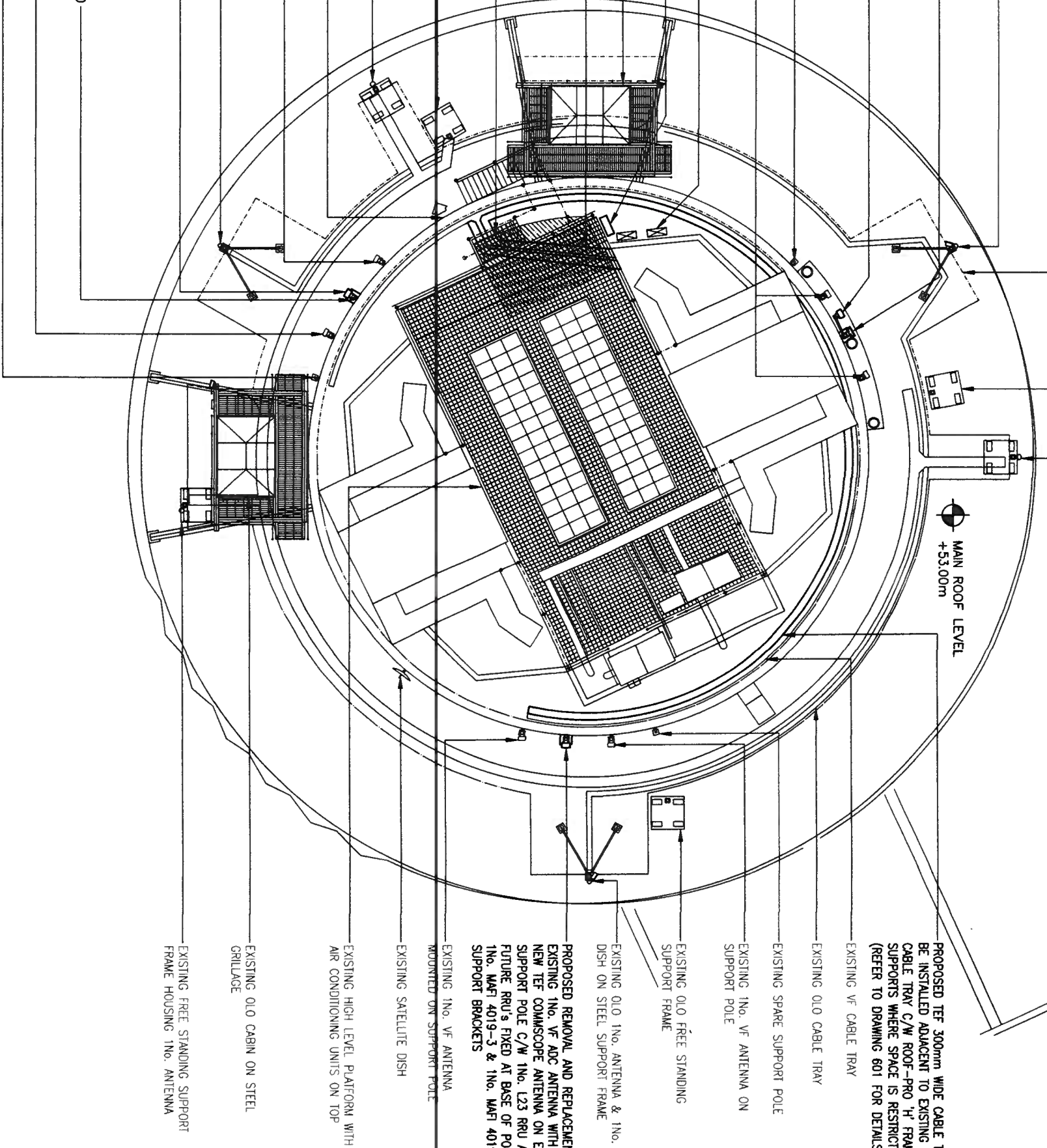

PROPOSED SITE PLAN

(1:200)



The drawings comply with TEF & Vodafone Standard ICNIRP guidelines.

ALL DIMENSIONS ARE IN mm UNLESS NOTED OTHERWISE																							
N.G.R	E: 530580	N: 181210																					
CONCESSION REQUIRED			Yes																				
NOTES:																							
NOTE: THE ASBESTOS REPORT IS HELD ON SITE AND CAN BE VIEWED ON REQUEST.																							
<table border="1"><tr><td>B</td><td>Notes updated</td><td>RCL OF</td><td>23.11.18</td><td>Pack Issue:</td><td>B</td></tr><tr><td>A</td><td>Issued for Construction</td><td>RCL OF</td><td>15.11.18</td><td>Dwg Rev:</td><td></td></tr><tr><td>REV</td><td>MODIFICATION</td><td>BY CH</td><td>DATE</td><td></td><td></td></tr></table>						B	Notes updated	RCL OF	23.11.18	Pack Issue:	B	A	Issued for Construction	RCL OF	15.11.18	Dwg Rev:		REV	MODIFICATION	BY CH	DATE		
B	Notes updated	RCL OF	23.11.18	Pack Issue:	B																		
A	Issued for Construction	RCL OF	15.11.18	Dwg Rev:																			
REV	MODIFICATION	BY CH	DATE																				
<div style="text-align: center;"><p>WHP Telecoms Ltd Faraday Court, 401 Faraday St, Birchwood Park Marrington, WA3 6GA Tel: 01925 424100 Fax: 01925 424101 e-mail: info@whplecoms.com</p></div>																							
CTIL - LONDON																							
Cell Name				Opt.																			
HOLBORN				-																			
Cell ID No																							
CTL		TEF		VF																			
208161		44397		00358																			
Site Address / Contact Details																							
CAA H.S.E. 45-59 KINGSWAY HOLBORN LONDON WC2B 6QT																							
Drawing Title: PROPOSED SITE PLAN																							
Purpose of issue:				Dwg Rev:																			
CONSTRUCTION																							
Drawing Number: 201				B																			
Surveyed By: RCL		Original Sheet Size: A3		Pack Issue:																			
Drawn: BCL Date: 15.11.18		Checked: DF Date: 15.11.18		B																			