

9501039
9501040

- NOTES
- 1) ALL DIMENSIONS IN METRES UNLESS OTHERWISE STATED
 - 2) LOW LOSS FEEDER CABLE SHOWN THIS -----
 - 3) MINIMUM LENGTH OF ANY RUN OF CABLE = 11.0m
 - 4) LOS/50 MIN CABLE RADIUS 250mm

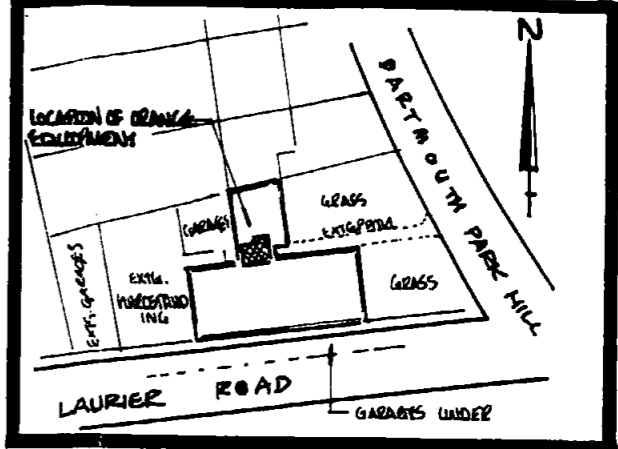

SITE PLAN

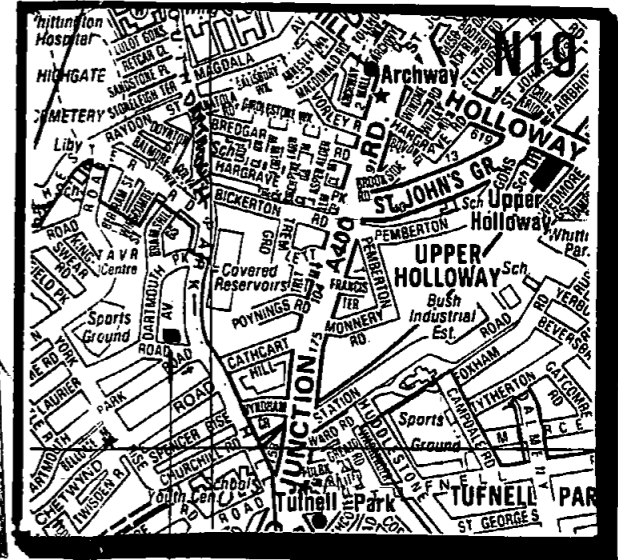

LOCATION PLAN (N.T.S)

CELL No G L N 0 5 2 8
SITE NAME CRESTVIEW DARTMOUTH PARK HILL LONDON NWS

COMMERCIAL IN CONFIDENCE

DO NOT SCALE

RELEVANT BS STANDARDS BS 308 BS 3429

acer BUILDING STRUCTURES

RIVERVIEW HOUSE
BEAVER LANE
LONDON W6 9BL

A DIVISION OF
ACER CONSULTANTS
Tel 081 235 0000

REV	DESCRIPTION	BY	DATE	CHKD
A	RISH, ANTENNAS REPOSITIONED; NITE 3. SITE PLAN REVISED	CAT	5/95	PH

TITLE
PROPOSED RADIO TRANSCEIVER
INSTALLATION
CRESTVIEW
DARTMOUTH PARK HILL
LONDON NWS

SCALE
1:125

DATE 3/95

DATE 3/95

DATE 3/95

St James Court
Great Park Road
Almondsbury
Bristol
BS12 4QJ
Tel 0454 624600
Fax 0454 616501

PH HITCHCOCK P. B.COM

DRAWING NUMBER
30/GLN0528/PHG2/01

REVISION
A

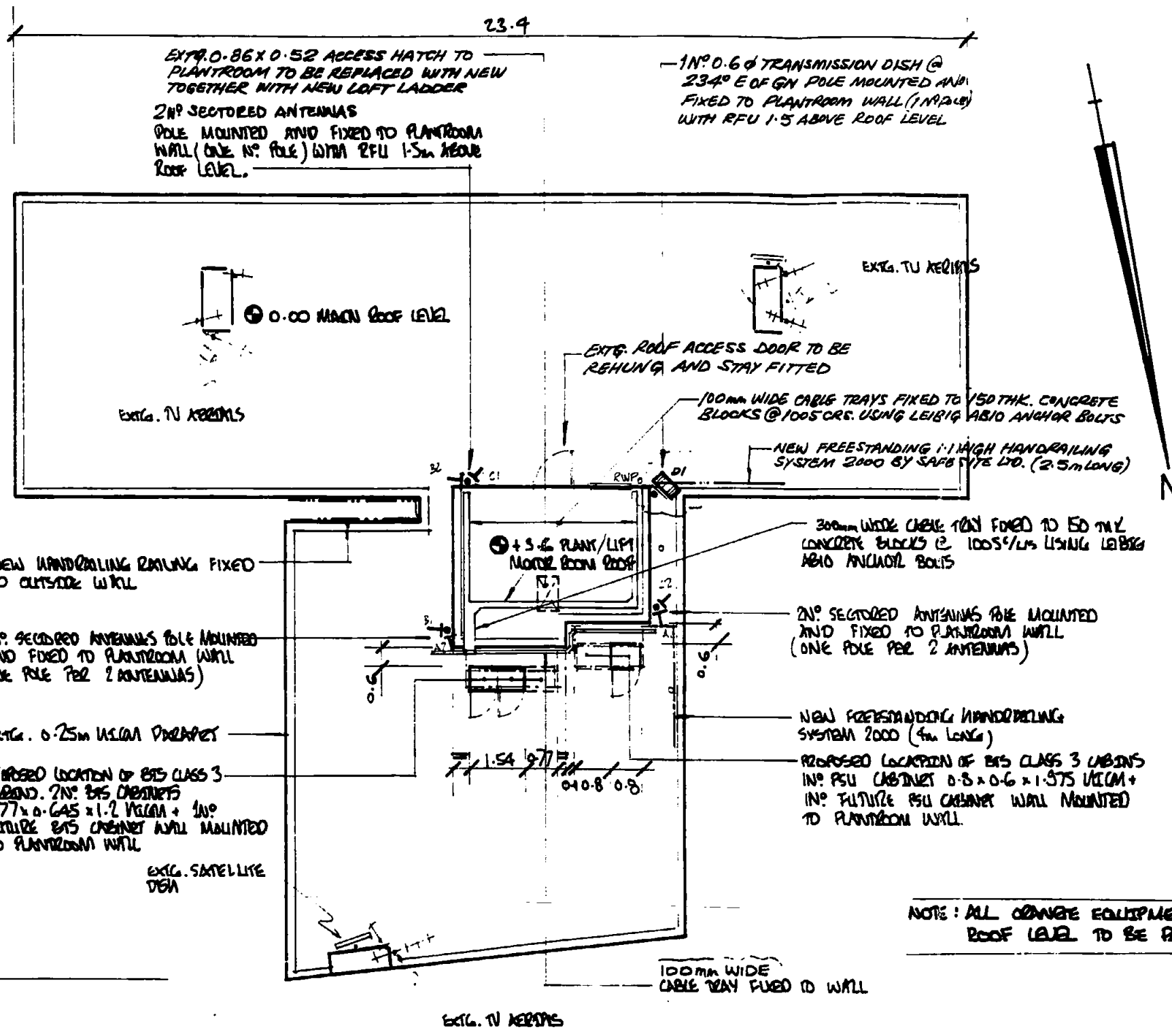

ROOF PLAN 1:125

- NOTES
- 1) ALL DIMENSIONS IN METRES UNLESS OTHERWISE STATED
 - 2) LOW LOSS FEEDER CABLE SHOWN THUS - - - - -
 - 3) MAXIMUM LENGTH OF ANY RUN OF CABLE = 11.0m
 - 4) LOSS/50 MIN CABLE RADIUS 250mm

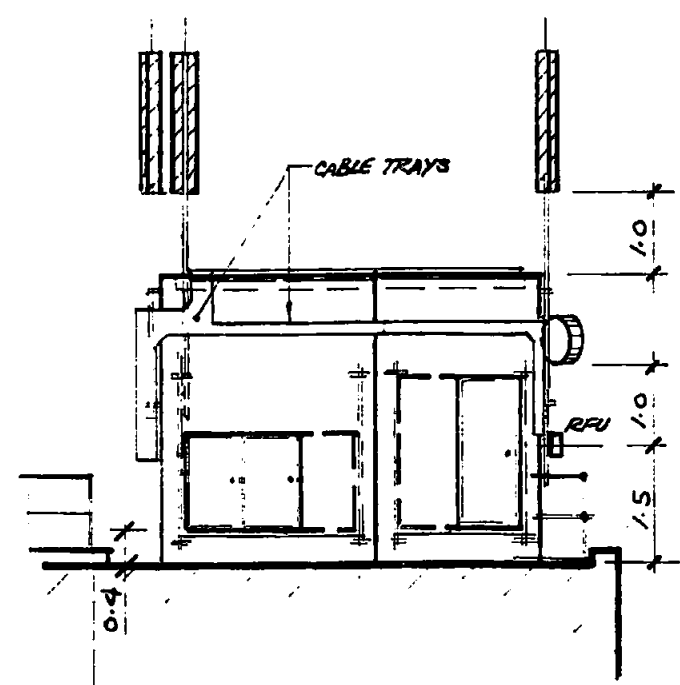

ELEVATION OF CABINS. 1:100

NOTE: ALL CHANGE EQUIPMENT BELOW PLANTROOM ROOF LEVEL TO BE PAINTED WHITE

Case Copy
 LONDON BOROUGH OF CROYDON
 TOWN AND COUNTRY PLANNING ACTS
 16 NOV 1995
 PLANS APPROVED
 ON BEHALF OF THE COUNCIL

CELL NO G L N 0 5 2 8
 SITE NAME CRESTVIEW DARTMOUTH PARK HILL LONDON NWS

COMMERCIAL IN CONFIDENCE

SCALE
 BS STANDARDS BS 308 BS 3429

BUILDING STRUCTURES

17 W HOUSE LANE W6 9BL
 A DIVISION OF ACER CONSULTANTS
 Tel 081 235 0000

	950 1039			
	950 1040			
B	DISH DI 0.100 WIDE TRAY MOUNTED	CAT	5/95	
A	CABLE TRAY ROUTES, DISH RELOCATED; ACCESS HATCH TO PLANTROOM	CAT	5/95	
REV	DESCRIPTION	BY	DATE	CHKD

TITLE
 PROPOSED RADIO TRANSCEIVER INSTALLATION
 CRESTVIEW DARTMOUTH PARK HILL LONDON NWS

SCALE 1:125,100
 DATE 3/95

DESIGNER AC
 DATE 3/95

APPROVED PHU
 DATE 3/95

30/G LN 0528/PHG2/02

REVISION B

DRAWING NUMBER 30/G LN 0528/PHG2/02

31 James Court
 Great Park Road
 Almondsbury
 Bristol
 BS12 4QJ
 Tel: 0454 624600
 Fax: 0454 618501

3+4 *

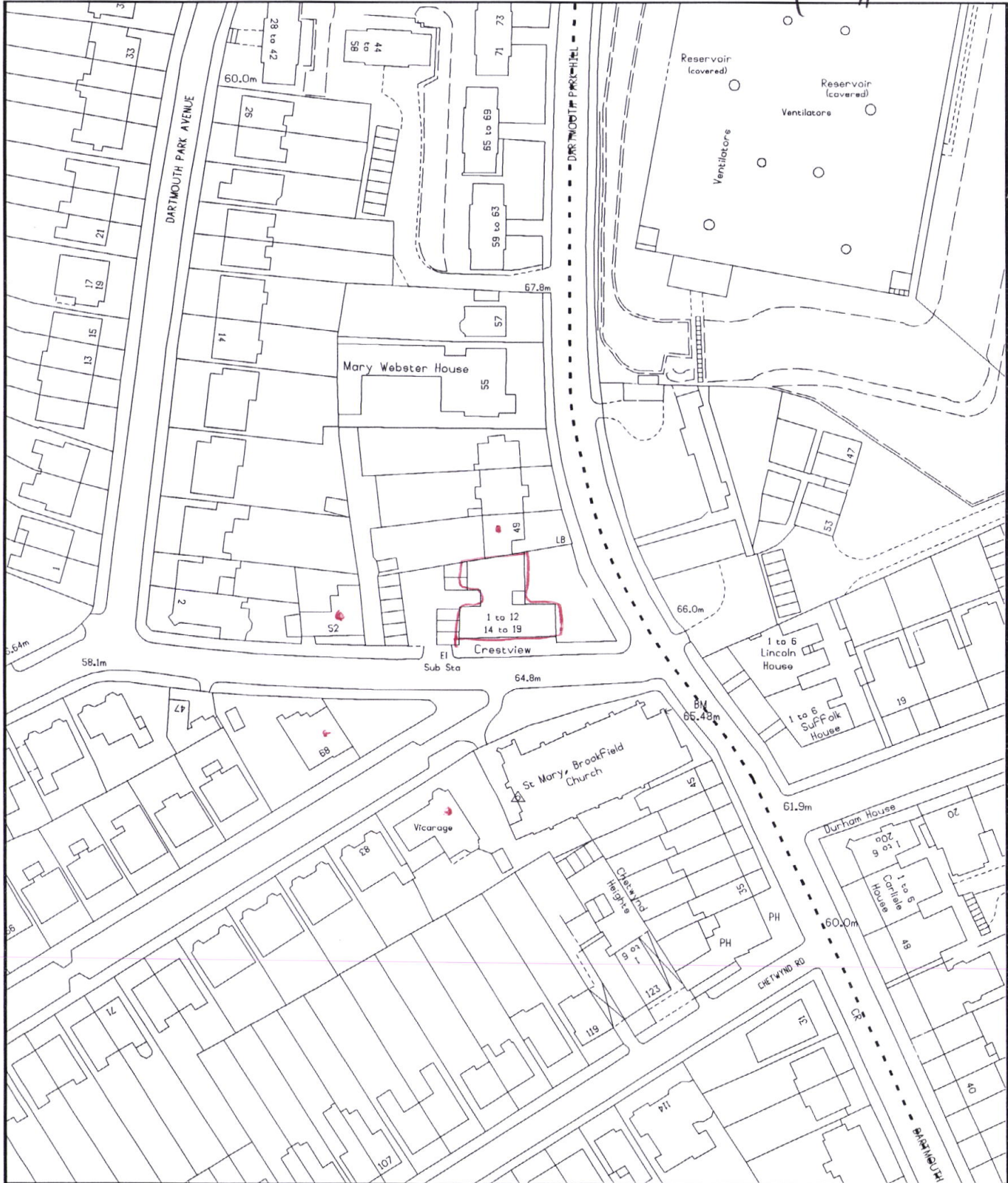

Crestview Dartmouth Park Hill

London Borough of Camden

Environment Department
Town Hall Extension
Argyle Street Entrance
London WC1H 8EQ

O.S. Data Reproduced with the permission of the Controller of HMSO Licence No. LA086339



Address:

ORANGE PERSONAL COMMUNICATIONS SERVICES LTD
Crestview, 47 Dartmouth Park Hill, London NW5

Scale: **1/1250**

Ref: **KSC1**

Date:



**King
 Sturge
 & Co**

CHARTERED SURVEYORS
 INTERNATIONAL
 PROPERTY CONSULTANTS



The plan is based upon the Ordnance Survey Map with the sanction of the Controller of H.M. Stationery Office Crown Copyright Reserved, Licence No. ES73067E. Chas. E Goad Ltd. & Geographers A-Z Map Co. Ltd. where applicable. This plan is published for convenience of identification only and although believed to be correct is not guaranteed and it does not form any part of any contract.

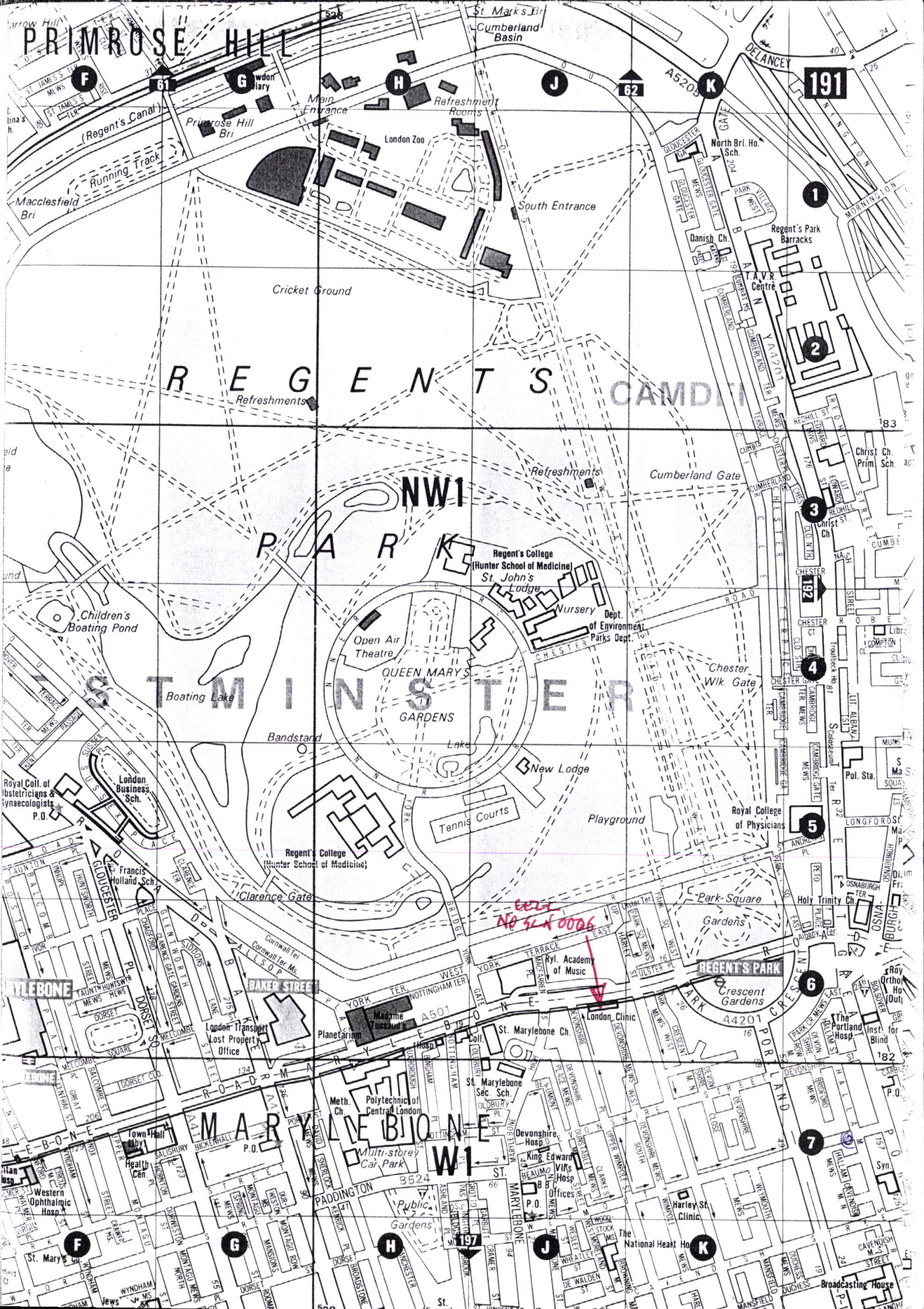

PRIMROSE HILL

REGENT'S PARK

ST. MARYLEBONE

MARYLEBONE

191

NW1

W1

EEL
NO 51A 0006

1

2

3

4

5

6

7

F

G

H

J

62

K

F

G

H

J

K

Map labels include: Primrose Hill, London Zoo, Regent's Park, St. Marylebone, Marylebone, Regent's College, Queen Mary's Gardens, Chester Wick Gate, Park Square, Baker Street, York Terrace, Nottingham Terrace, Cornwall Terrace, Dorset Street, Devonshire Street, Marlborough Street, Grosvenor Street, Portico, Regent's Park, Crescent Gardens, A5205, A501, A4201, A4202, A4203, A4204, A4205, A4206, A4207, A4208, A4209, A4210, A4211, A4212, A4213, A4214, A4215, A4216, A4217, A4218, A4219, A4220, A4221, A4222, A4223, A4224, A4225, A4226, A4227, A4228, A4229, A4230, A4231, A4232, A4233, A4234, A4235, A4236, A4237, A4238, A4239, A4240, A4241, A4242, A4243, A4244, A4245, A4246, A4247, A4248, A4249, A4250, A4251, A4252, A4253, A4254, A4255, A4256, A4257, A4258, A4259, A4260, A4261, A4262, A4263, A4264, A4265, A4266, A4267, A4268, A4269, A4270, A4271, A4272, A4273, A4274, A4275, A4276, A4277, A4278, A4279, A4280, A4281, A4282, A4283, A4284, A4285, A4286, A4287, A4288, A4289, A4290, A4291, A4292, A4293, A4294, A4295, A4296, A4297, A4298, A4299, A4300.