

Key:

Existing Retained

Existing Demolished

B
E
D
F
O
R
D
S
U
G
O
U
A
R
E

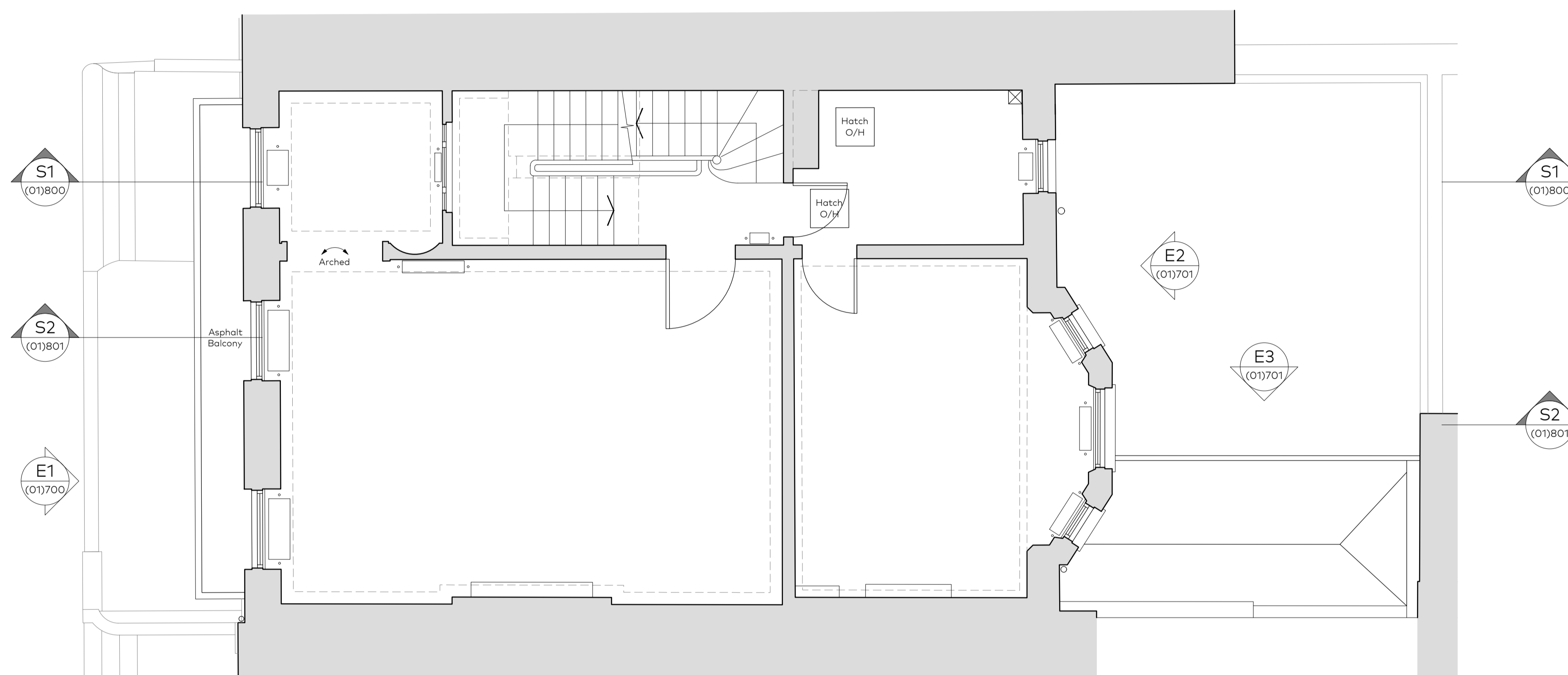

01

EXISTING FIRST FLOOR PLAN WITH DEMOLITIONS
1:100@A3

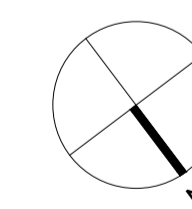

C	22.01.2019	Demolition removed and general amendments	AS
B	14.09.2018	Issued for Information	JN
A	24.08.2018	Issued for Information	YD
Rev	Issue Date	Revision Notes	Drawn

General Notes

Do not scale. All written dimensions must be checked on site before work commences on site or in shop. Figured dimensions take preference over those scaled. Discrepancies, where identified, must be reported to the Architect immediately. Any areas indicated on this drawing are for guidance purposes only. No responsibility is taken for their accuracy. All work must be carried out in accordance with the Building Regulations and to the satisfaction of the Local Authority.

Drawing Status

PLANNING

Job Number	Drawing Number	Rev	Scale
859	(01)102	C	1:50@A1 1:100@A3

Drawing Title
First Floor Plan
As Existing with Demolitions

Project
Leverton House, 13 Bedford Square
London WC1

Client
The Bedford Estates

Date
12.07.2018
drawn checked



Architects
and designers

Garnett & Partners LLP
Studio 303, The Print Rooms
164-180 Union Street
London SE1 0LH

+44 20 7404 7677
www.garnetpartners.com