

01 GROUND FLOOR STAIR ELEVATION - AS PROPOSED
1:50@A3
(34)100

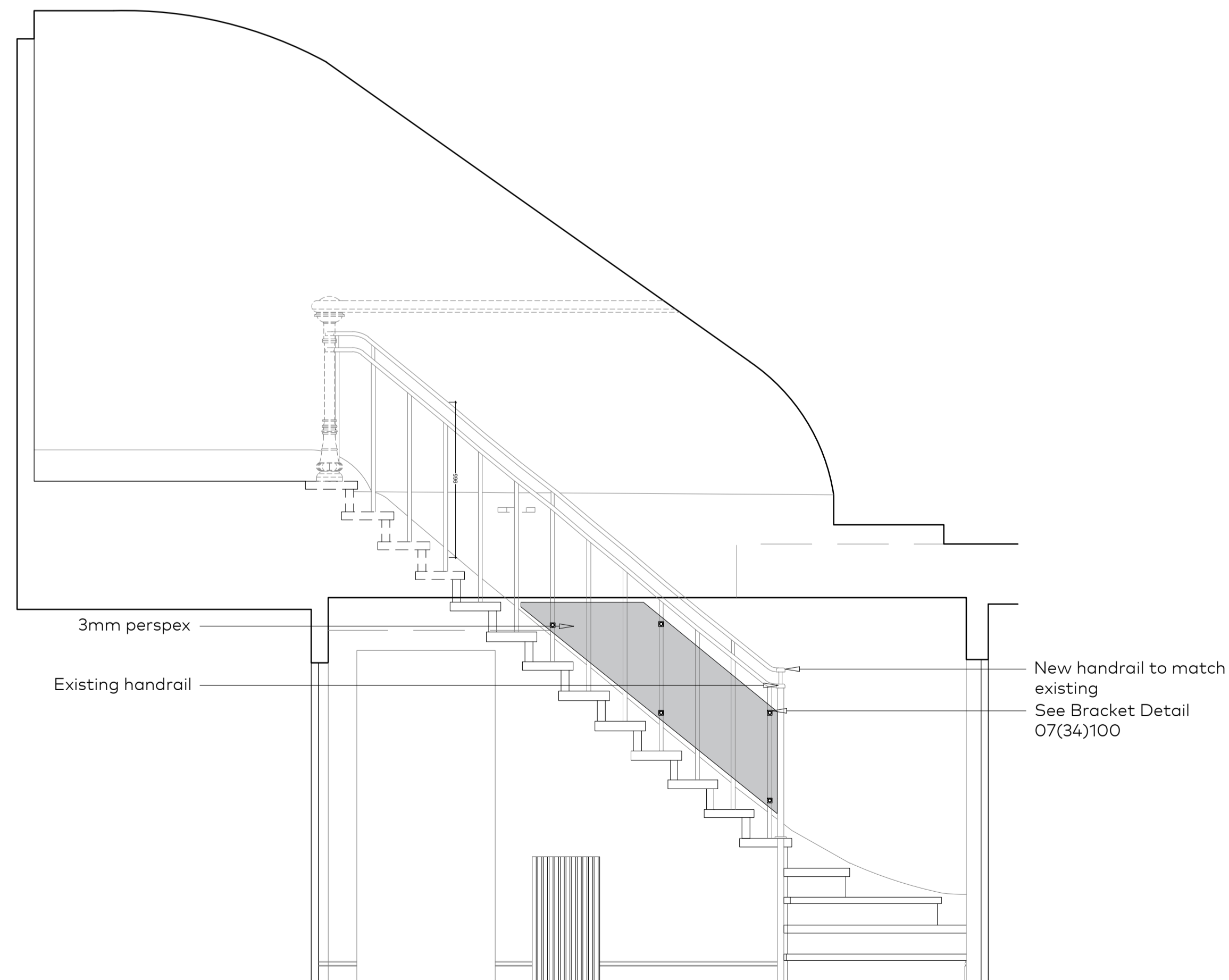

02 LOWER GROUND STAIR ELEVATION - AS PROPOSED
1:50@A3
(34)100

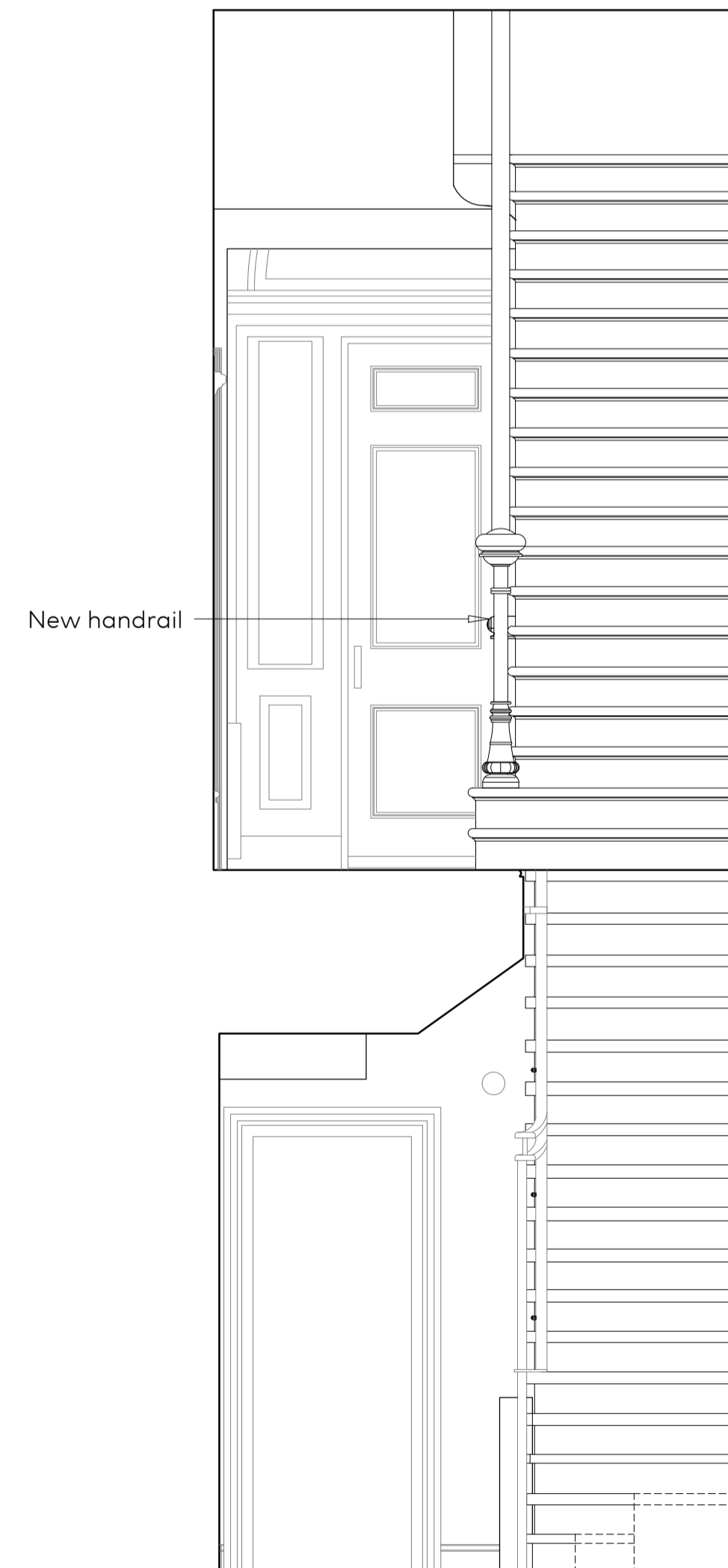

03 STAIR SECTION - AS PROPOSED
1:50@A3
(34)100

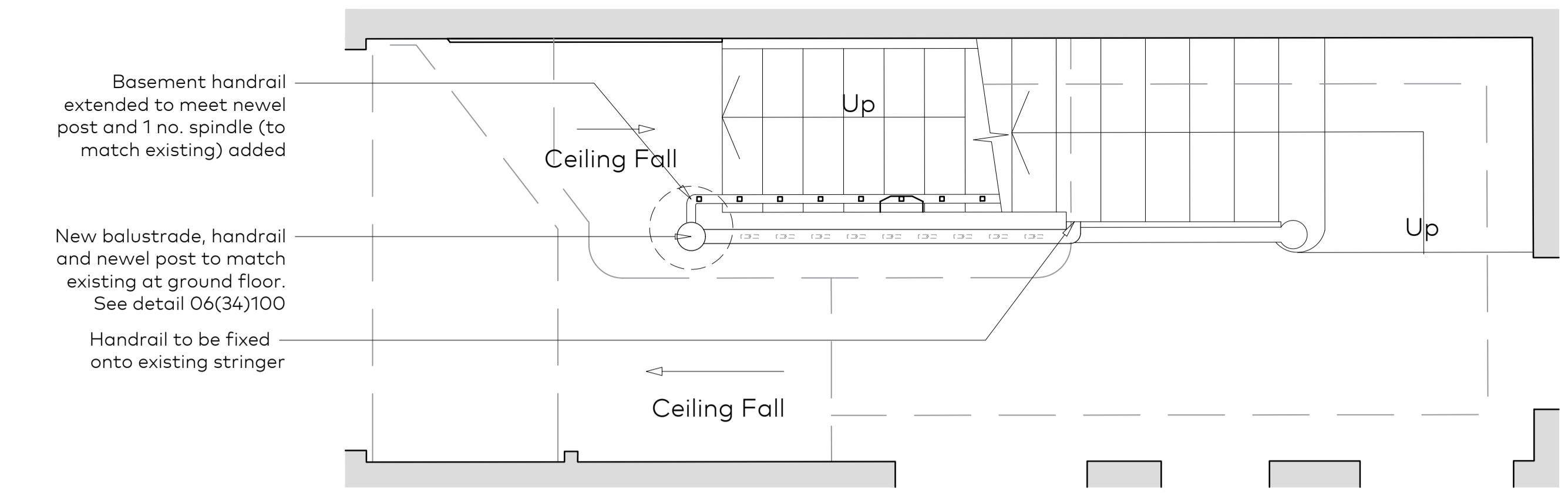

05 GROUND FLOOR PLAN - AS PROPOSED
1:50@A3
(34)100

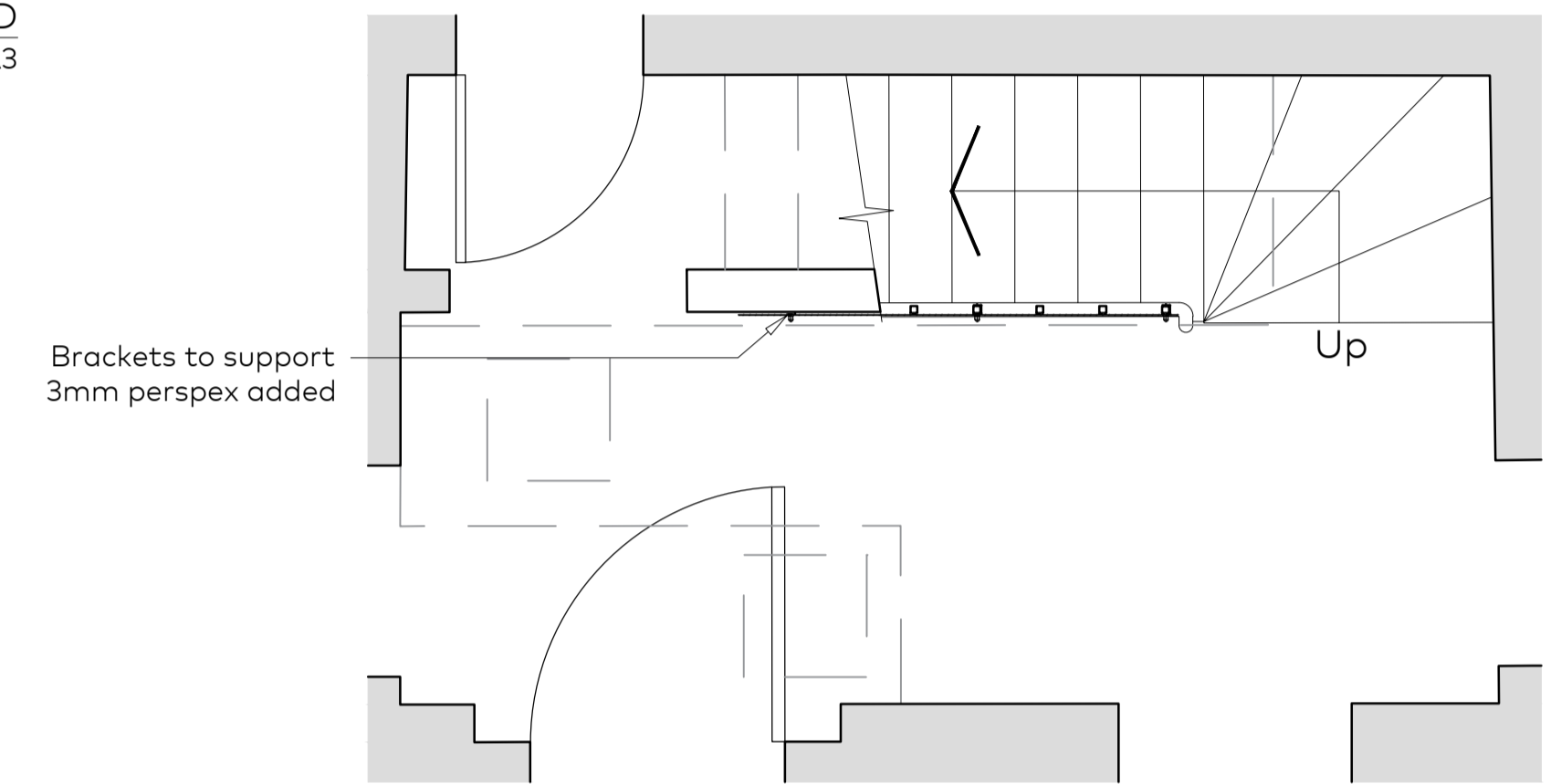

04 LOWER GROUND FLOOR PLAN - AS PROPOSED
1:50@A3
(34)100

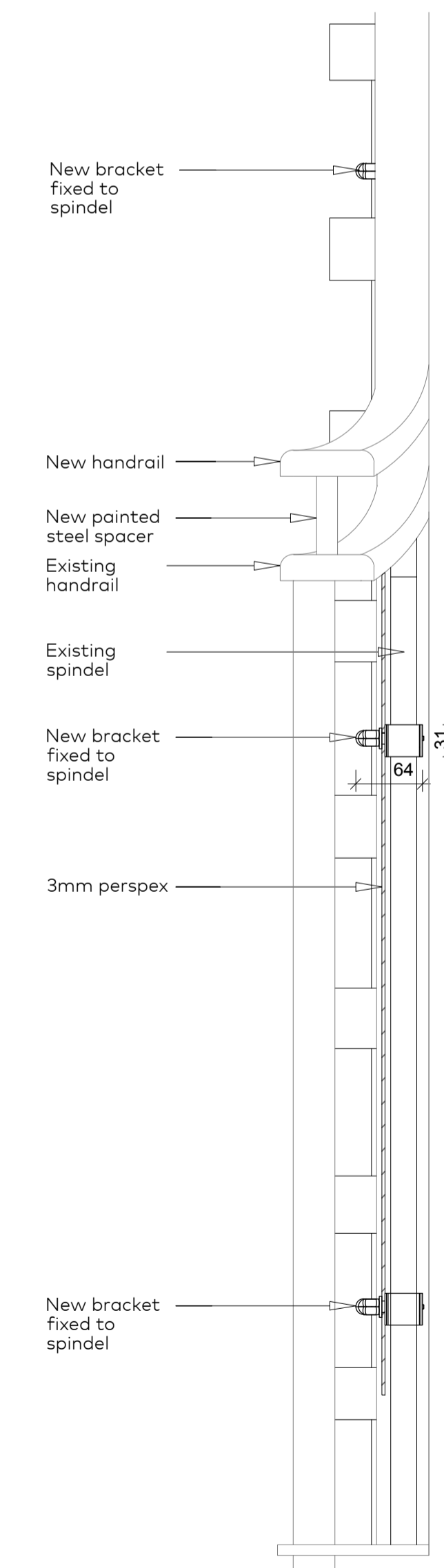

07 BRACKET DETAIL
1:10@A3
(34)100

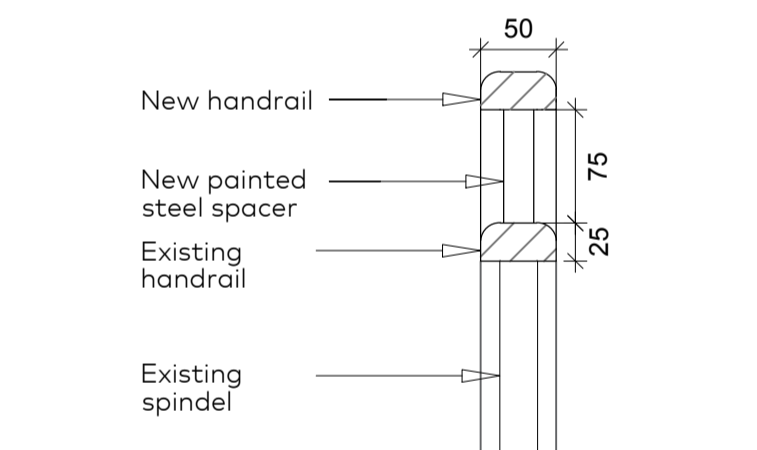

08 HANDRAIL DETAIL
1:10@A3
(34)100

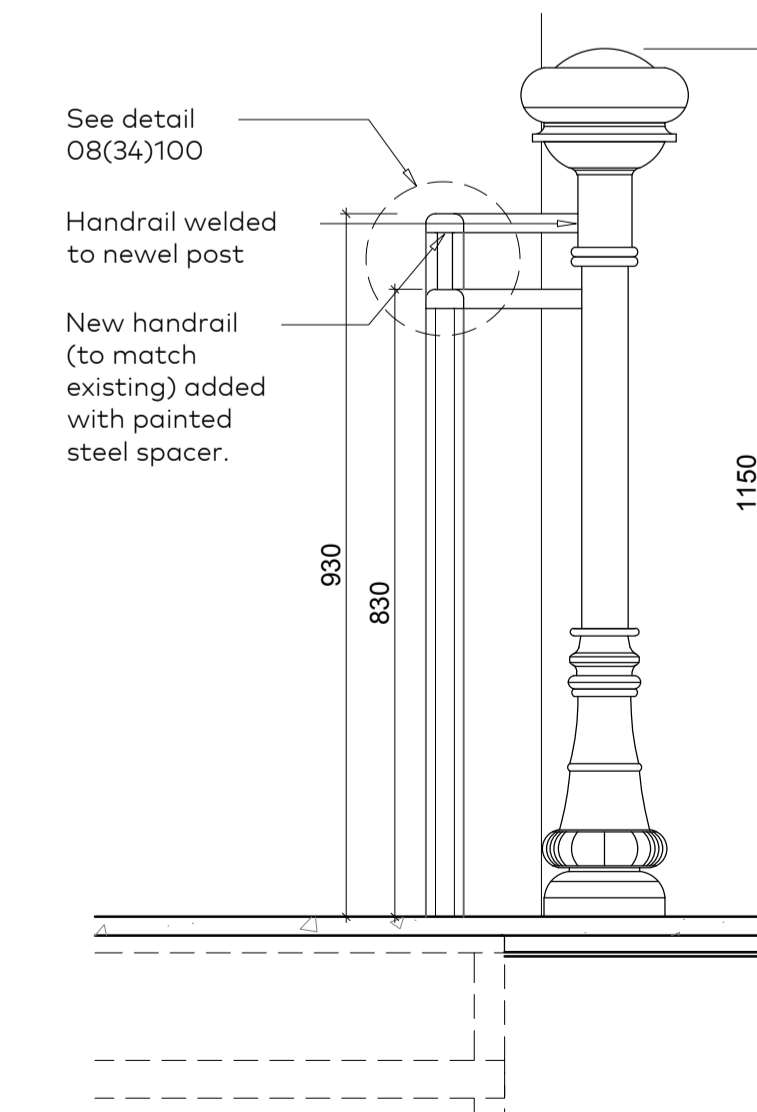

06 NEWEL POST DETAIL
1:20@A3
(34)100

A	14.02.2019	Minor amendments and re-issue	AS
Rev	Issue Date	Revision Notes	Drawn

General Notes
Do not scale. All written dimensions must be checked on site before work commences on site or in shop. Figured dimensions take preference over those scaled. Discrepancies, where identified, must be reported to the Architect immediately. Any areas indicated on this drawing are for guidance purposes only. No responsibility is taken for their accuracy. All work must be carried out in accordance with the Building Regulations and to the satisfaction of the Local Authority.

Drawing Status			
Planning			
Job Number	Drawing Number	Rev	Scale
859	(34)100	A	1:25@A1 1:50@A3

Drawing Title: Basement and Ground Staircase As Proposed

Project: Leverton House, 13 Bedford Square London WC1

Client: The Bedford Estates

Date: 13.02.2019 drawn:AS checked:CG