

24942(1)

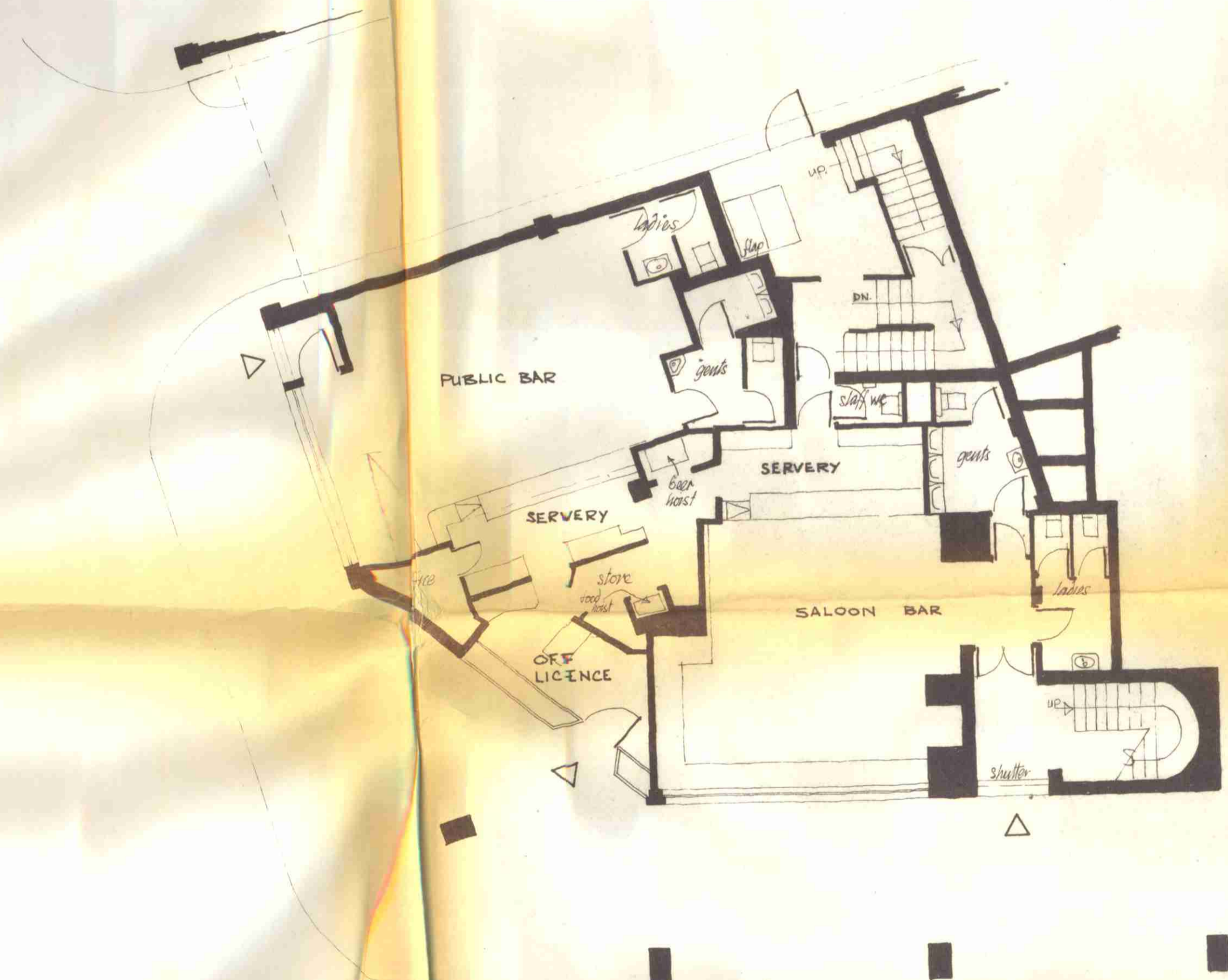

EXISTING GROUND FLOOR

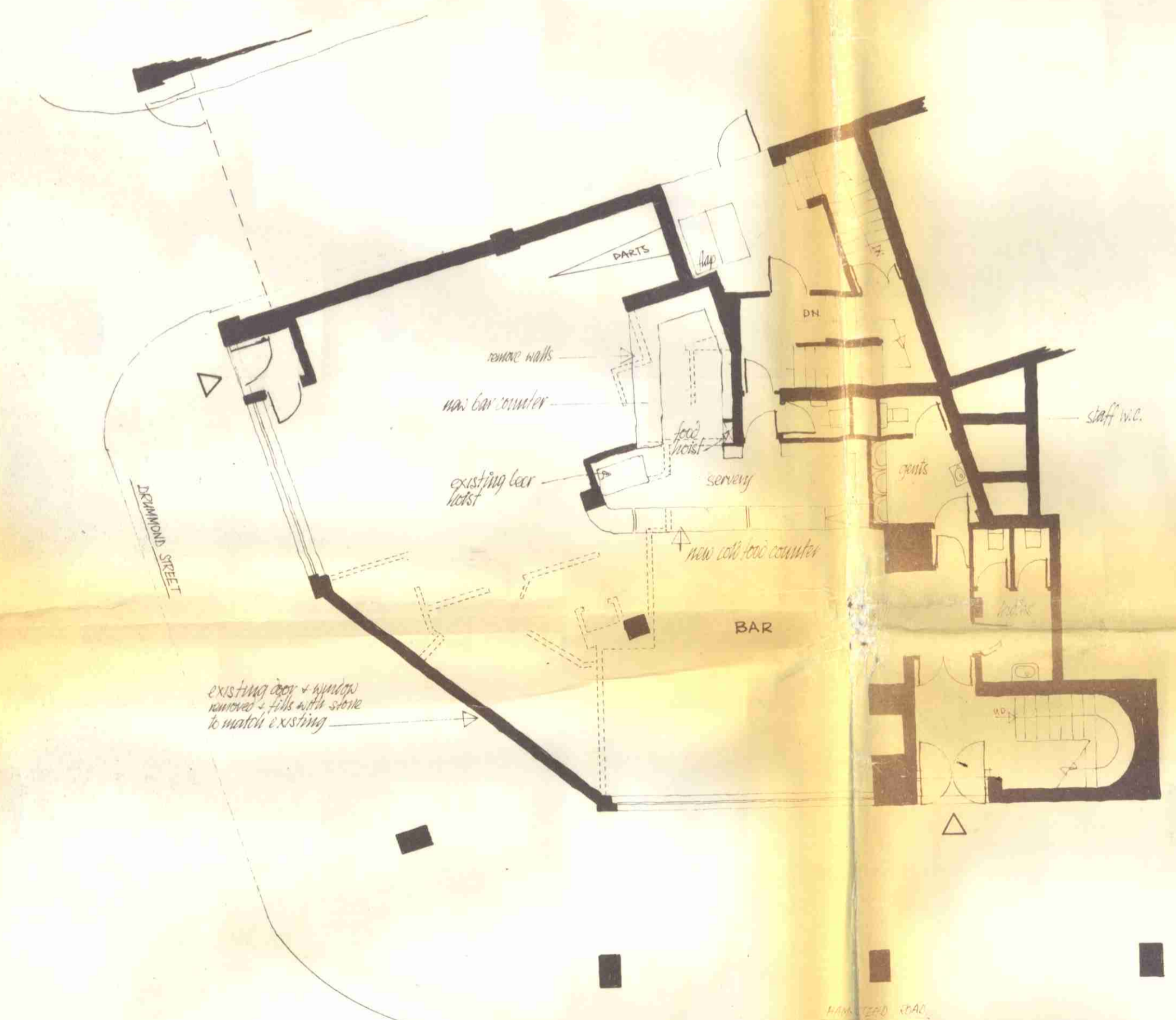

PROPOSED GROUND FLOOR

LONDON BOROUGH OF CAMDEN
TOWN AND COUNTRY PLANNING ACTS
23 AUG 1977
APPROVED
~~PLANS~~ NOT APPROVED
ON BEHALF OF THE COUNCIL

CTP/112/11/c/24942

rev	description	drawn	date
4	alter entrance doors - plan door's area		
4	alter bar layout, remove ladies w.c.	R.M.	10.4.77
3	alter bar layout, leave ladies w.c. as existing	R.M.	5.4.77

client	Truman Taverns	drawn	R.A. Madden
project	The Sols Arms Hampstead Rd N.W.1	checked	
title	Alterations to W.C.'s and conversion to one bar	date	March 1977
		scale	1/8" = 1'0"
Peter Turner & Associates Chartered Structural Engineers 106 CHURCH HILL LOUGHTON ESSEX 01 532 0777		job	515
		diag	4A

24942 (2)

EXISTING SIGN OF 'THE SOL'S ARMS' + SUN MOTIF TO BE TAKEN DOWN. STONEMWORK TO BE MADE GOOD. SIGN TO BE STORED FOR REUSE

REPOSITION SIGN IN NEW POSITION

EXISTING STONEMWORK UP TO THIS LINE

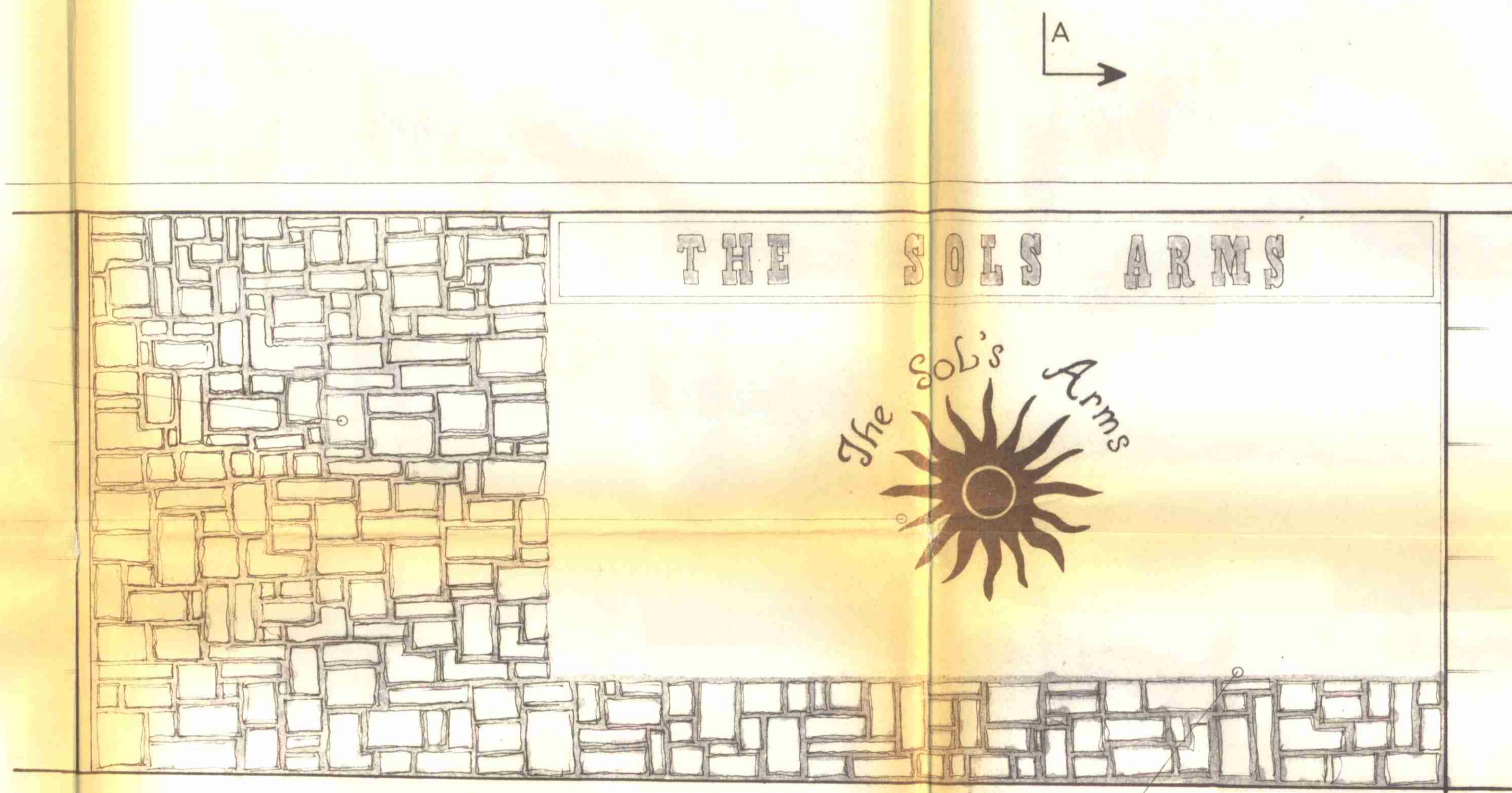

CAREFULLY REMOVE STONEMWORK TO ENTRANCE OF OFF LICENCE AND STORE FOR REUSE TO BUILD UP OPENING OF OLD ENTRANCE. REMOVE EXISTING GLASS WINDOW COMPLETE WITH FRAMES AND ENTRANCE DOOR

ELEVATION ON SPLAY

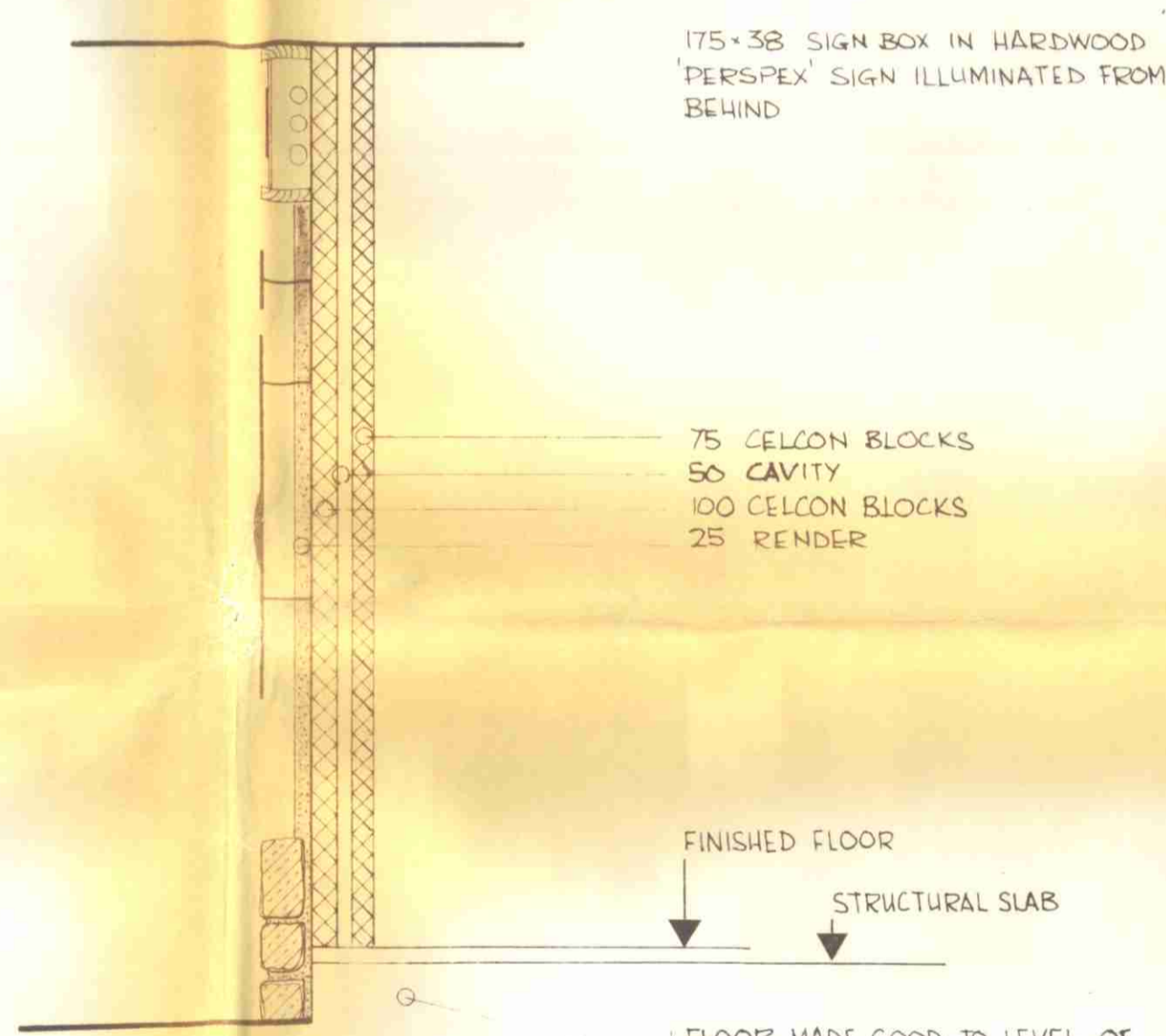

175x38 SIGN BOX IN HARDWOOD 'PERSPEX' SIGN ILLUMINATED FROM BEHIND

75 CELCON BLOCKS
50 CAVITY
100 CELCON BLOCKS
25 RENDER

FINISHED FLOOR
STRUCTURAL SLAB

FLOOR MADE GOOD TO LEVEL OF EXISTING FLOOR AFTER OF STEP SURFACE

SECTION A A

LONDON BOROUGH OF CAMDEN
TOWN AND COUNTRY PLANNING ACTS
23 AUG 1977
PLANS APPROVED
~~NOT APPROVED~~
ON BEHALF OF THE COUNCIL

CTP/112/11/C/24942

rev	description	drawn	date
client	TRUMAN TAVERN	drawn	R.MADDEN
project	ALTERATION OF ELEVATION	checked	
title	THE SOL'S ARMS P.H 65 HAMPSTEAD ROAD NW 1	date	JUNE 77
		scale	1:24
Peter Turner & Associates Engineers & Surveyors The Old Rectory, St Johns Road, Loughton, Essex		job	515
		drawn	5

REMOVE EXISTING GLASS
+ REPLACE WITH CLEAR.

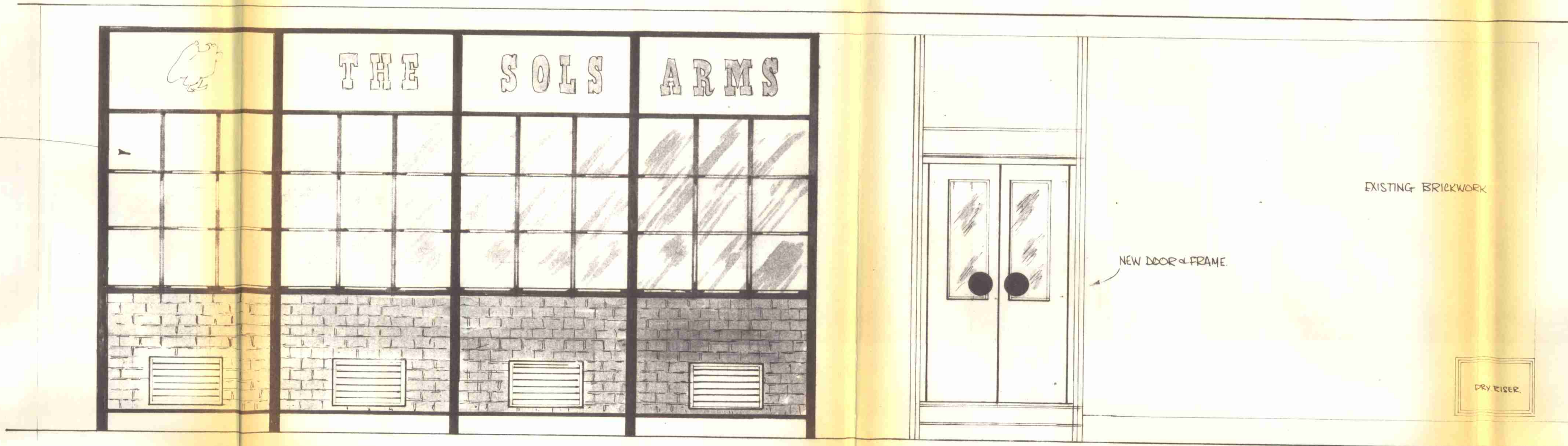

EXISTING BRICKWORK

NEW DOOR + FRAME

DRY RISER

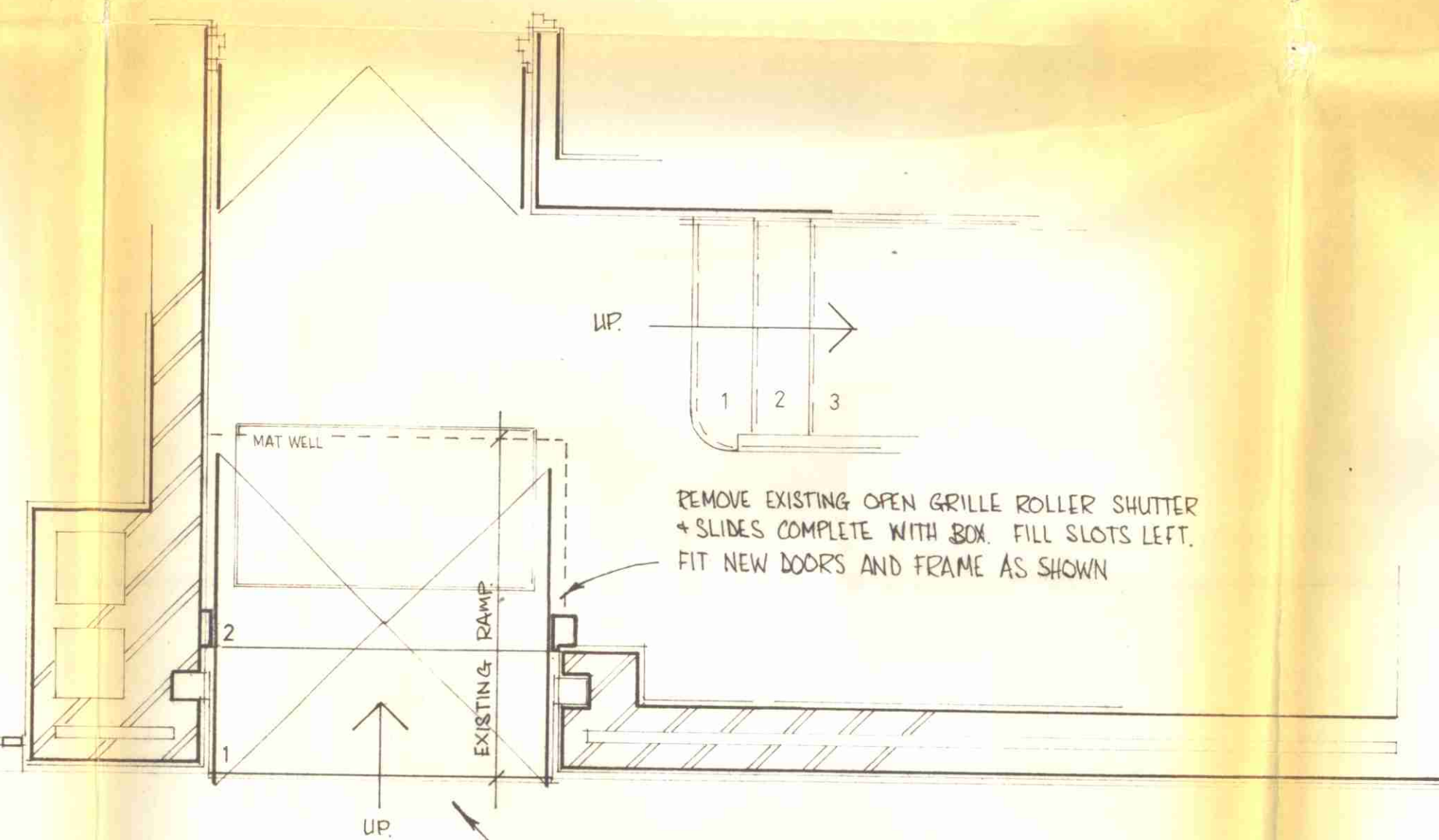

REMOVE EXISTING OPEN GRILLE ROLLER SHUTTER
+ SLIDES COMPLETE WITH BOX. FILL SLOTS LEFT.
FIT NEW DOORS AND FRAME AS SHOWN

UP

REMOVE EXISTING RAMP + LEVEL WITH NEW STEP
MAKE GOOD FLOOR TO MATCH EXISTING LEAVING
MAT WELL

LONDON BOROUGH OF CAMDEN
TOWN AND COUNTRY PLANNING ACTS
23 AUG 1977
APPROVED
PLANS ~~NOT APPROVED~~
ON BEHALF OF THE COUNCIL

CTP/UL/11/C/24942

ELEVATION TO HAMPSTEAD ROAD

rev	description	drawn	date

client	TRUMAN TAVERNS	drawn	<i>W. Adam</i>
project	ALTERATION OF ELEVATION	checked	
date		date	July 1977
title	THE SOLS ARMS P.H 65 HAMPSTEAD ROAD NW1	scale	1:24
firm	Peter Turner & Associates Engineers & Surveyors The Old Rectory, St. Johns Road, Loughton, Essex	job	515
	01-502 0777	dry	6

24942(4)

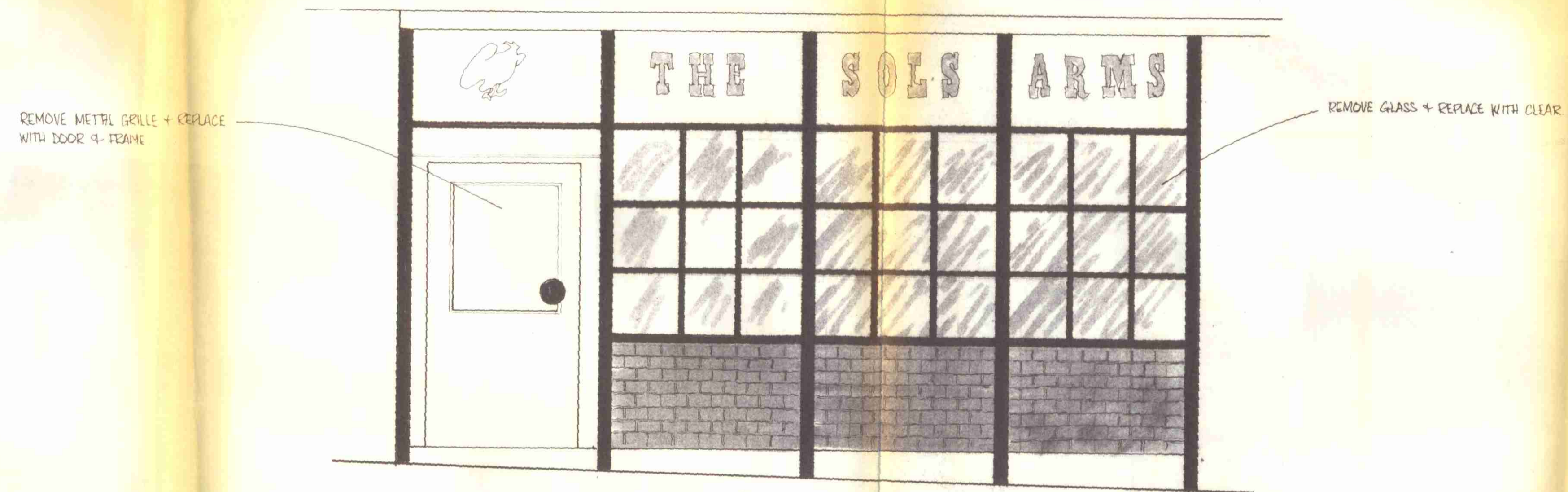

ELEVATION TO DRUMMOND STREET

LONDON BOROUGH OF CAMDEN
TOWN AND COUNTRY PLANNING ACTS
23 AUG 1977
PLANS APPROVED
~~NOT RECORDED~~
ON BEHALF OF THE COUNCIL

CTP/112/11/C/24942

rev	description	drawn	date
client	TRUMAN TAVERNS	drawn	<i>P.H.</i>
project	ALTERATIONS TO ELEVATIONS	checked	
title	SOL S ARMS P.H	date	<i>July 77</i>
		scale	1:24
Peter Turner & Associates		job	515
Engineers & Surveyors			
The Old Rectory,			
St. Johns Road, Loughton, Essex			
01-502 0777			
			8

24942(5)

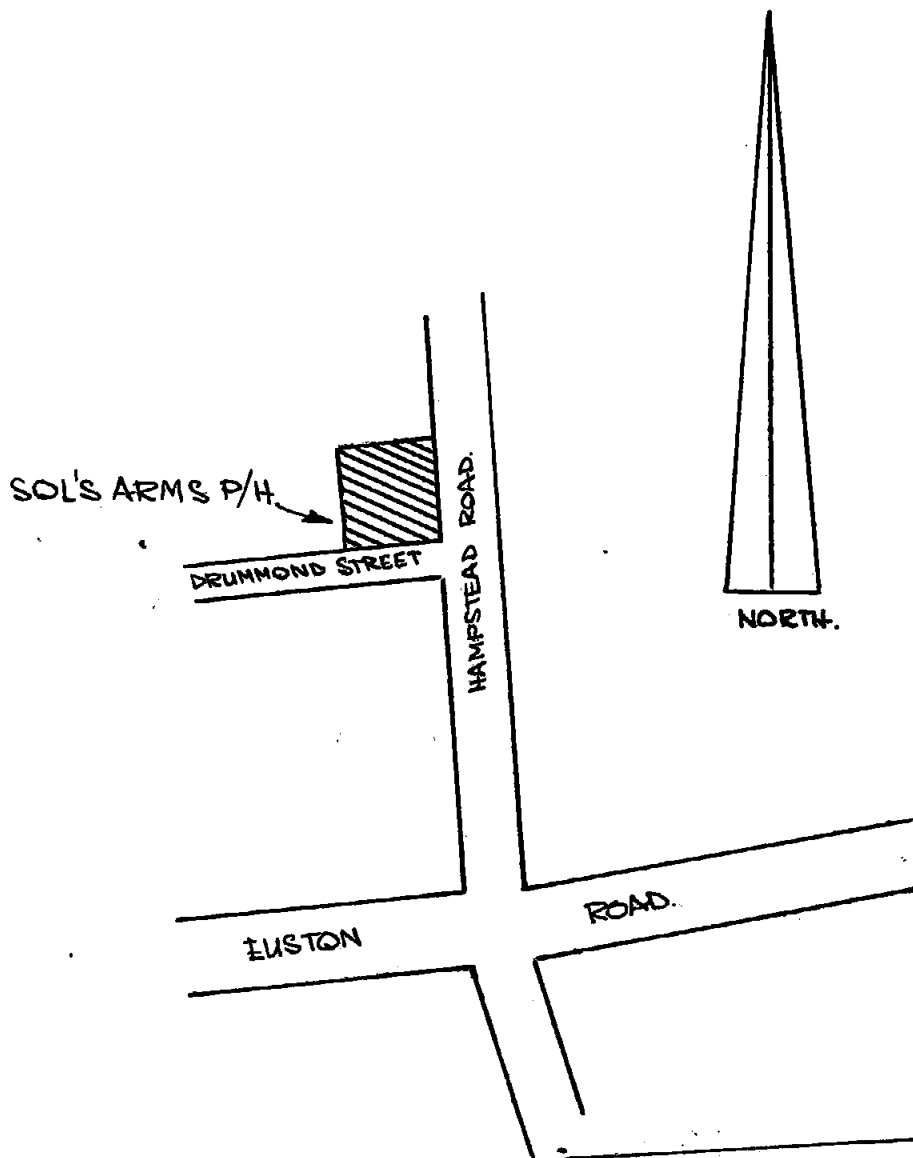

CTP/112/11/C P4942

SITE PLAN. SOL'S ARMS P.H.
67-67 HAMPSTEAD ROAD
LONDON N.W.1.

PETER TURNER ASS. JOB No 515.
106 CHURCH HILL SHEET 9.
LOUGHTON. ESSEX

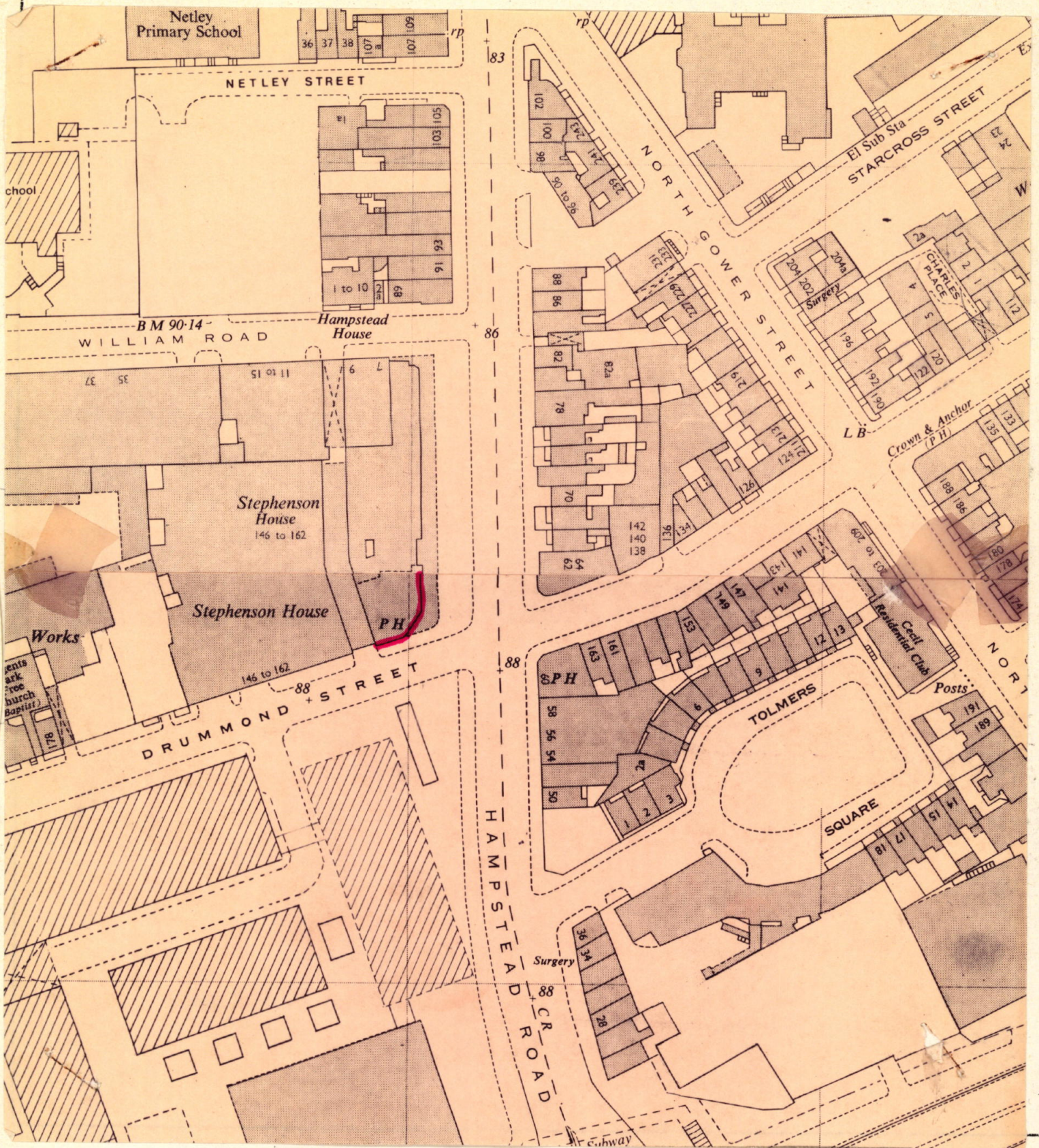

London Borough of Camden
Town and Country Planning Act 1971 (sections 36 & 37)
APPLICATION DATED

Premises 67 - 87 HAMASTEAD ROAD, NW1.
 Verged RED above

Scale 1:1250

24942

