

© This drawing remains the property of The Keen Partnership and shall not be copied without prior written consent.
 All dimensions to be checked on site and any discrepancies to be reported before work commences.

Notes:

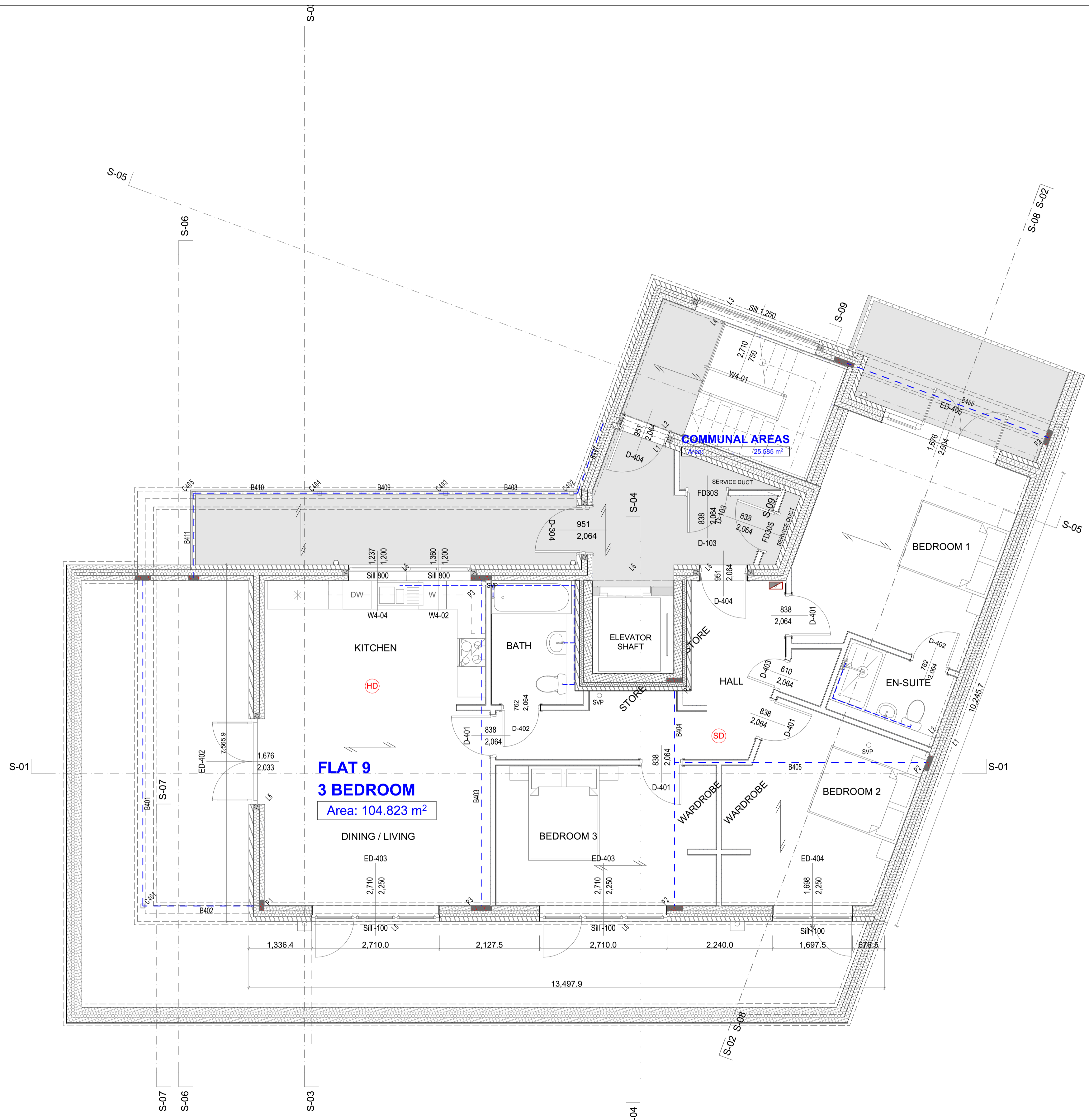

B	Consumer Unit Illustrated	CP	04/12/2018
A	SVP Illustrated	CP	11/09/2018
Rev	Change	By	Date

IN PROGRESS

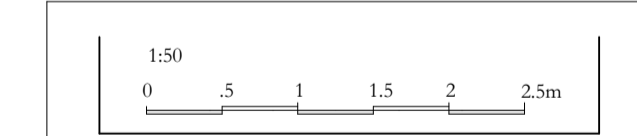

THE KEEN PARTNERSHIP
 The Courtyard
 Edinburgh Road
 Reading RG30 2UA
 Tel: 0118 9510 855
 Fax: 0118 9510 856
 chris@keenpartnership.co.uk
 www.keenpartnership.co.uk

cabe
 chartered association
 of building engineers

RICS

Client: **Goldfield Homes**

Job Title: **Four-storey building of flats
 3 Maiden Rd London NW5 3HT**

Drawing Title: **Proposed Fourth Floor**

Drawing Date: 18-04-18	Status: Building Regulations
Issue Date: 06/03/2019	Drawn By: CP/DR
Job No: 8746-17	Scale: 1:50@A1
Drawing No: BR-08	Rev: B