

© This drawing remains the property of The Keen Partnership and shall not be copied without prior written consent.  
 All dimensions to be checked on site and any discrepancies to be reported before work commences.

Notes:

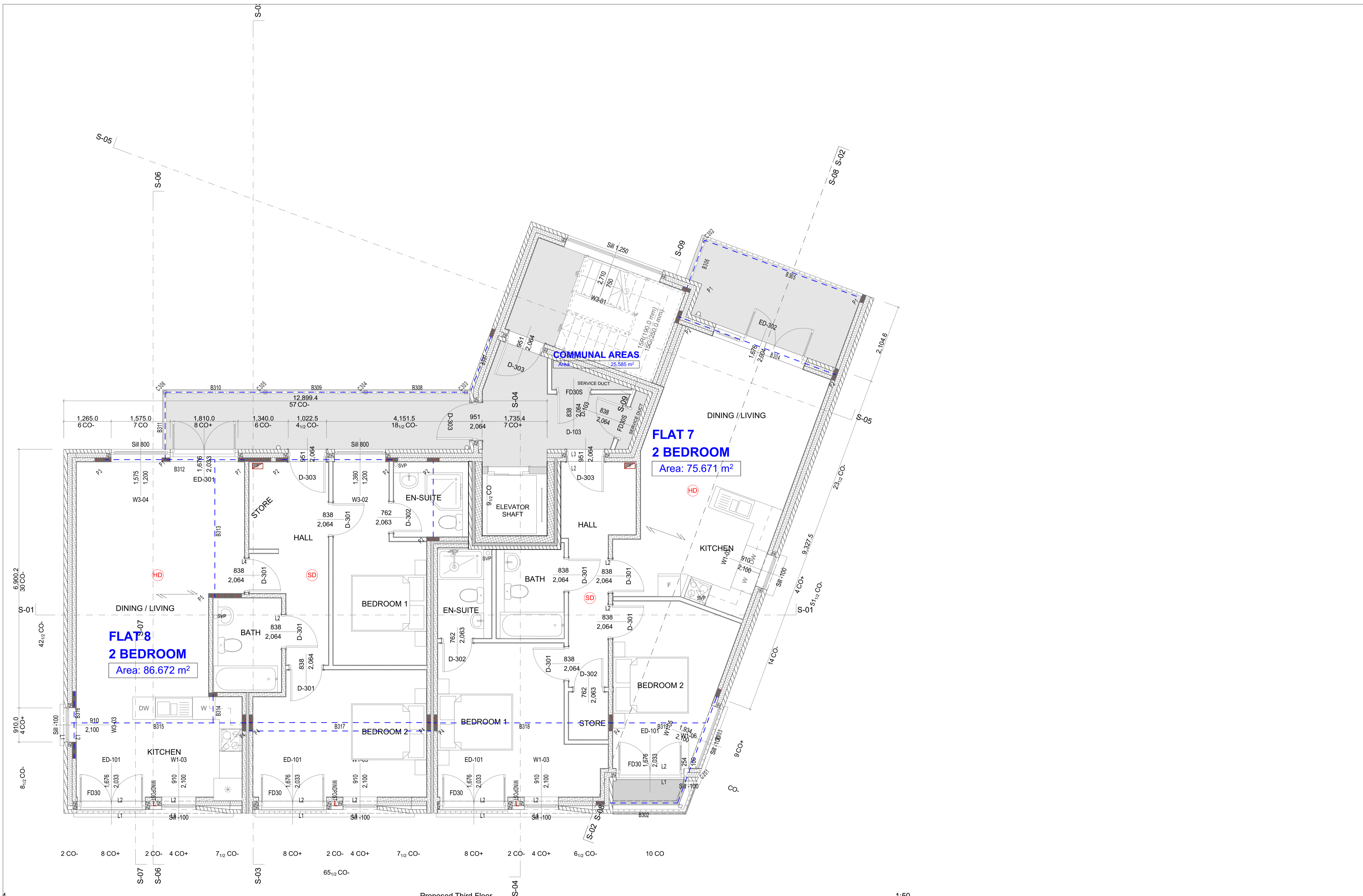

B	Consumer Unit Illustrated	CP	04/12/2018
A	SVP Illustrated	CP	11/09/2018
Rev	Change	By	Date

**IN PROGRESS**

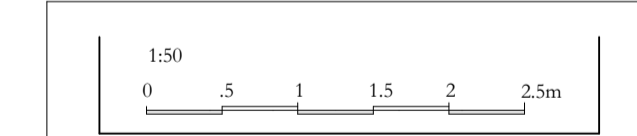

**THE KEEN PARTNERSHIP**  
 The Courtyard  
 Edinburgh Road  
 Reading RG30 2UA  
 Tel: 0118 9510 855  
 Fax: 0118 9510 856  
 chris@keenpartnership.co.uk  
 www.keenpartnership.co.uk

**cabe**  
 chartered association  
 of building engineers

**RICS**

Client: **Goldfield Homes**

Job Title: **Four-storey building of flats  
 3 Malden Rd London NW5 3HT**

Drawing Title: **Proposed Third Floor**

Drawing Date: <b>18-04-18</b>	Status: <b>Building Regulations</b>
Issue Date: <b>06/03/2019</b>	Drawn By: <b>CP/DR</b> Scale: <b>1:50@A1</b>
Job No: <b>8746-17</b>	Drawing No: <b>BR-07</b> Rev: <b>B</b>

4.

Proposed Third Floor

1:50