



LG - 360W



VAN DER VALK SOUTH FACING BALLAST

21NO. 360W LG MODULES MOUNTED TO A 10 DEGREE VDV BALLAST SYSTEM. INVERTER LOCATION WITHIN SOUTH PLANT ROOM BELOW

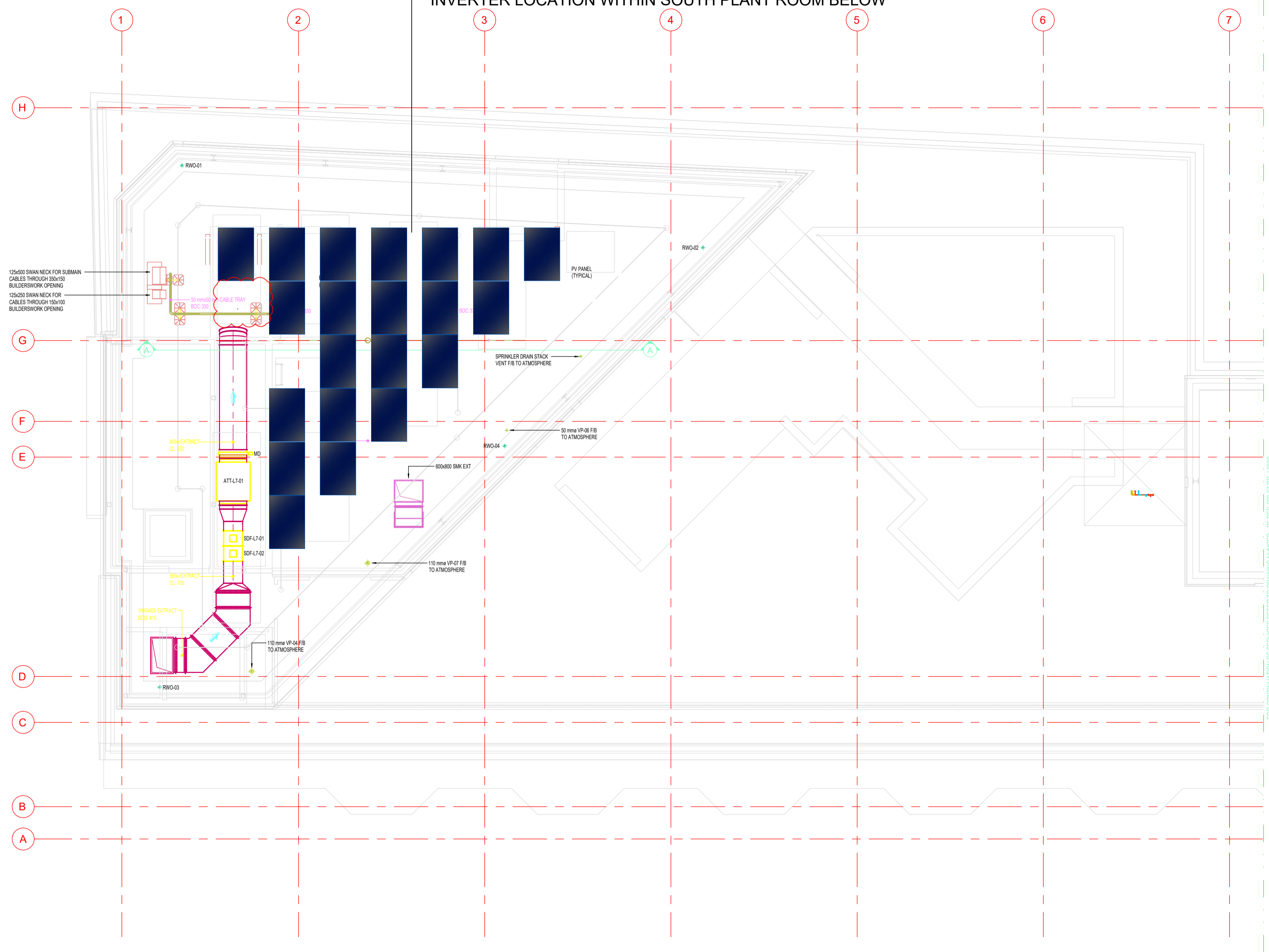

LEGEND

- DENOTES PV MODULE
- DENOTES 3 PHASE INVERTER
- DENOTES BALLAST FRAMEWORK
- DENOTES CABLE TRAY

Revision	REVISION HISTORY	DATE
C2	2no. Modules added	17/01/19
C1	For construction	05/10/18



PROJECT
UCLH

TITLE
**PV DESIGN PROPOSAL
7..56KWP**

DRAWN BY: SC	CHECKED: SC	SCALE: NTS
DRAWING NO: PV001	REVISION: C2	DATE: 11/01/18