

GENERAL NOTES:

- 1) Timber hoarding around trees to protect them from machinery and workman damage. There will be a suitable distance from the tree the protecting hoarding boards
- 2) 3D Cellular tree root protection layer laid over area shown prior to construction to protect trees from construction damage and vehicular damage

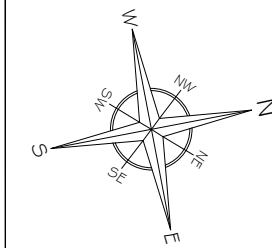

A	Issue For Approval	02/19
No	Revision / Issue	Date

Site :
 Land Adjacent to Pegasus Court
 105 St. Pancras Way
 London
 NW1 0RA

Project Title :
 Construction of a one bedroom dwelling with a total internal floorspace of 50m²

Client :
 Conway Investments Ltd 86
 West Green Road
 2/7 Brewery Square
 London
 N15 5PD

Do not scale from this drawing. The information may be suitable for discussion purposes and for obtaining Planning Approval Only. This drawing is NOT for construction purposes and should not be relied upon for any other works. This drawing is copyright and may not be copied or altered in any way except by way of written permission from the designers.

Copyright 2016 - 2019

Project Ref No : ABP-LAPC-70	Sheet No : BS-0
Date : February 2019	
Scale : VARIED @ A-3	Drawn By : ABP

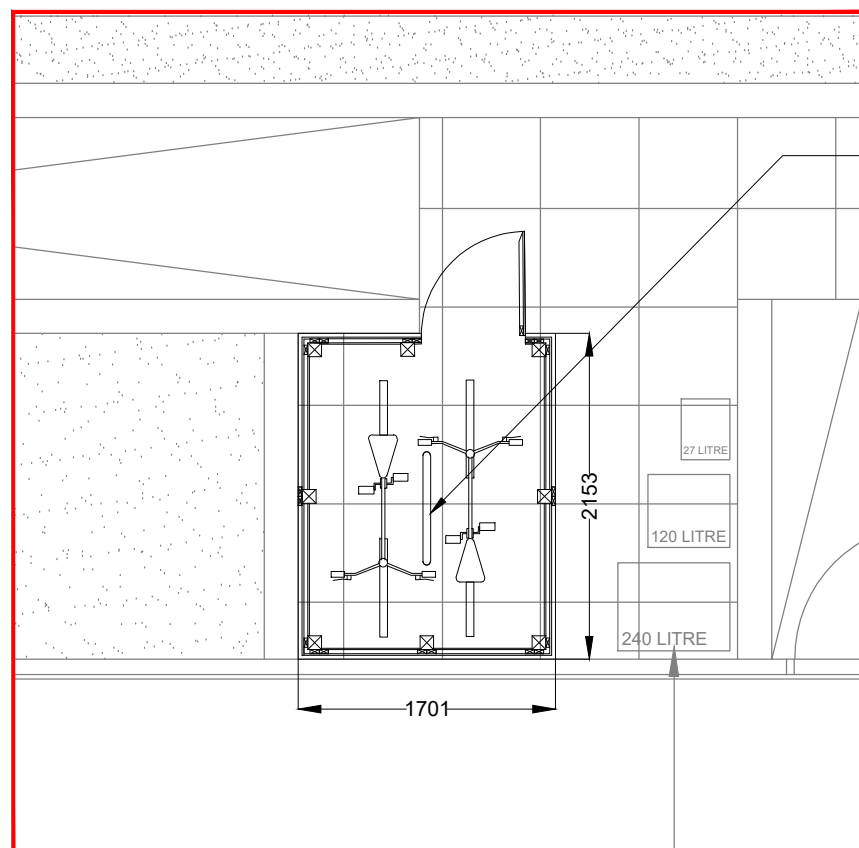

PROPOSED BIKE STORAGE ROOF PLAN
 Scale: 1/50

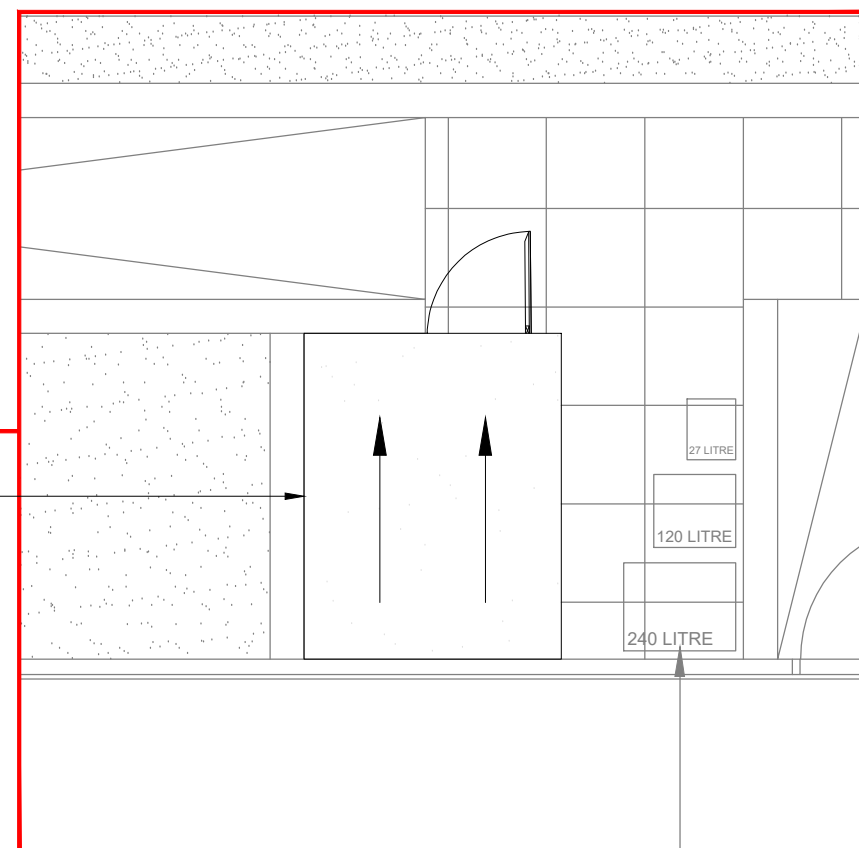

PROPOSED BIKE STORAGE ROOF PLAN
 Scale: 1/50

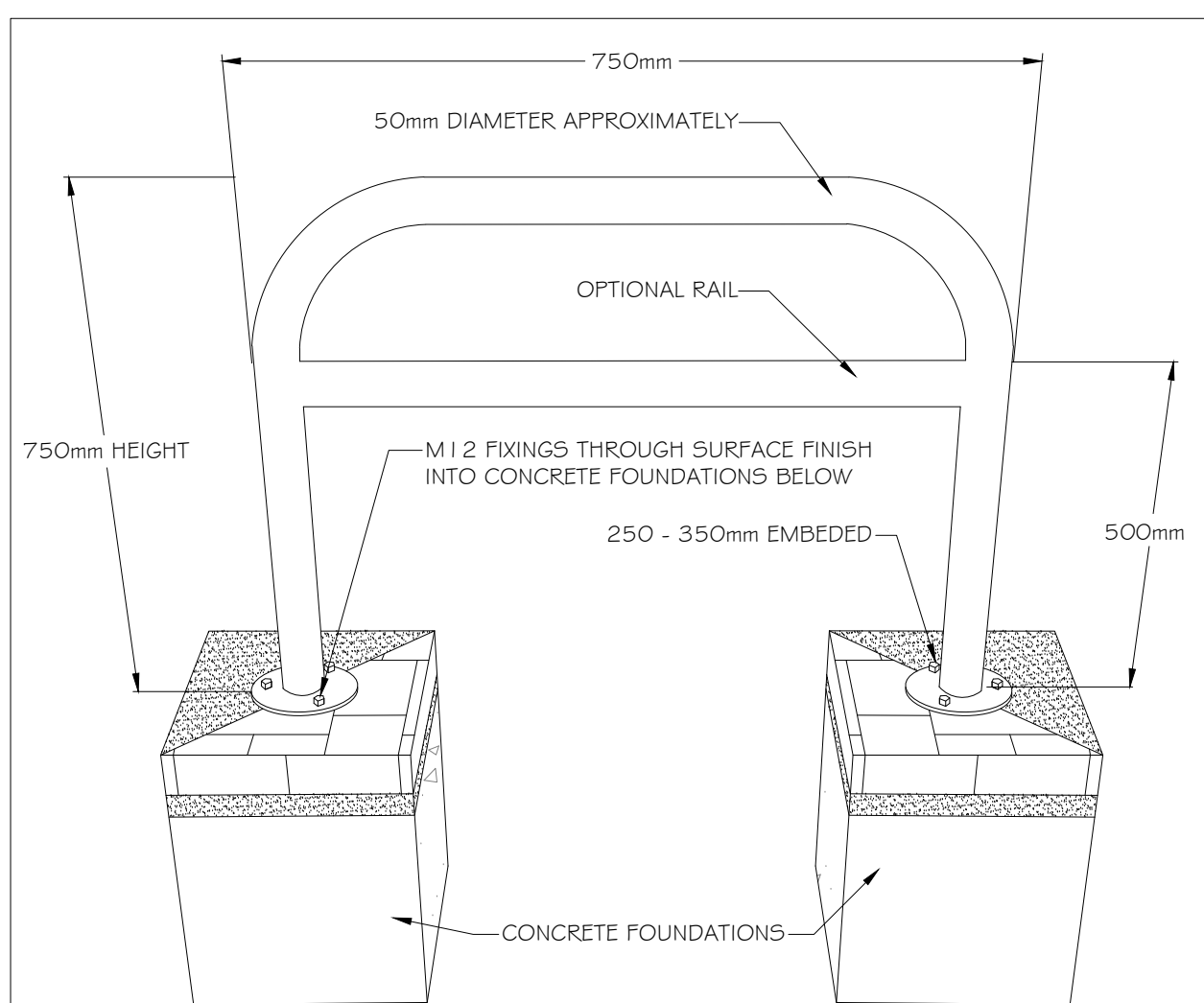

Detail of Sheffield Stand

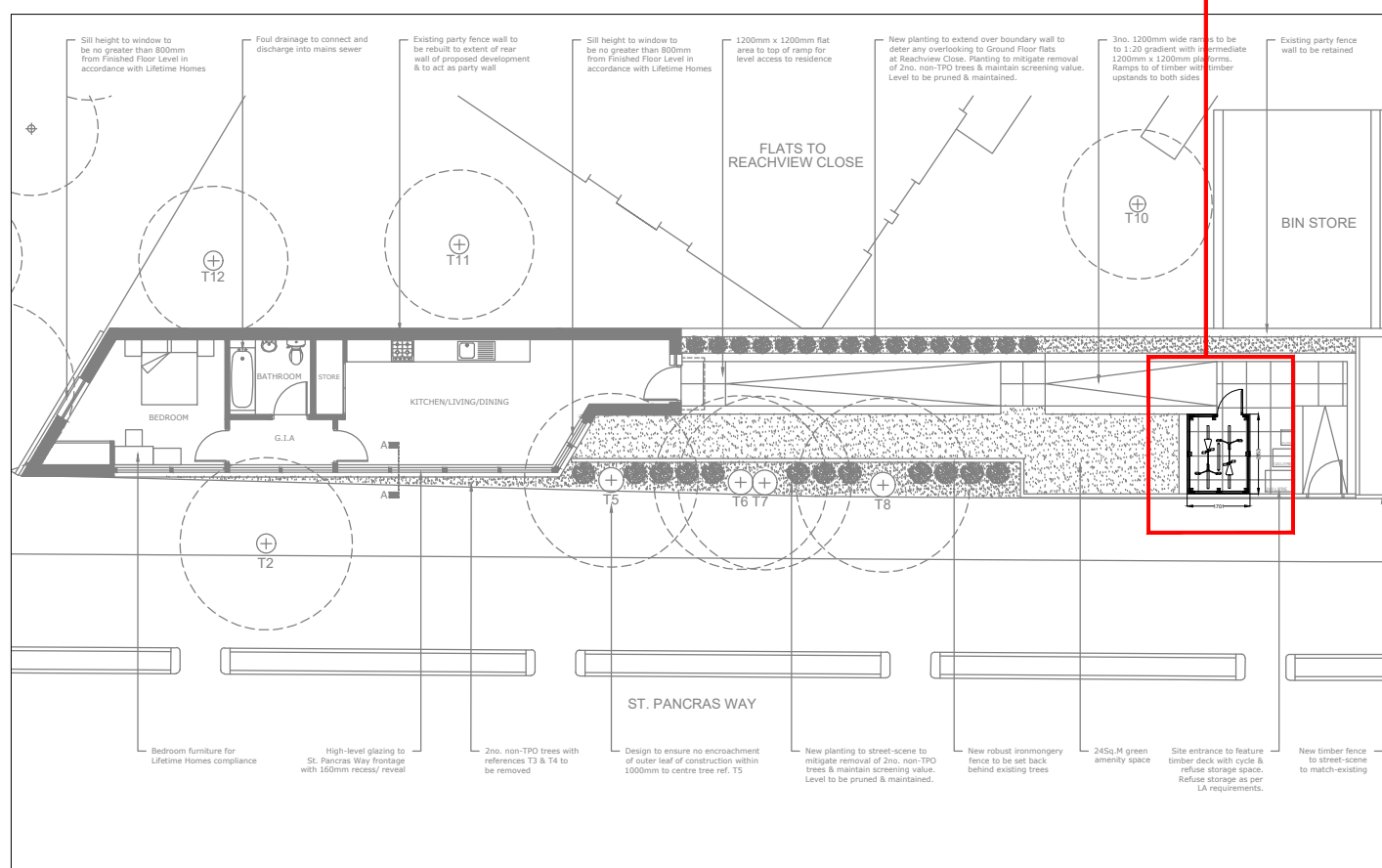

PROPOSED BIKE STORAGE
 Scale: 1/200

SCALE: 1:200

SCALE: 1:50

GENERAL NOTES:
 1) Timber hoarding around trees to protect them from machinery and workman damage. There will be a suitable distance from the tree the protecting hoarding boards
 2) 3D Cellular tree root protection layer laid over area shown prior to construction to protect trees from construction damage and vehicular damage

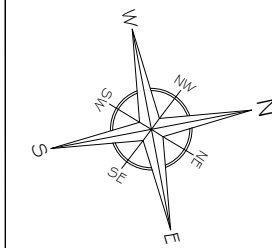

A	Issue For Approval	02/19
No	Revision / Issue	Date

Site :
 Land Adjacent to Pegasus Court
 105 St. Pancras Way
 London
 NW1 0RA

Project Title :
 Construction of a one bedroom dwelling with a total internal floorspace of 50m²

Client :
 Conway Investments Ltd 8G
 West Green Road
 2/7 Brewery Square
 London
 N15 5PD

Do not scale from this drawing. The information may be suitable for discussion purposes and for obtaining Planning Approval Only. This drawing is NOT for construction purposes and should not be relied upon for any other works. This drawing is copyright and may not be copied or altered in any way except by way of written permission from the designers.
 Copyright 2016 - 2019

Project Ref No : ABP-LAPC-70	Sheet No : BS-1
Date : February 2019	Drawn By : ABP
Scale : VARIED @ A-3	

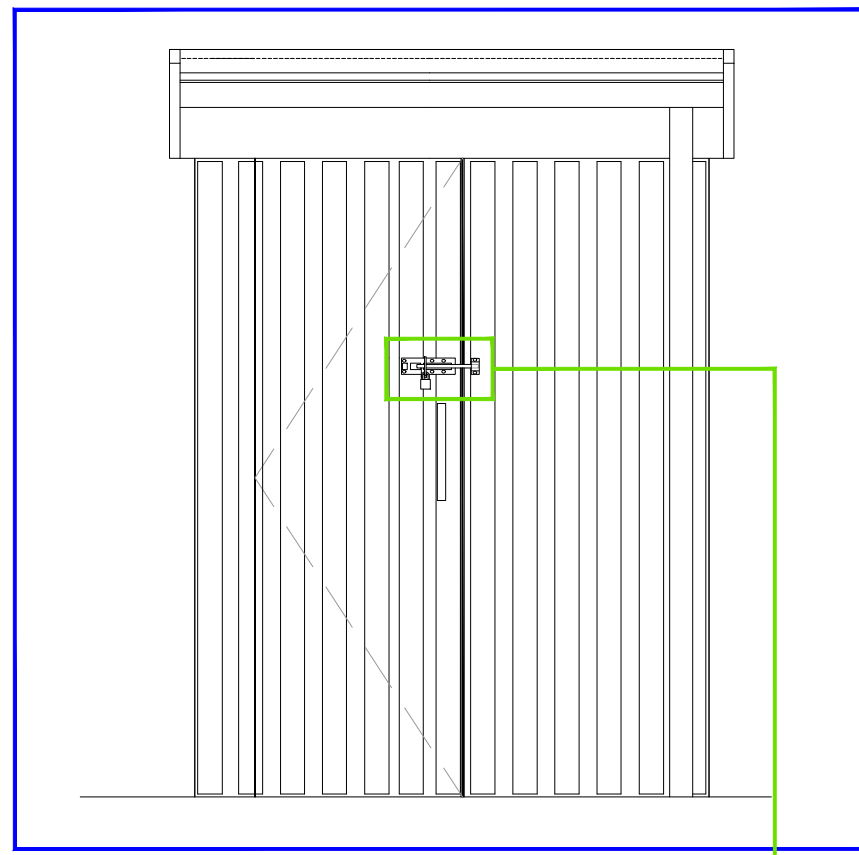

PROPOSED BIKE STORAGE DOOR LOCK
 Scale: 1/25

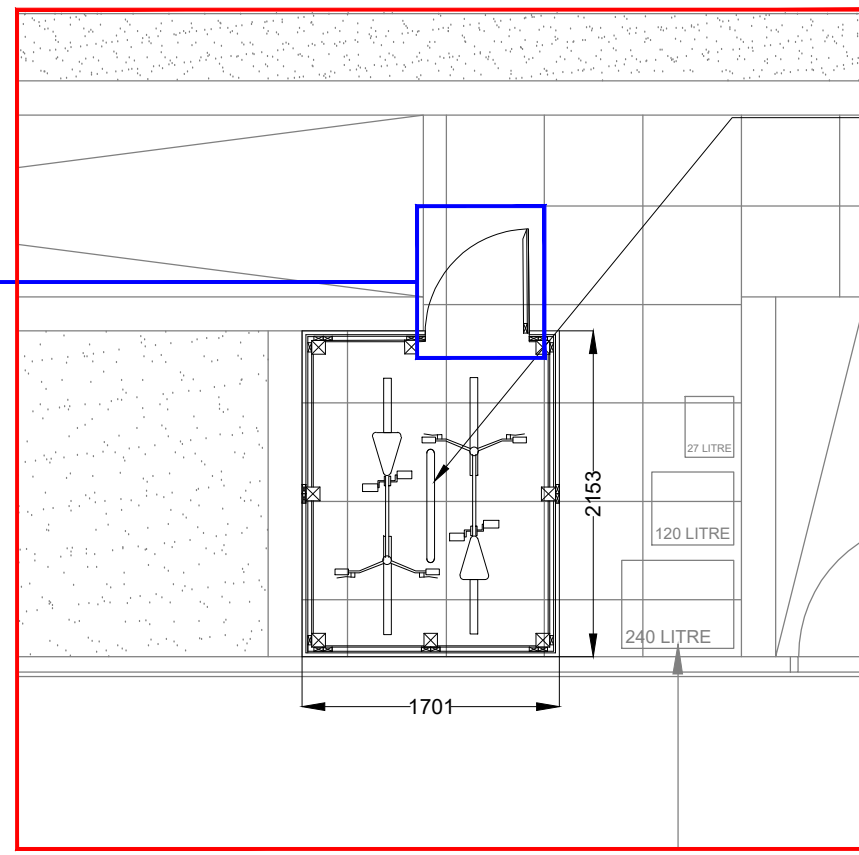

PROPOSED BIKE STORAGE PLAN
 Scale: 1/50

Sheffiled Stands Fixed to the ground to accommodate parking for two cycles



PROPOSED BIKE STORAGE DOOR LOCK PHOTO
 Scale: N.T.S

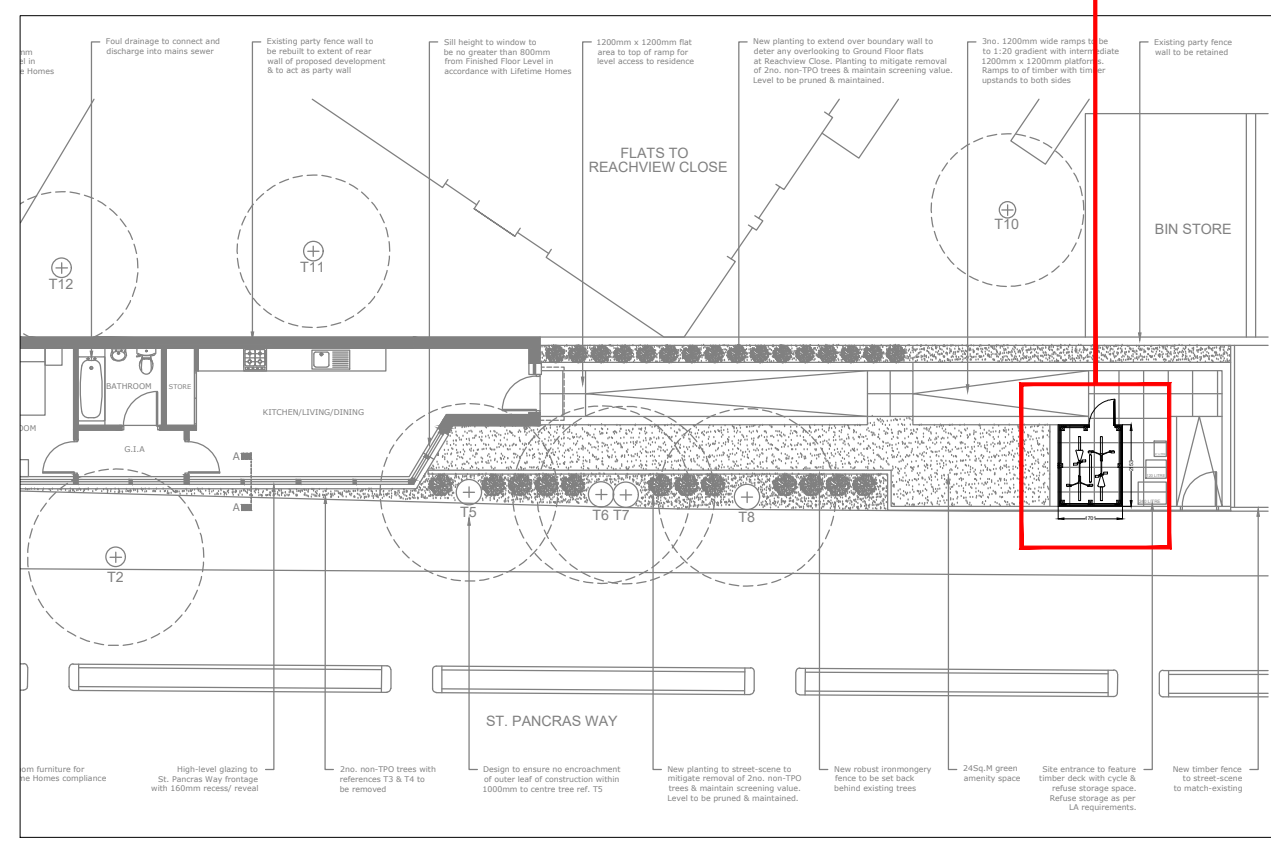

PROPOSED BIKE STORAGE LOCK DETAIL
 Scale: 1/200



GENERAL NOTES:

- 1) Timber hoarding around trees to protect them from machinery and workman damage. There will be a suitable distance from the tree the protecting hoarding boards
- 2) 3D Cellular tree root protection layer laid over area shown prior to construction to protect trees from construction damage and vehicular damage

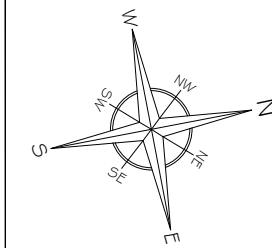

A	Issue For Approval	02/19
No	Revision / Issue	Date

Site :
 Land Adjacent to Pegasus Court
 105 St. Pancras Way
 London
 NW1 0RA

Project Title :
 Construction of a one bedroom dwelling with a total internal floorspace of 50m²

Client :
 Conway Investments Ltd 86
 West Green Road
 2/7 Brewery Square
 London
 N15 5PD

Do not scale from this drawing. The information may be suitable for discussion purposes and for obtaining Planning Approval Only. This drawing is NOT for construction purposes and should not be relied upon for any other works. This drawing is copyright and may not be copied or altered in any way except by way of written permission from the designers.

Copyright 2016 - 2019

Project Ref No : ABP-LAPC-70	Sheet No : BS-2
Date : February 2019	
Scale : VARIED @ A-3	Drawn By : ABP

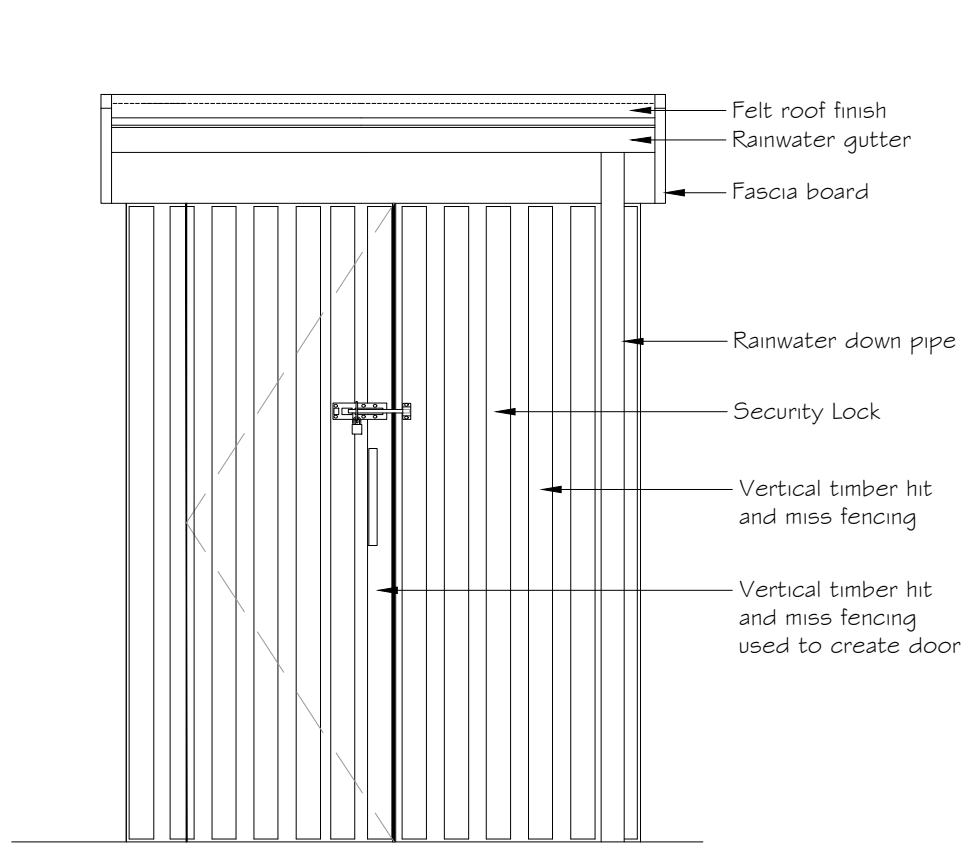

PROPOSED ELEVATION (A)
 Scale: 1/25

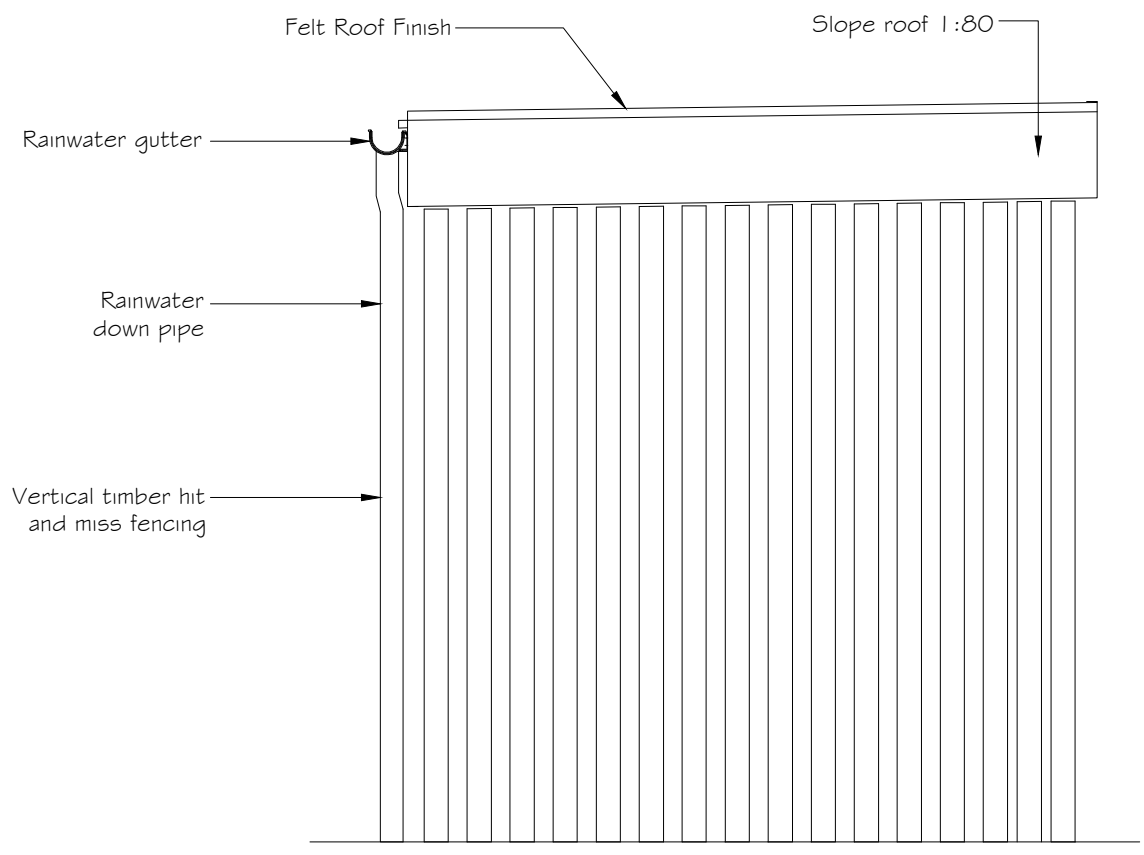

PROPOSED ELEVATION (B)
 Scale: 1/25

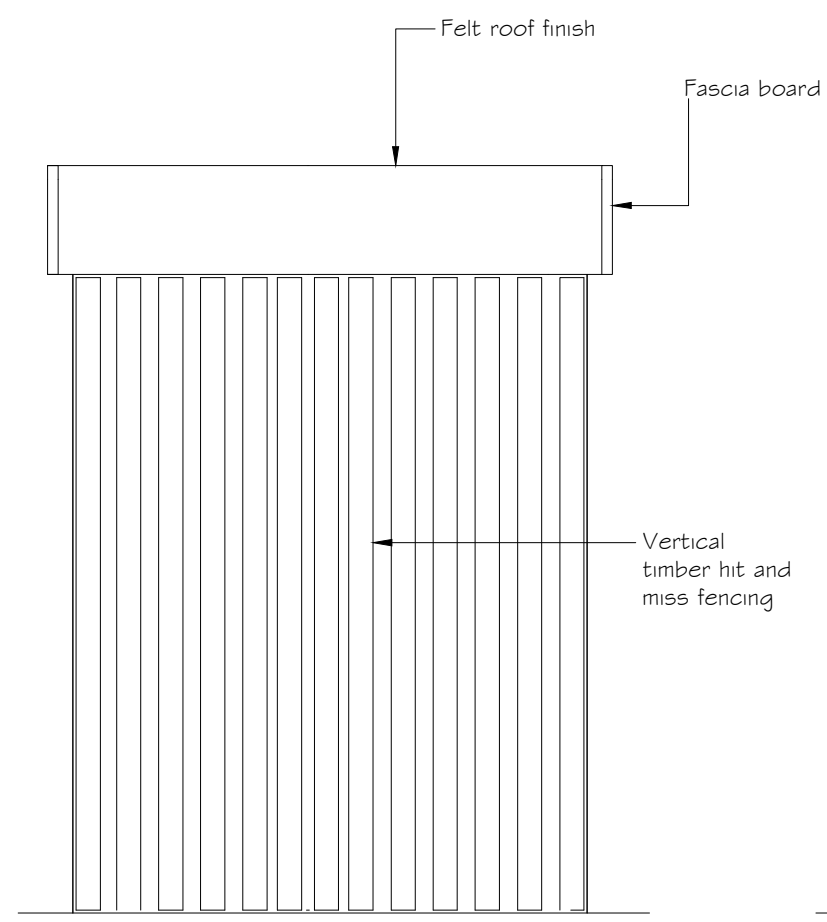

PROPOSED ELEVATION (C)
 Scale: 1/25

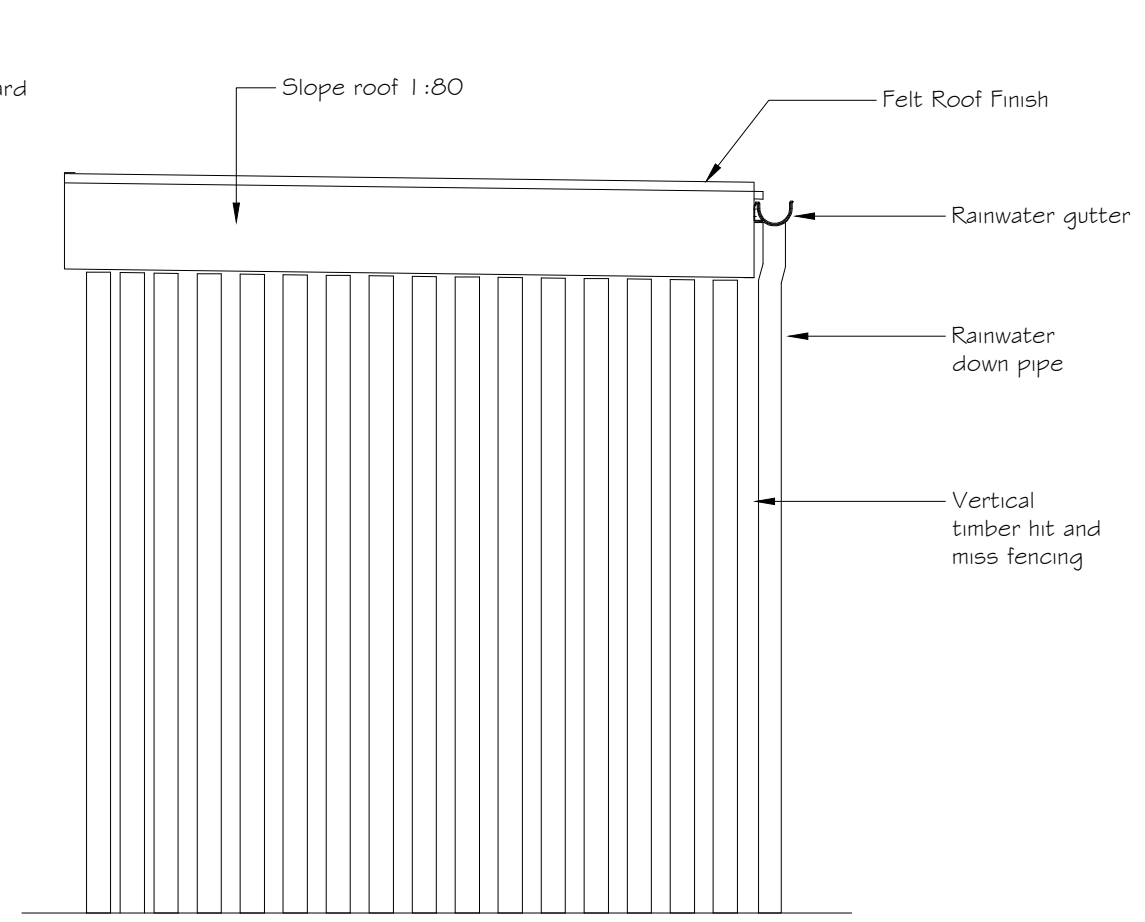

PROPOSED ELEVATION (D)
 Scale: 1/25

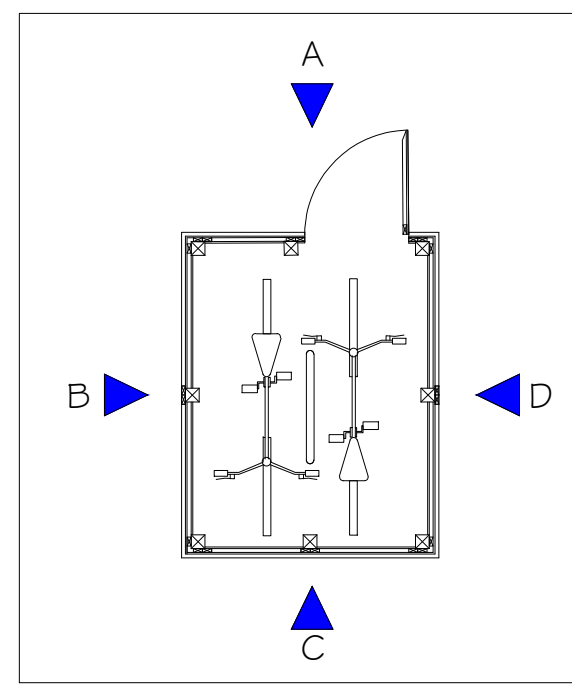

PROPOSED BIKE STORAGE PLAN
 Scale: 1/50

