

Proposed Ground Floor Plan
1:50

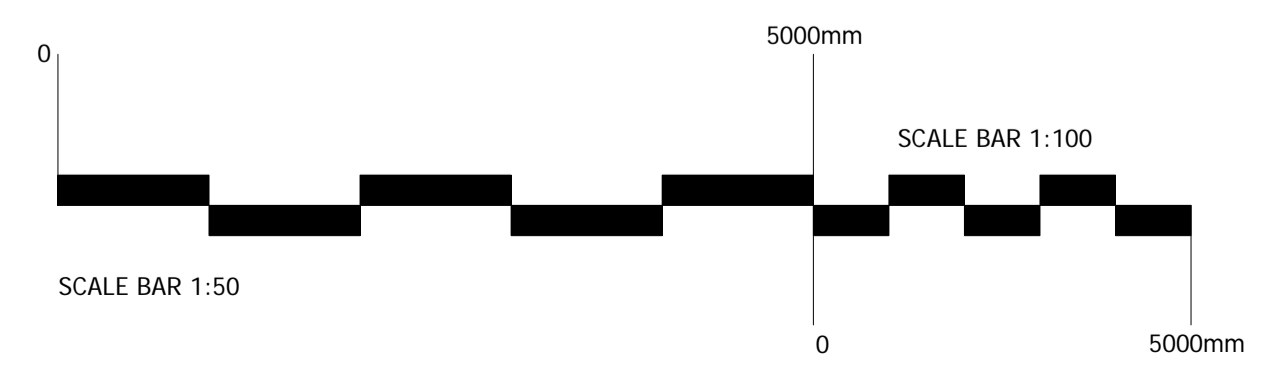

FLAT ROOF / WALL ABUTMENT

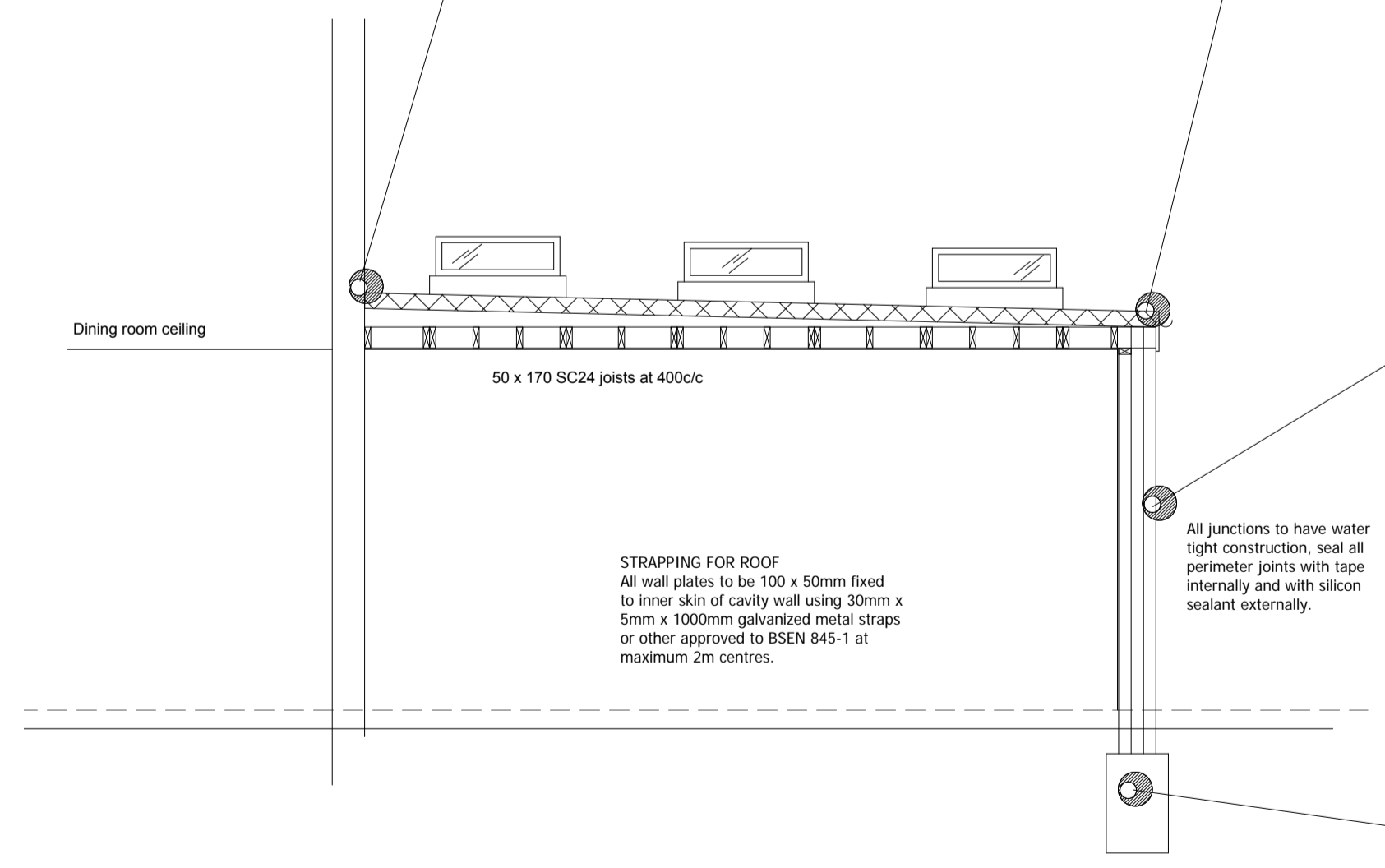
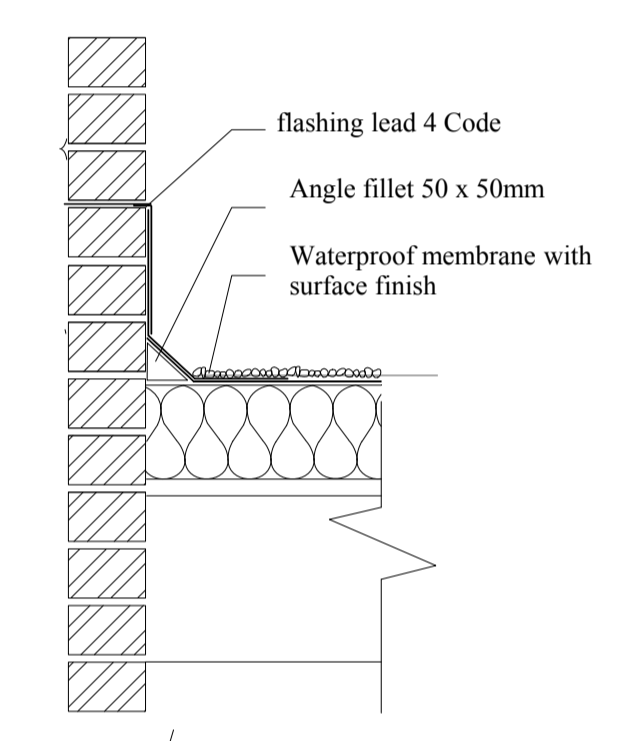

Proposed Section
1:50

VERGE DETAIL

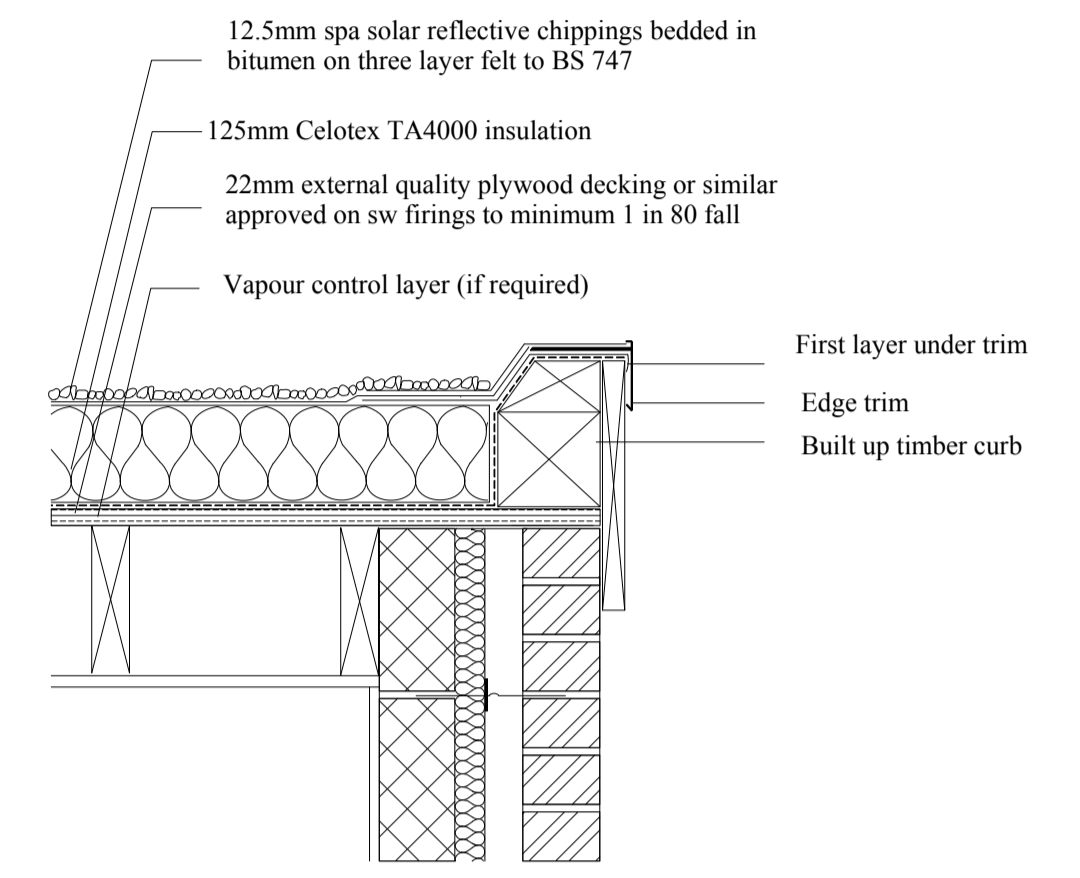

PIPES PASSING THROUGH WALL (LINTEL)

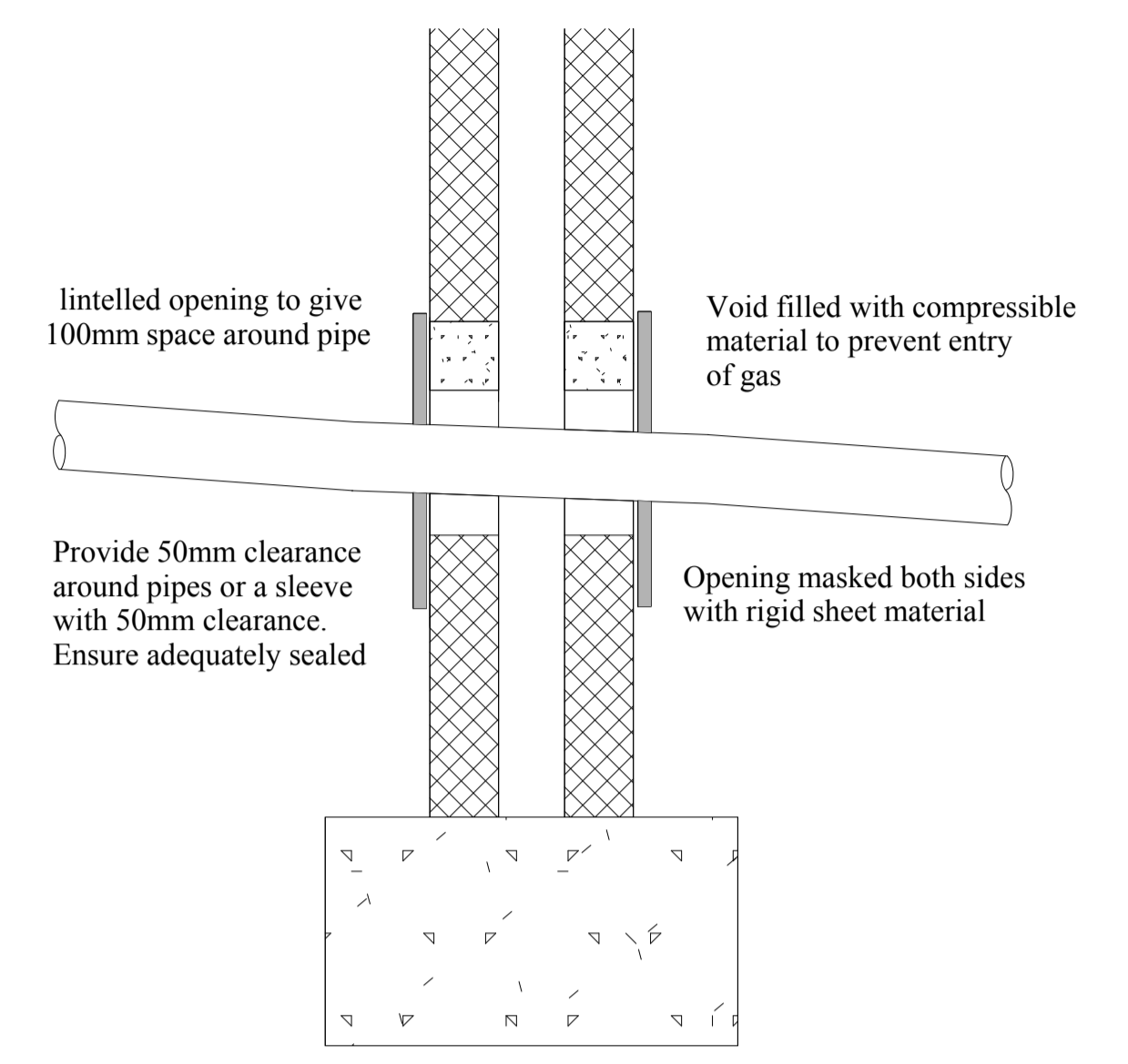

FULL FILL CAVITY WALL

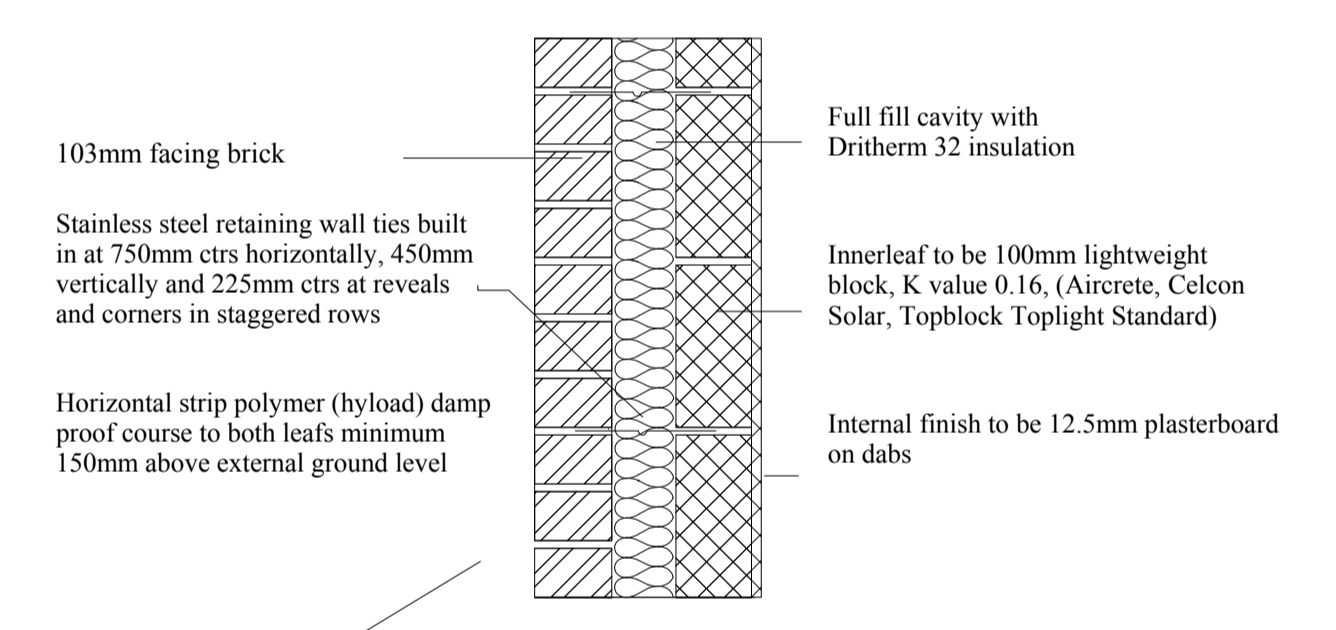

TRENCH FOUNDATION

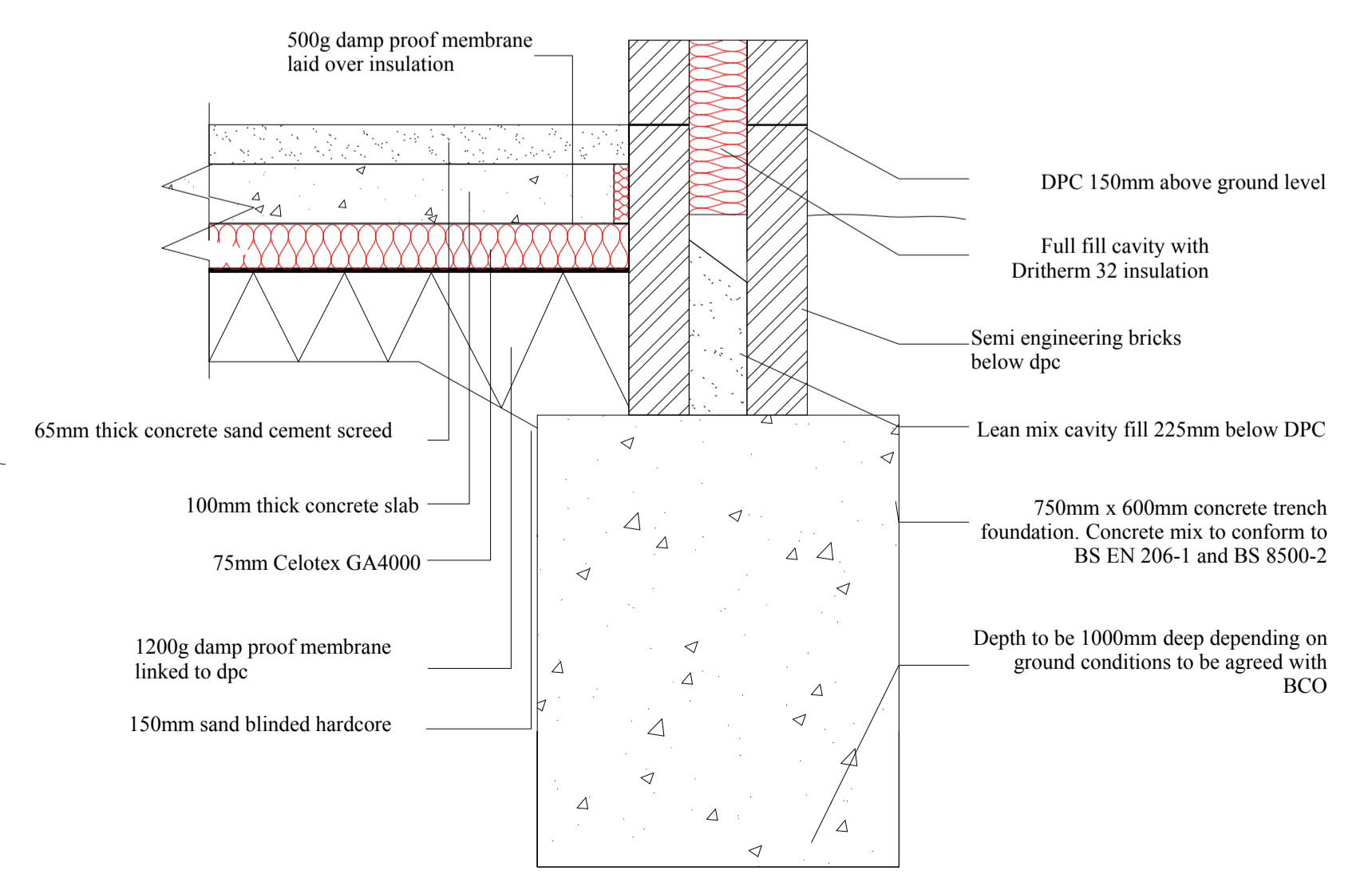

NOTE
While all due care and attention has been taken in the preparation of this drawing it is advised that all dimensions are Verified on Site by the Contractor prior to commencement of Work.

This design is subject to approval by Building Control, any works commenced prior to consent being obtained is at the owners risk

Materials to match existing

Rev A-05.02.19-Client's comments

©2018 Wells Architectural



Walnut Tree Cottage
6 Craffon, Leighton Buzzard
LU7 0QG
m:07795 217365 t:01296 662220
e:peter@wellsarchitectural.co.uk
www.wellsarchitectural.co.uk

Client	Mr & Mrs Barton	
Project	30 Agamemnon Road Hampstead NW6 1EN	
Drawing Title	Single storey rear extension	
Date	06/12/18	Scale 1:50 & 1:100 A1
Drawn By	PJW	Checked By SW
Project No.	B-18-51	Drawing No. Rev. B-18-51-2 A