

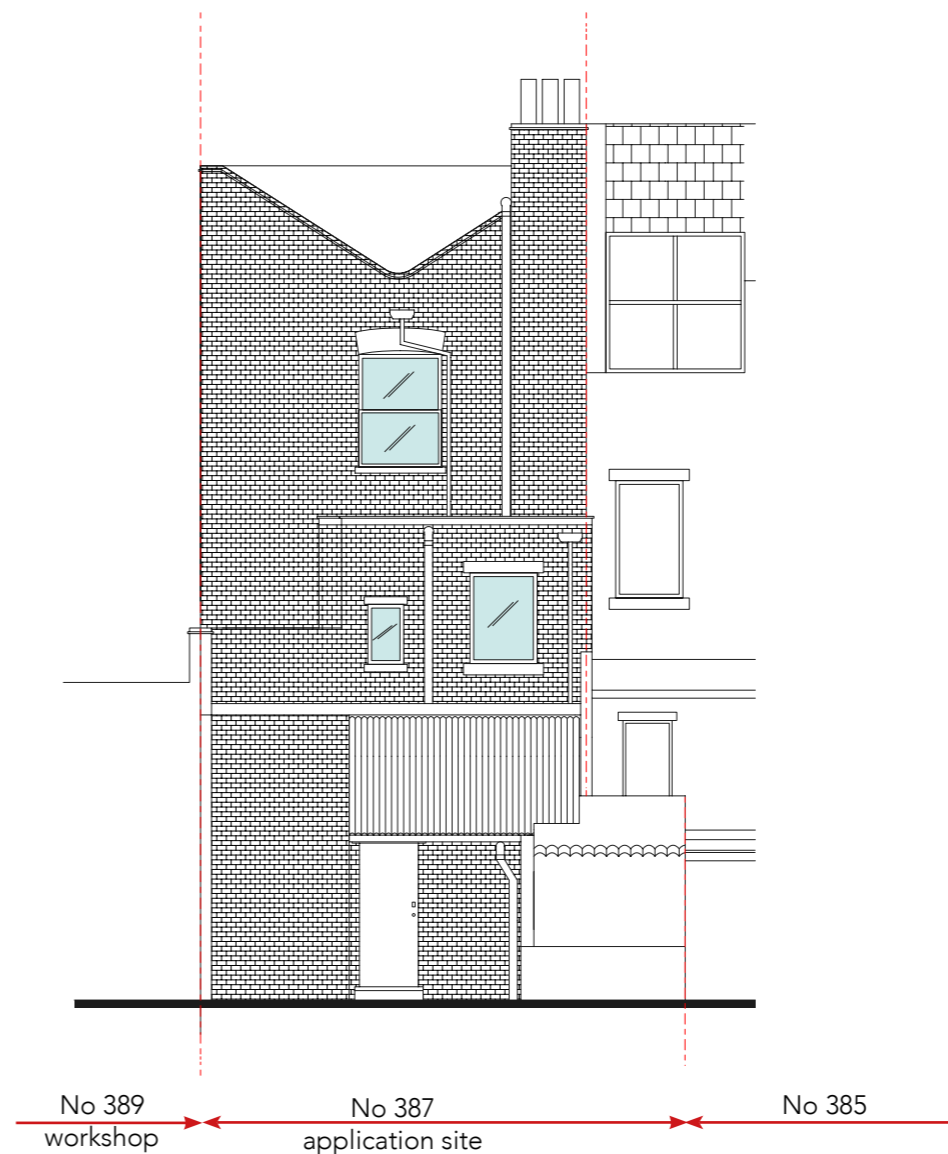

Existing Front Elevation (A)

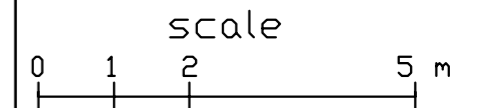

Existing Rear Elevation (B)



revision	date	amendment

drawing name
Existing Elevations

project
Kentish Town

site address
387 Kentish Town Road,
London, NW5 2TJ

status FOR PLANNING

scale 1:100 @ A3

date 05/03/19	drawing number KT_PD_003	revision
------------------	-----------------------------	----------