

PRE-EXISTING GROUND FLOOR PLAN  
1:100

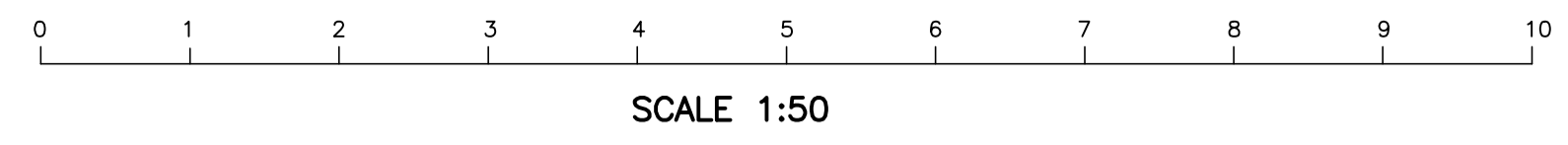

SCALE 1:50

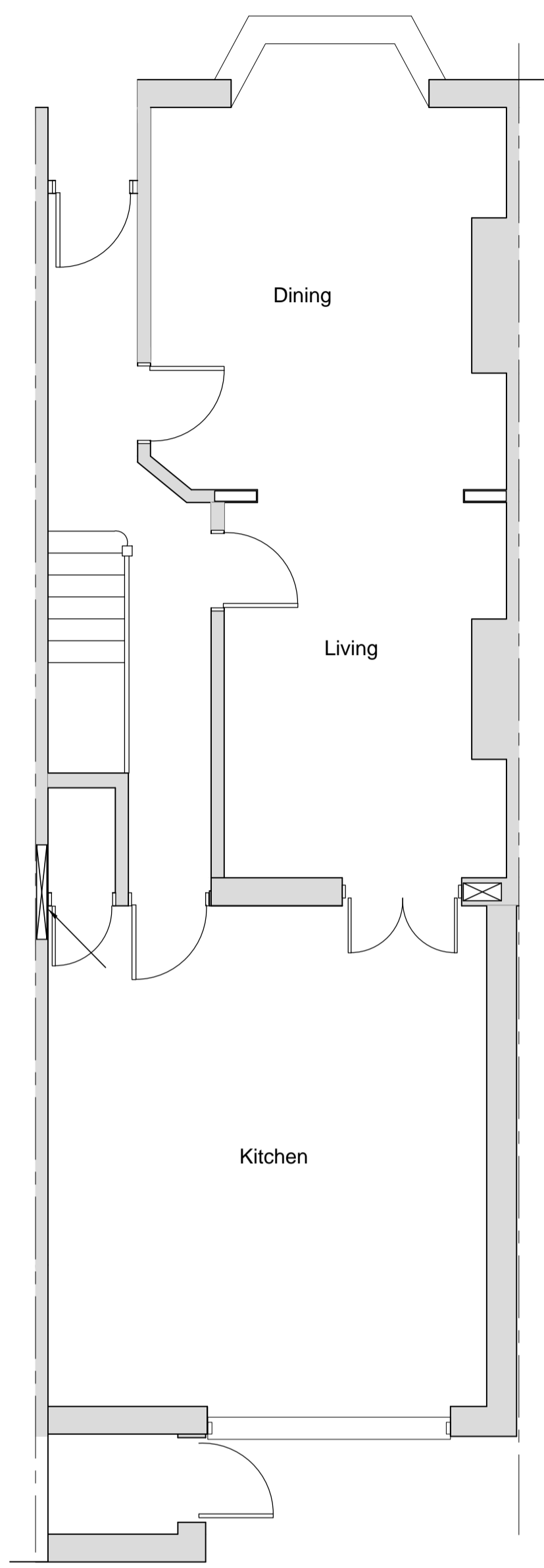

EXISTING GROUND FLOOR PLAN

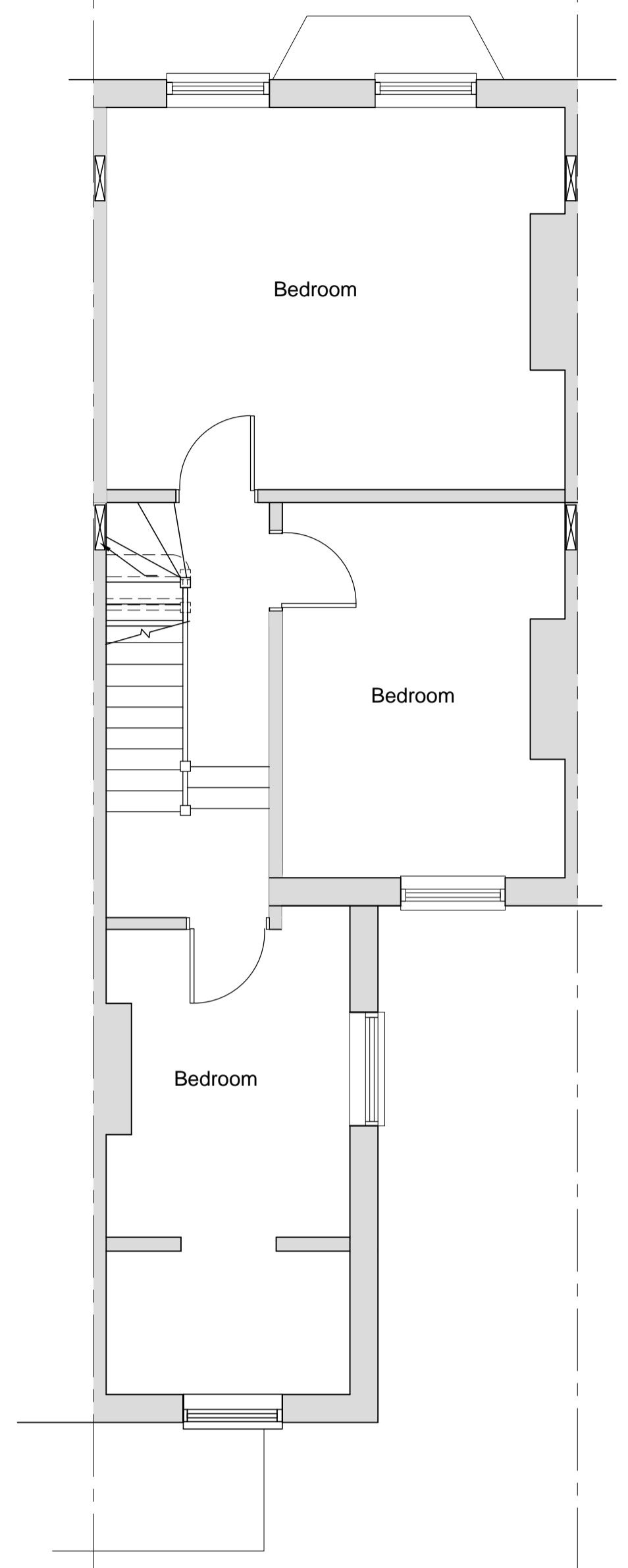

EXISTING FIRST FLOOR PLAN

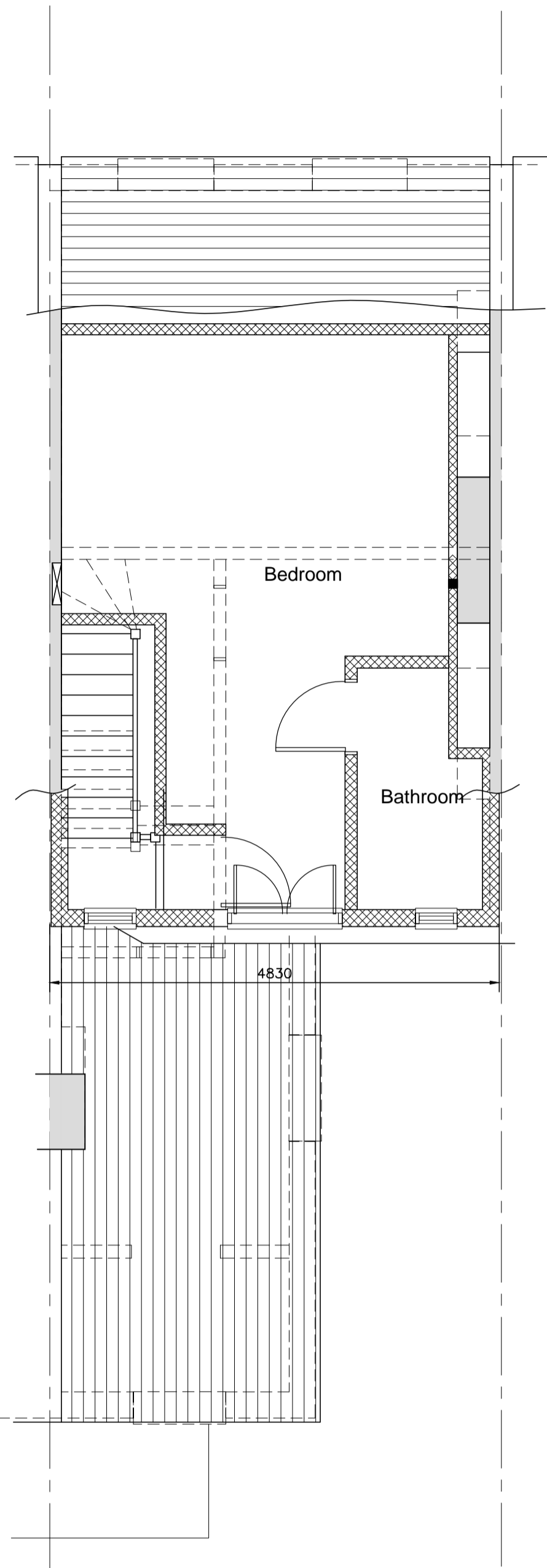

EXISTING SECOND FLOOR LAYOUT

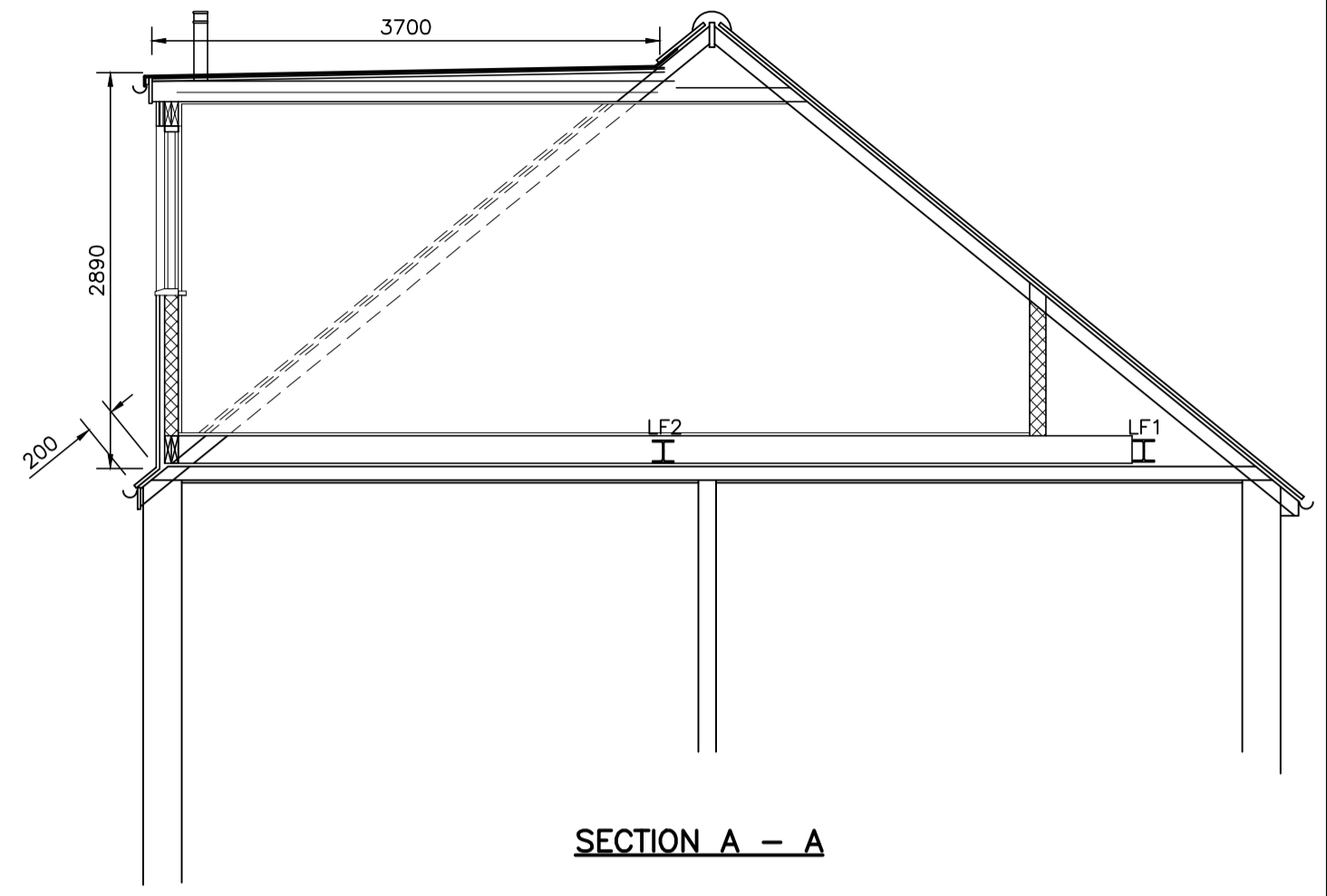

SECTION A - A

VOLUME CALCULATION:  
2.89 X 3.7 X 4.83 = 51.64 / 2 = 25.82 < 40M3

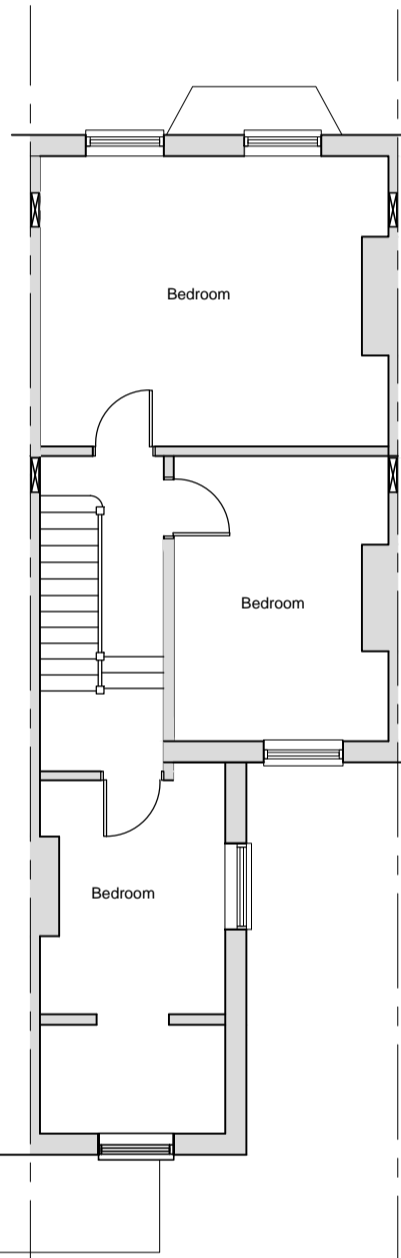

PRE-EXISTING FIRST FLOOR PLAN  
1:100



SITE LOCATION PLAN  
(1:1250)

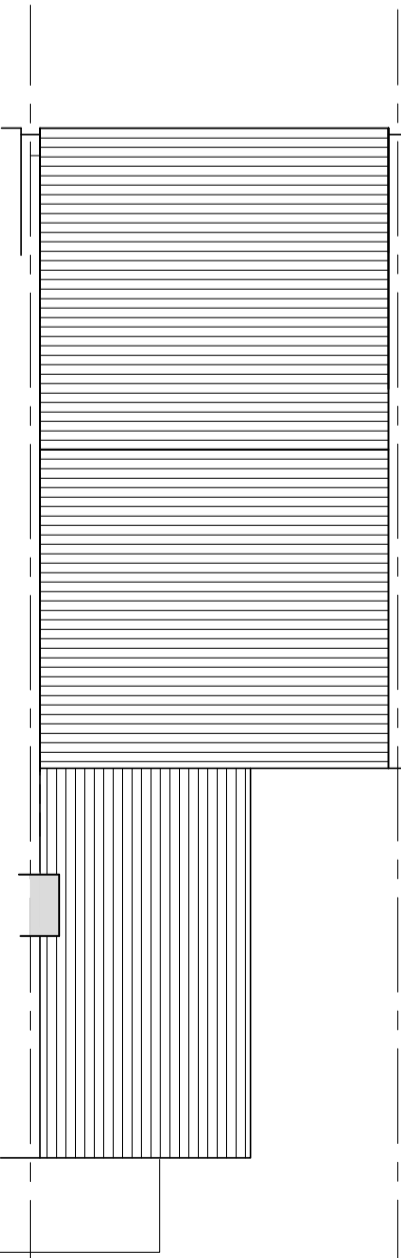

PRE-EXISTING SECOND FLOOR PLAN  
1:100

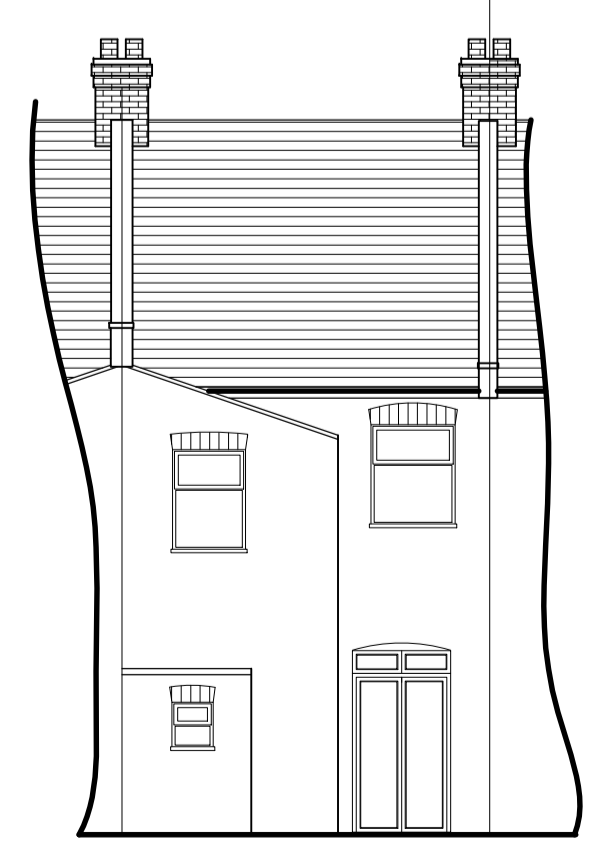

PRE-EXISTING REAR ELEVATION  
1:100

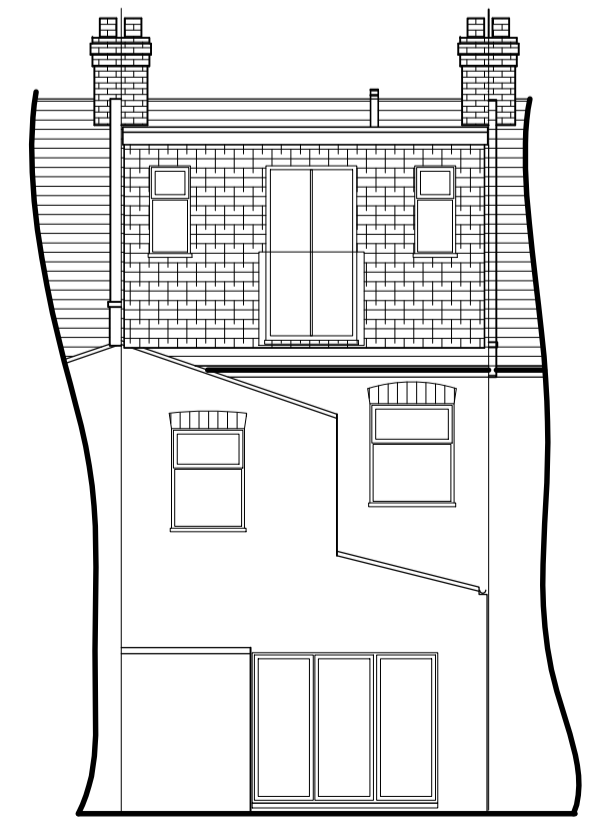

EXISTING REAR ELEVATION  
1:100

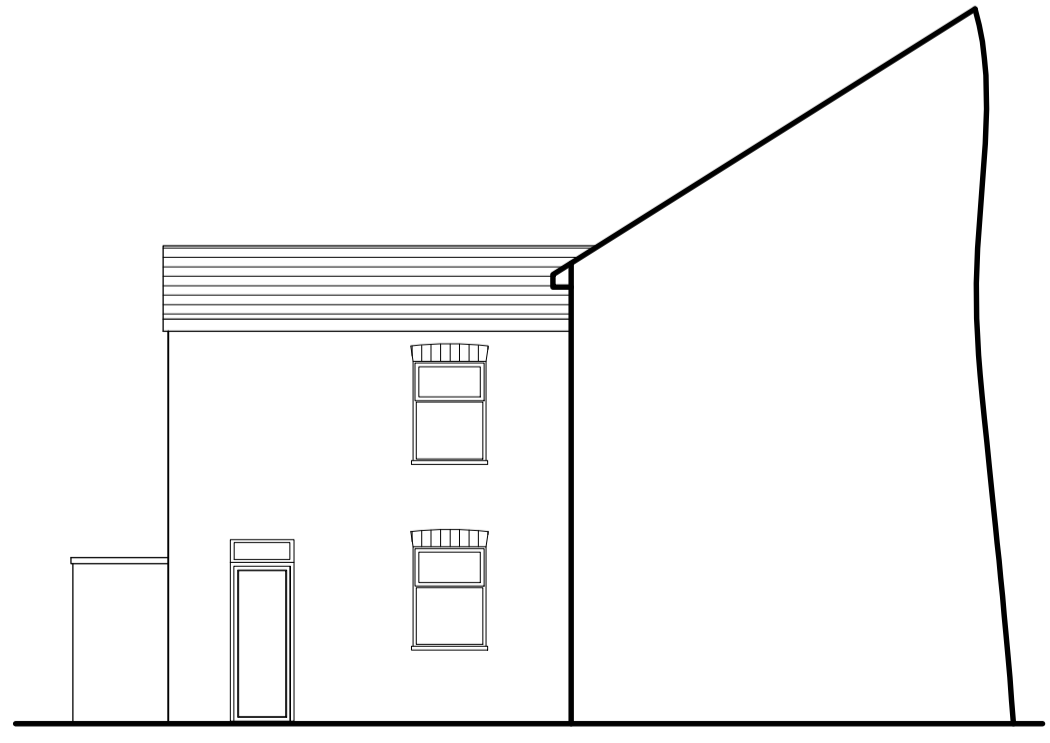

PRE-EXISTING SIDE ELEVATION  
1:100

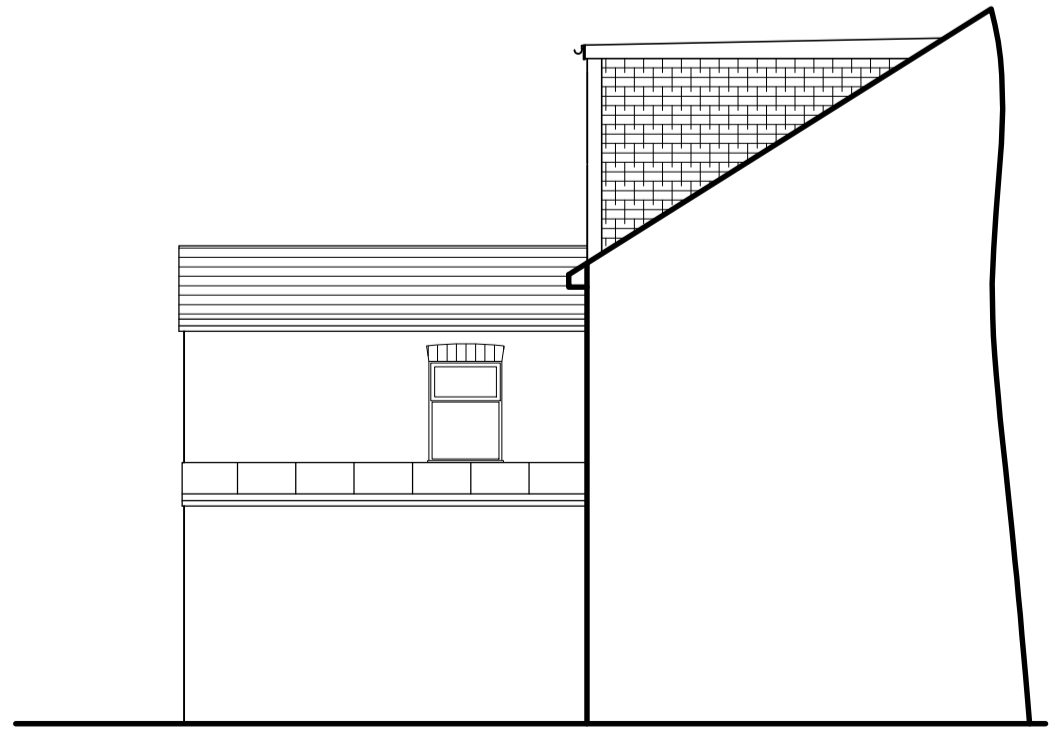

EXISTING SIDE ELEVATION  
1:100

Rev	Description	Date
<b>RESIDENTIAL BUILDING SOLUTIONS LTD</b> ARCHITECTURAL, STRUCTURAL & PARTY WALL SERVICES 21 CLIFTON AVENUE, STANMORE, MIDDLESEX, HA72HR T: 07807 234 683 E: info@rbslondon.co.uk W: www.rbslondon.co.uk <small>This drawing is property of Residential Building Solutions Ltd. The information it contains is copyright and is not to be copied or used without prior permission.</small>		
Project: RETROSPECTIVE SINGLE STOREY SIDE EXTENSION & REAR DORMER TO FACILITATE LOFT CONVERSION 3 DORNFELL STREET, LONDON, NW6 1QN		
Drawing: EXISTING/PROPOSED PLANS/ELEV		
Drawn	RBS	Checked
Scale	A1@1:50	Date
Stage	Drng. No.	Rev
	3DS/LDC/01	B