

Existing Elevation (North-West)

Datum=4800m

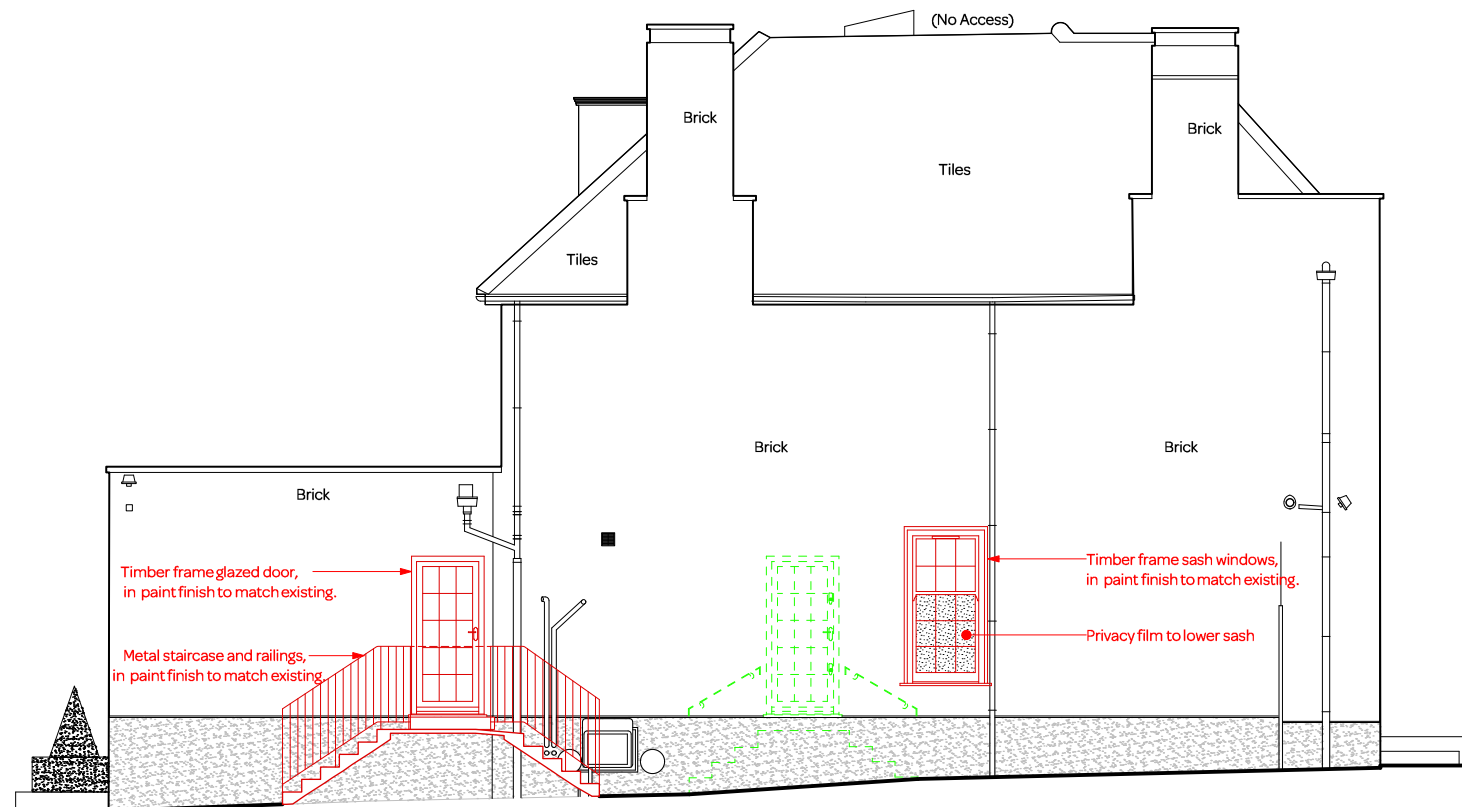

Proposed Elevation (North-West)

Datum=4800m

notes:

General notes:

1. Do not scale drawings. Dimensions govern.
2. All dimensions are in millimeters unless noted otherwise.
3. All dimensions shall be verified on site before proceeding with the work.
4. Square Feet Architects shall be notified in writing of any discrepancies.

Party Wall Act 1996:

Note: If the project progresses onto site without the involvement of Square Feet Architects the Client must seek advice prior to commencement of the planned works as detailed on the drawings to establish whether the works fall within the scope of the Act which required adjoining property owners to be served with a statutory notice.

C.D.M. Regulations 2015:

These drawings have been produced for the purpose of applying for Planning and Building Regulations only. If the project progresses on to site without the involvement of Square Feet Architects, the client and contractor must ensure that they fulfil the duties in respect of the construction (Design and Management) Regulations 2015. If advice is required please do not hesitate to contact Square Feet Architects.

PLANNING



revision:

1	24/1/19	Planning Issue
2	05/03/19	Additional materials indicated.



SQUARE FEET ARCHITECTS
 A : 95 Bell St, London NW1 6TL
 T : 0207 431 4500
 E : studio@squarefeetarchitects.co.uk
 W : www.squarefeetarchitects.co.uk

drawing title:

ELEVATIONS-SIDE

client:

Mr & Mrs Mouskos

project:

**62 Frognal
Hampstead, NW3 6XG**

date:

January 2019

scale:

1:100@A3

drawing number:

1815_L_121a

revision:

B