

GROUND FLOOR PLAN

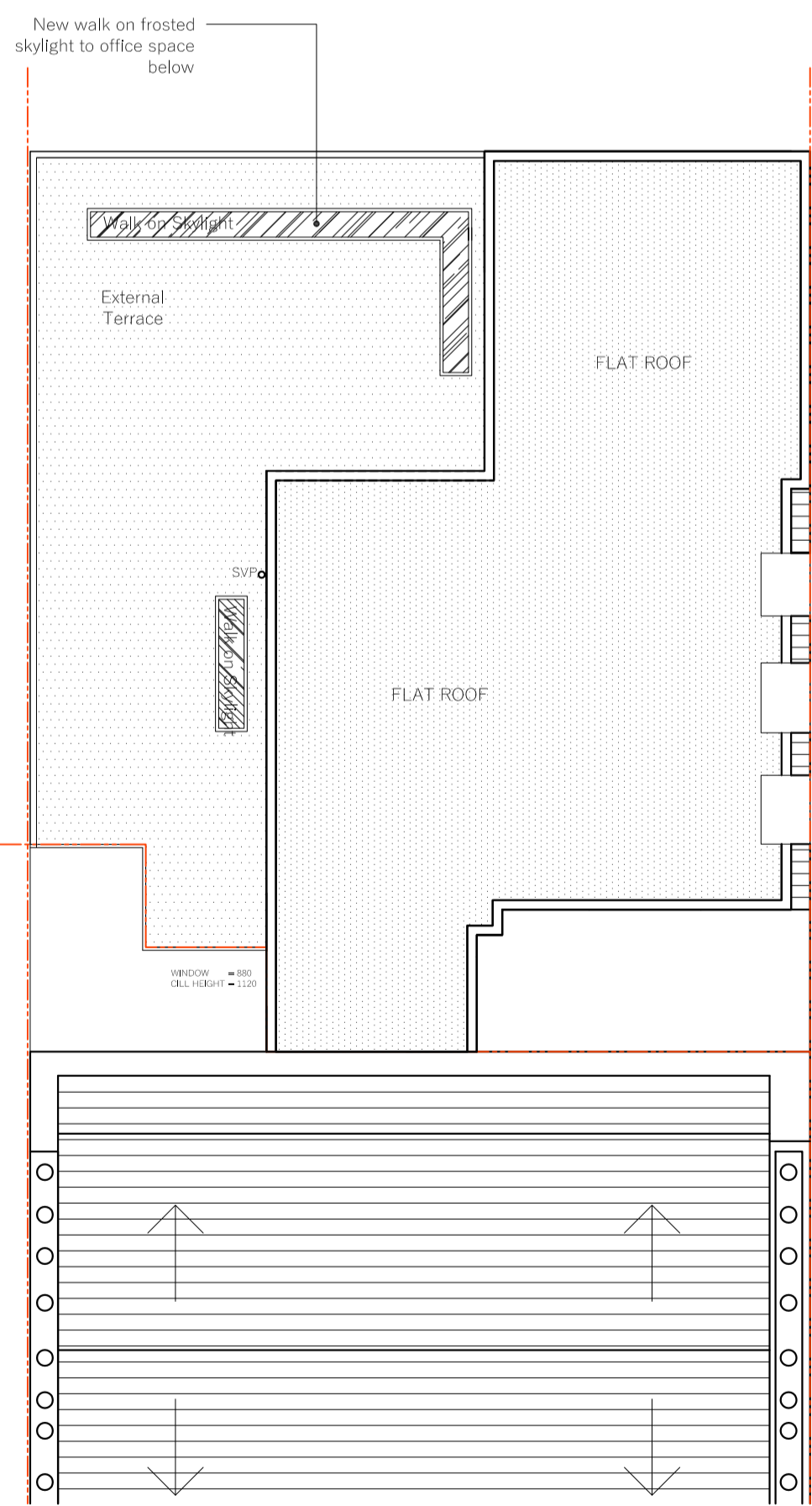

ROOF PLAN

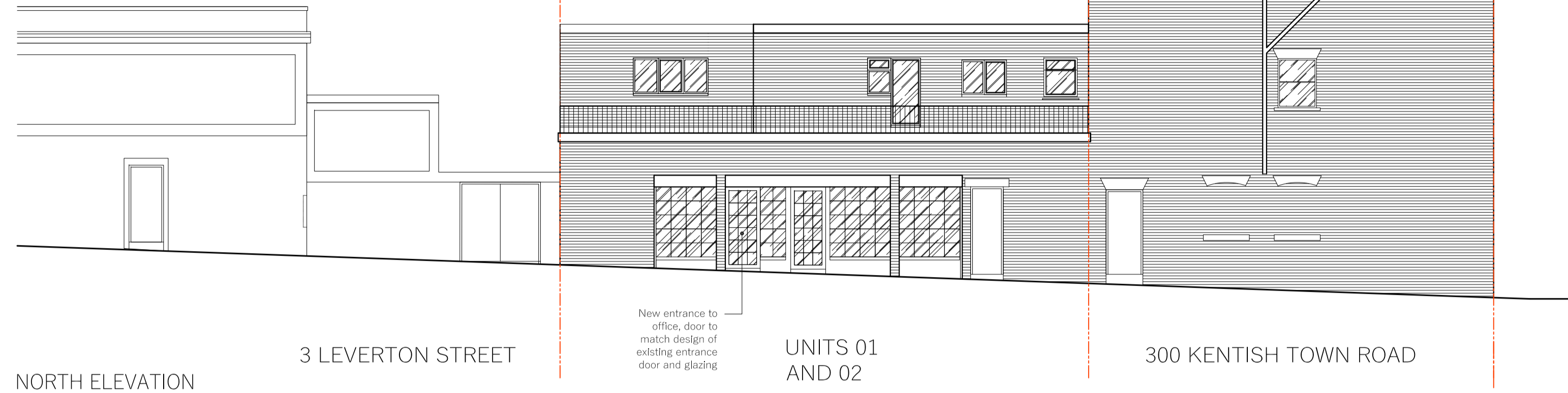

NORTH ELEVATION

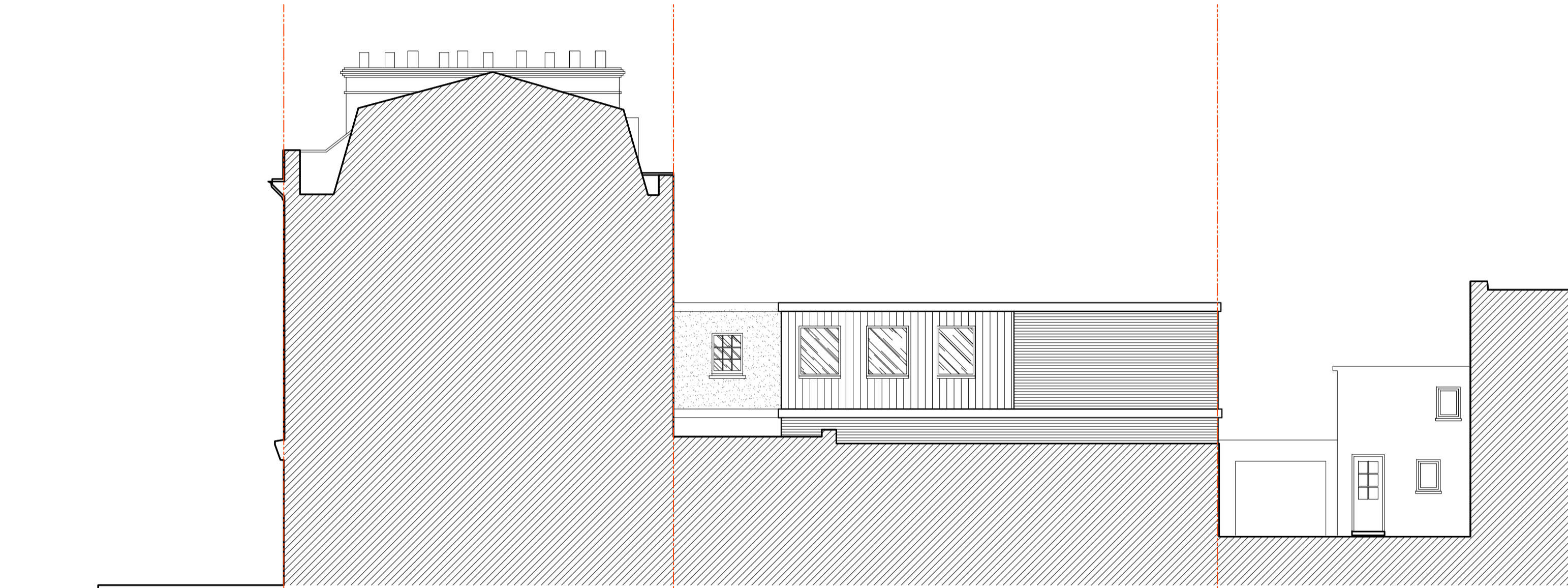

SOUTH ELEVATION

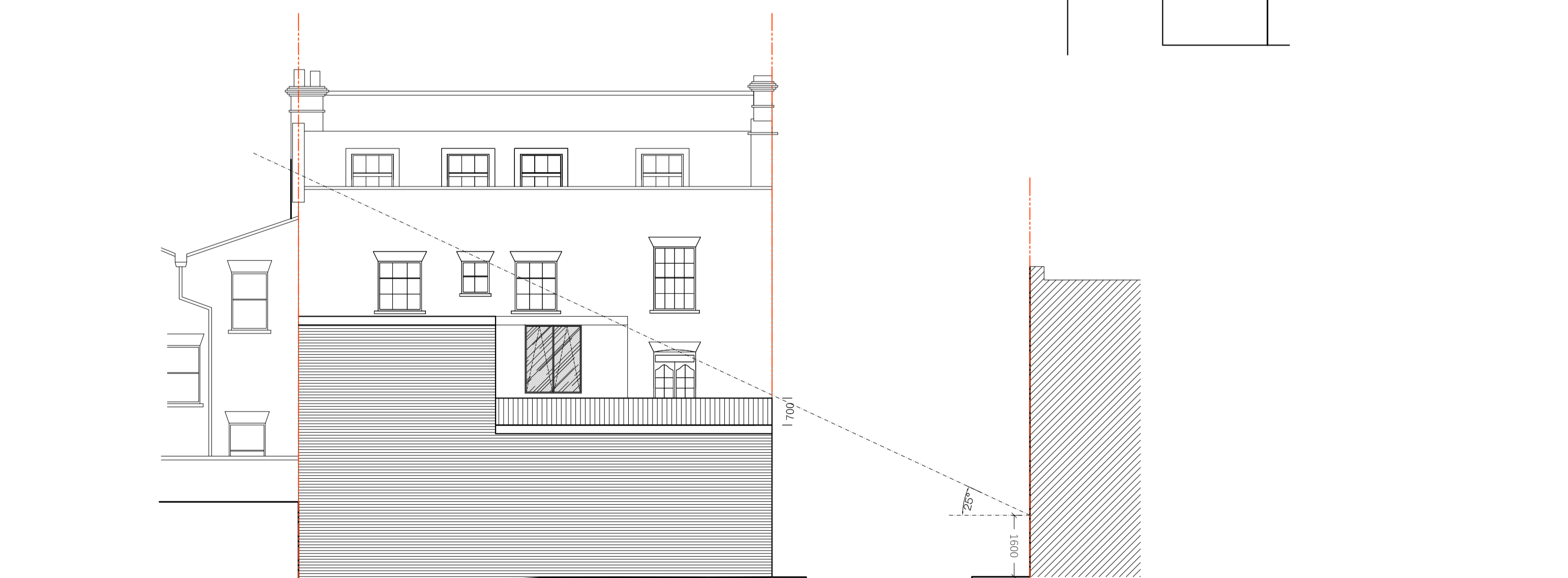

EAST ELEVATION

DO NOT SCALE FROM THIS DRAWING  
The contractor shall check and verify all dimensions on site and report any discrepancies in writing to the architect before proceeding with work.

FOR ELECTRONIC DATA USE  
Electronic data/drawings are issued as "read only" and should not be interrogated for measurement. All dimensions and levels should be read only from those values stated in text, on the drawing.

AREA MEASUREMENT  
The areas are approximate and can only be verified by a detailed dimensional survey of the completed building. Any decisions to be made on the basis of these predictions whether as to project viability, pre-letting, lease agreements or the like should include due allowance for the increases and decreases inherent in the design development and building processes. Figures relate to the likely areas of the building at the current state of the design and using Gross External Area (GEA), Gross Internal Area (GIA) and Net Internal Area (NIA) method of measurement from the Code of Measuring Practice, 5th edition (RICS code of practice). All areas are subject to Town Planning and Conservation Area Consent, and detailed Rights to Light analysis.

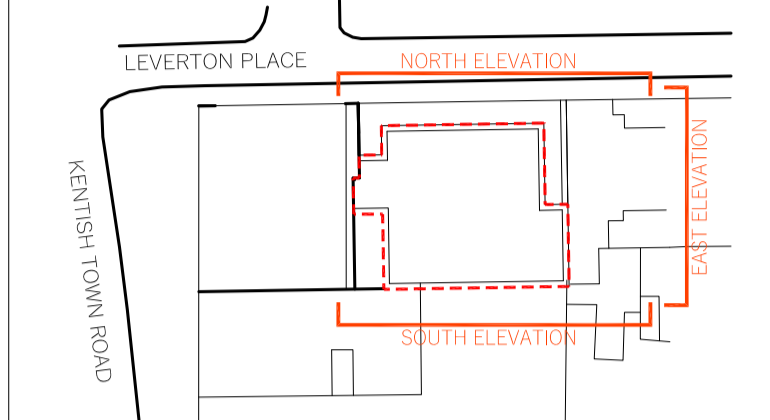

REVISION	DATE	COMMENT

PROJECT:  
300 KENTISH TOWN ROAD  
KENTISH TOWN, NW5 2TG

CLIENT:  
HOUSHANG SAKI

DRAWING:  
PROPOSED DRAWINGS  
PLANS AND ELEVATIONS



DATE: 29.01.19	SCALE: 1:100 @ A1	DRAWN: DW	CHECK: DG
-------------------	----------------------	--------------	--------------

REASON FOR ISSUE: PLANNING	NORTH: ⊖
-------------------------------	-------------

DRAWING NO: 0050_PL_002	REV: -
----------------------------	-----------

**D\*** THE D\*HAUS COMPANY LIMITED  
UNIT 13, OLD DAIRY COURT  
17 CROUCH HILL  
LONDON N4 4AP  
thedhaus.com