

Proposed Front Elevation

Proposed Rear Elevation

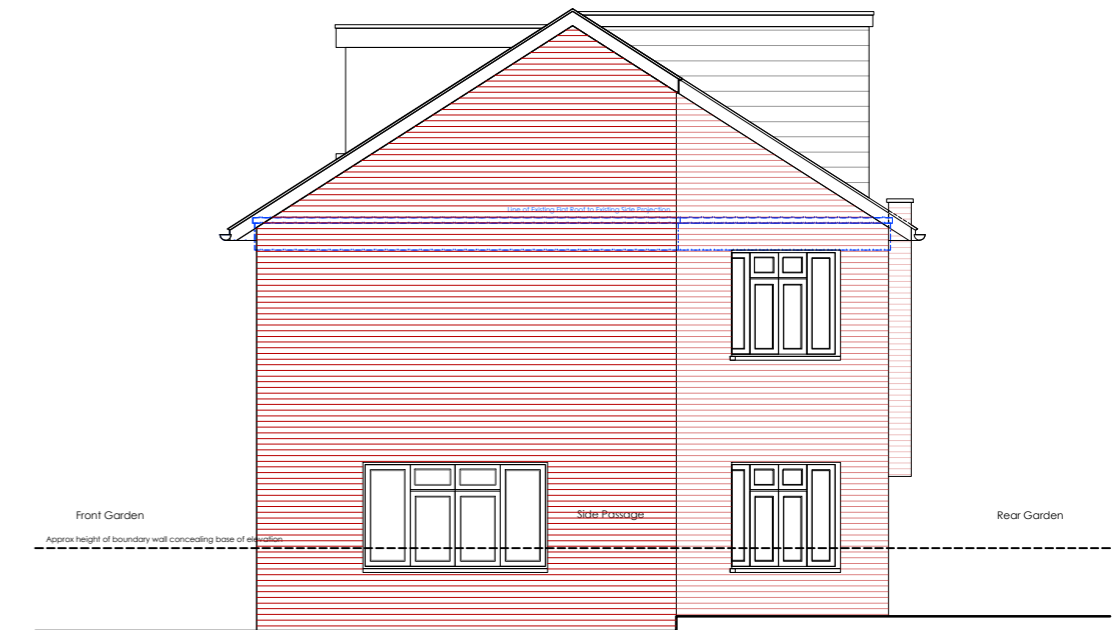

Proposed Side (South) Elevation Along Ospringle Road

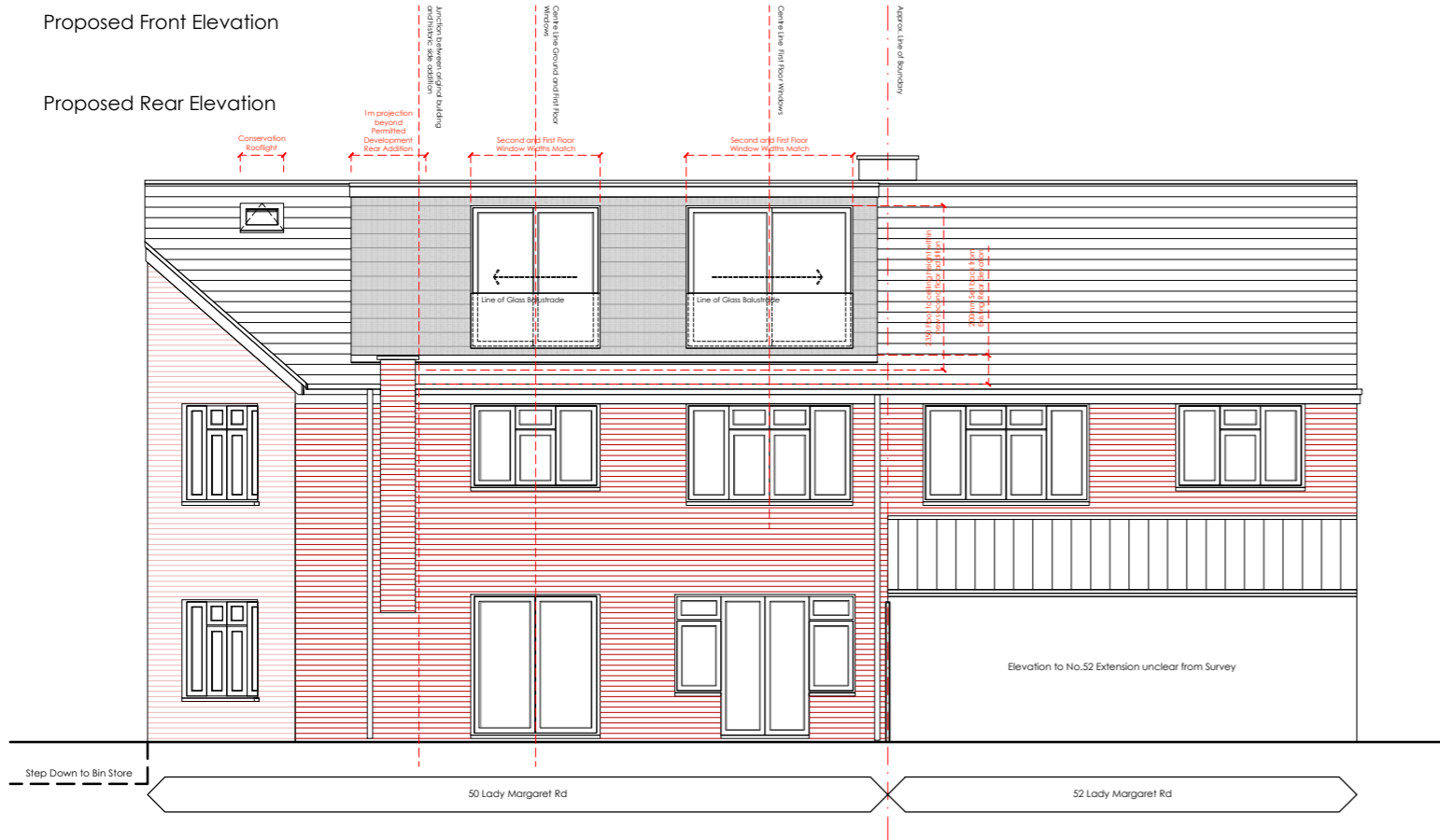

B	04.03.2019	Front dormer Windows reduced to three panels.	MLR	DA
A	22.01.2019	Velux style rooflight added to rear slope	MLR	DA
--	21.01.2019	first issue	MLR	DA
rev.	date	details	drawn by	checked by

1.100_A3 1.50_A1	<h1 style="margin: 0;">DISTRICT</h1> <p>Blackwater Studio . Unit 4 . 17-19 Blackwater Street . East Dulwich . London . SE22 8RS +44 (0)7525 179 525 studio@districtarchitects.co.uk www.districtarchitects.co.uk this drawing is copyright .</p>	<p>Planning</p> <p>project 50 Lady Margaret Road Kentish Town . London . NW5 2NP</p> <p>client Mr. and Mrs. Haugen</p>	<p>job no. 033. (3) stage . 1 type / place . 200 series / number . B revision</p>
---------------------	--	---	---