

Notes

These plans and specifications prepared by Robert Dye Architects LLP as instruments of professional service shall remain the property of Robert Dye Architects LLP.

These plans may not be copied or re-used without the express written consent of Robert Dye Architects LLP. The use of these plans for construction is permitted only when specifically released for construction reference by a dated authorised signature.

These plans are project and site specific and shall only be used for their intended purpose unless otherwise permitted by written consent of Robert Dye Architects LLP.

All dimensions shown are indicative and must be double checked on site by the contractor. Any inconsistencies found must be reported to Robert Dye Architects LLP.

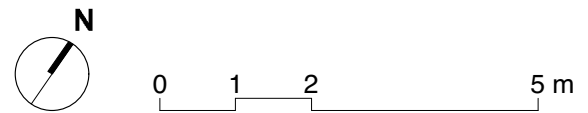

Rev	Date	Notes

robertdye	
Robert Dye Architects LLP 4 Ella Mews, Cressy Road London NW3 2NH	
tel: 020 7267 9388	www.robertdye.com
fax: 020 7267 9345	email: info@robertdye.com
project	project no
20 Cholmley Gardens	282
drawing	scale
Existing Ground Floor Plan	1:100@A3
	drawn by
	LT
drawing no	rev
EX 001	/
	date
	Feb 2019
	dwg status
	Planning

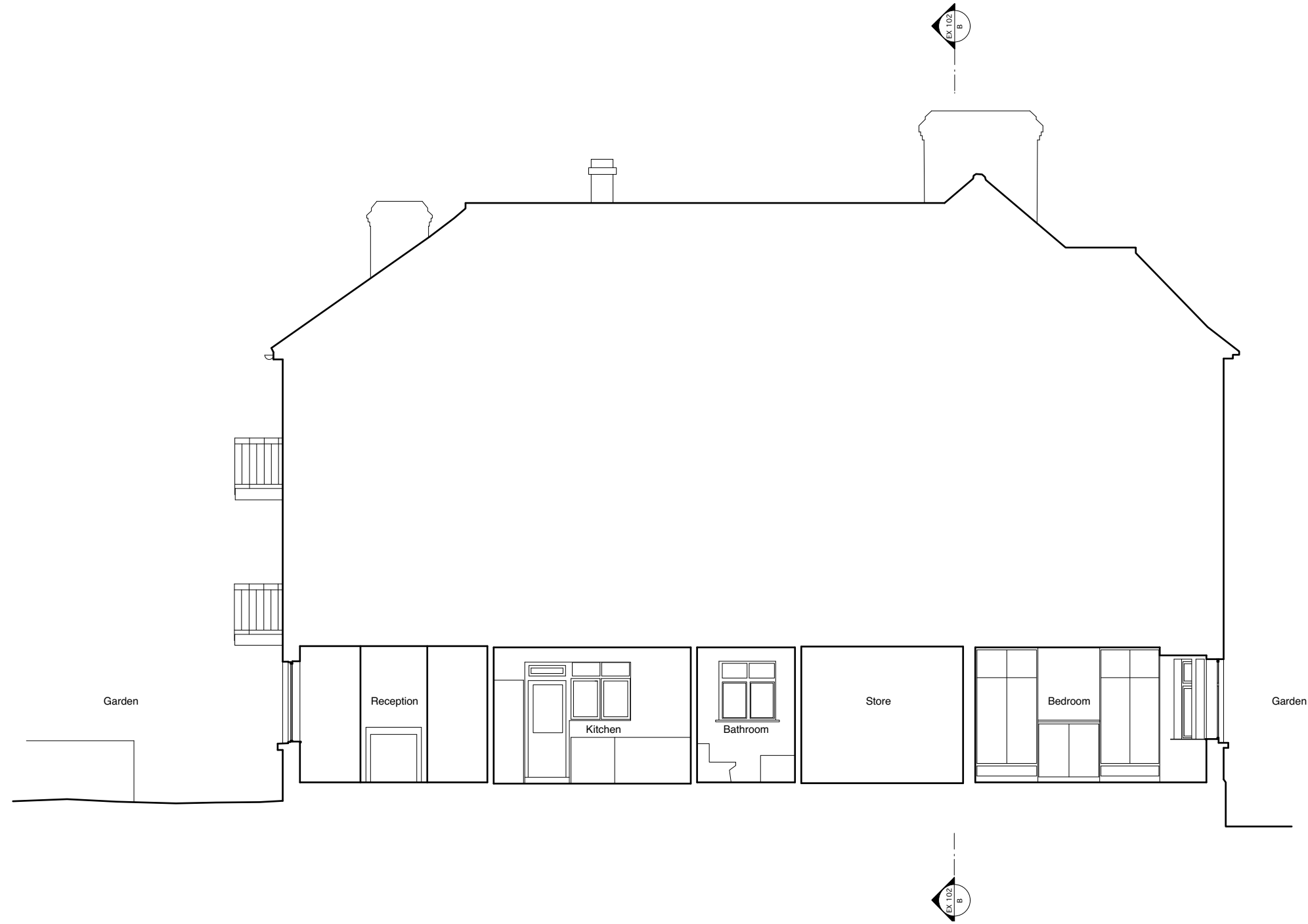

Notes

These plans and specifications prepared by Robert Dye Architects LLP as instruments of professional service shall remain the property of Robert Dye Architects LLP.

These plans may not be copied or re-used without the express written consent of Robert Dye Architects LLP. The use of these plans for construction is permitted only when specifically released for construction reference by a dated authorised signature.

These plans are project and site specific and shall only be used for their intended purpose unless otherwise permitted by written consent of Robert Dye Architects LLP.

All dimensions shown are indicative and must be double checked on site by the contractor. Any inconsistencies found must be reported to Robert Dye Architects LLP.

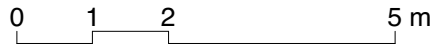

Rev	Date	Notes

robertdye	
Robert Dye Architects LLP 4 Ella Mews, Cressy Road London NW3 2NH	
tel: 020 7267 9388	www.robertdye.com
fax: 020 7267 9345	email: info@robertdye.com
project 20 Cholmley Gardens	project no 282
drawing Existing Section AA	scale 1:100@A3
	drawn by LT
drawing no EX 101	rev /
	date Feb 2019
	dwg status Planning

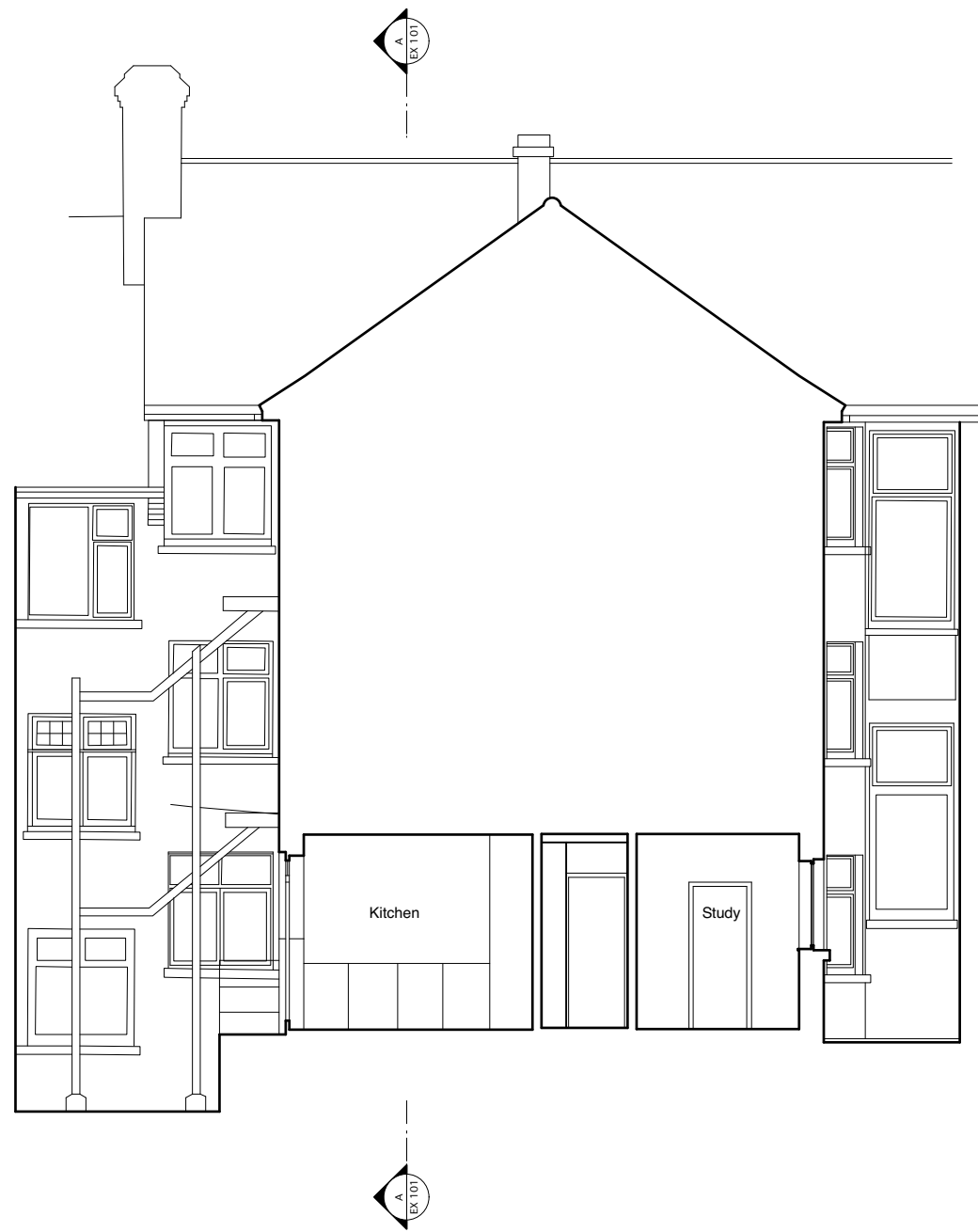

Notes

These plans and specifications prepared by Robert Dye Architects LLP as instruments of professional service shall remain the property of Robert Dye Architects LLP.

These plans may not be copied or re-used without the express written consent of Robert Dye Architects LLP. The use of these plans for construction is permitted only when specifically released for construction reference by a dated authorised signature.

These plans are project and site specific and shall only be used for their intended purpose unless otherwise permitted by written consent of Robert Dye Architects LLP.

All dimensions shown are indicative and must be double checked on site by the contractor. Any inconsistencies found must be reported to Robert Dye Architects LLP.



Rev	Date	Notes

robertdye	
Robert Dye Architects LLP 4 Ella Mews, Cressy Road London NW3 2NH	
tel: 020 7267 9388	www.robertdye.com
fax: 020 7267 9345	email: info@robertdye.com
project 20 Cholmley Gardens	project no 282
drawing Existing Section BB	scale 1:100@A3
	drawn by LT
drawing no EX 102	rev / date Feb 2019 dwg status Planning



Notes	Rev	Date	Notes	robertdye Robert Dye Architects LLP 4 Ella Mews, Cressy Road London NW3 2NH tel: 020 7267 9388 fax: 020 7267 9345 www.robertdye.com email: info@robertdye.com	
<p>These plans and specifications prepared by Robert Dye Architects LLP as instruments of professional service shall remain the property of Robert Dye Architects LLP.</p>				project 20 Cholmley Gardens	project no 282
<p>These plans may not be copied or re-used without the express written consent of Robert Dye Architects LLP. The use of these plans for construction is permitted only when specifically released for construction reference by a dated authorised signature.</p>				drawing Existing Front Elevation	scale NTS drawn by LT
<p>These plans are project and site specific and shall only be used for their intended purpose unless otherwise permitted by written consent of Robert Dye Architects LLP.</p>				drawing no EX 201	rev / date Feb 2019 dwg status Planning
<p>All dimensions shown are indicative and must be double checked on site by the contractor. Any inconsistencies found must be reported to Robert Dye Architects LLP.</p>					

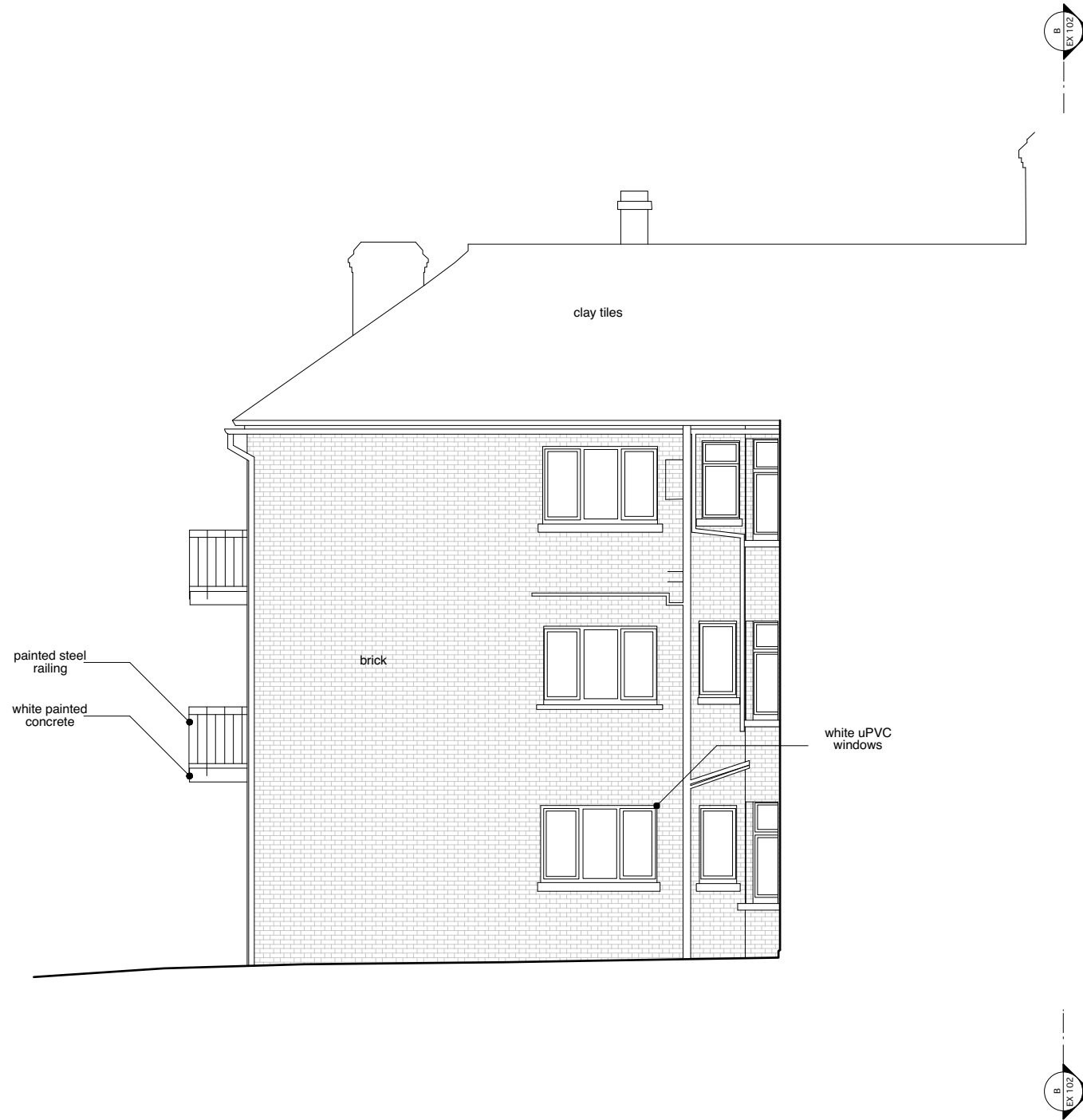

Notes

These plans and specifications prepared by Robert Dye Architects LLP as instruments of professional service shall remain the property of Robert Dye Architects LLP.

These plans may not be copied or re-used without the express written consent of Robert Dye Architects LLP. The use of these plans for construction is permitted only when specifically released for construction reference by a dated authorised signature.

These plans are project and site specific and shall only be used for their intended purpose unless otherwise permitted by written consent of Robert Dye Architects LLP.

All dimensions shown are indicative and must be double checked on site by the contractor. Any inconsistencies found must be reported to Robert Dye Architects LLP.

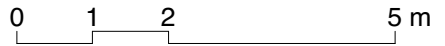

Rev	Date	Notes

robertdye	
Robert Dye Architects LLP 4 Ella Mews, Cressy Road London NW3 2NH	
tel: 020 7267 9388	www.robertdye.com
fax: 020 7267 9345	email: info@robertdye.com
project 20 Cholmley Gardens	project no 282
drawing Existing North Elevation	scale 1:100@A3
	drawn by LT
drawing no EX 202	rev /
	date Feb 2019
	dwg status Planning

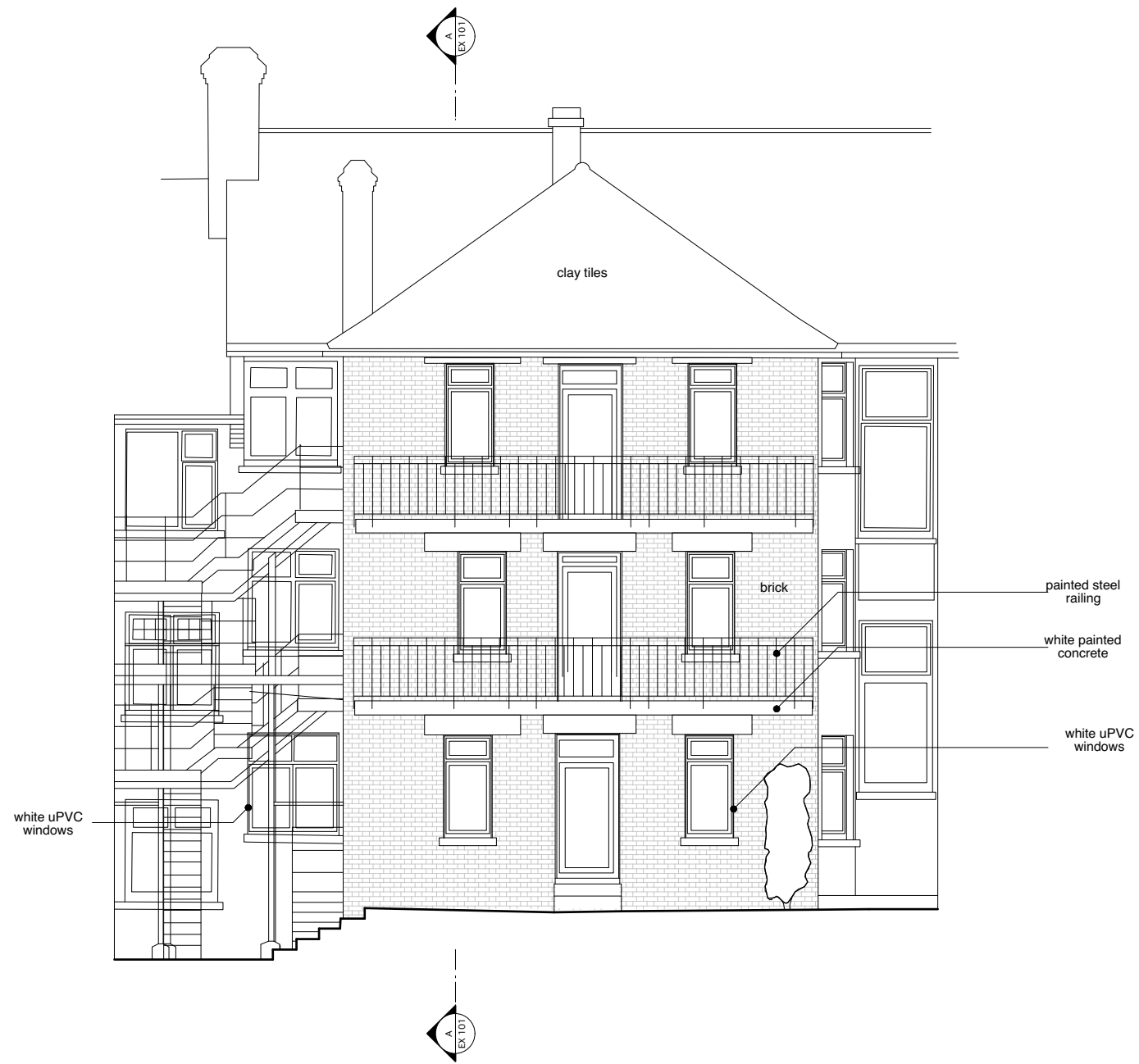

Notes

These plans and specifications prepared by Robert Dye Architects LLP as instruments of professional service shall remain the property of Robert Dye Architects LLP.

These plans may not be copied or re-used without the express written consent of Robert Dye Architects LLP. The use of these plans for construction is permitted only when specifically released for construction reference by a dated authorised signature.

These plans are project and site specific and shall only be used for their intended purpose unless otherwise permitted by written consent of Robert Dye Architects LLP.

All dimensions shown are indicative and must be double checked on site by the contractor. Any inconsistencies found must be reported to Robert Dye Architects LLP.



Rev	Date	Notes

robertdye	
Robert Dye Architects LLP 4 Ella Mews, Cressy Road London NW3 2NH	
tel: 020 7267 9388	www.robertdye.com
fax: 020 7267 9345	email: info@robertdye.com
project 20 Cholmley Gardens	project no 282
drawing Existing Rear Elevation	scale 1:100@A3
	drawn by LT
drawing no EX 203	rev / date Feb 2019 dwg status Planning

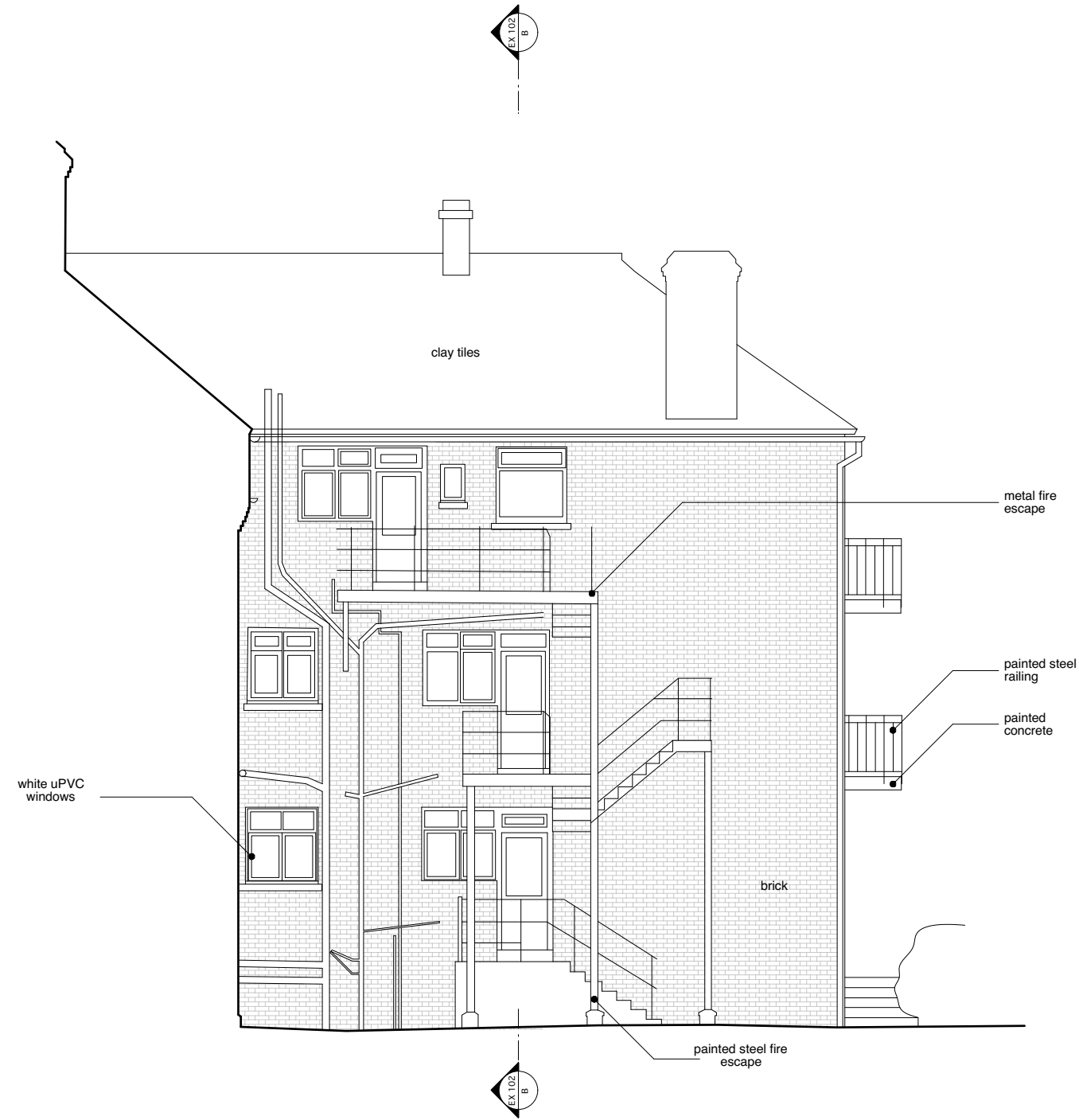

Notes

These plans and specifications prepared by Robert Dye Architects LLP as instruments of professional service shall remain the property of Robert Dye Architects LLP.

These plans may not be copied or re-used without the express written consent of Robert Dye Architects LLP. The use of these plans for construction is permitted only when specifically released for construction reference by a dated authorised signature.

These plans are project and site specific and shall only be used for their intended purpose unless otherwise permitted by written consent of Robert Dye Architects LLP.

All dimensions shown are indicative and must be double checked on site by the contractor. Any inconsistencies found must be reported to Robert Dye Architects LLP.

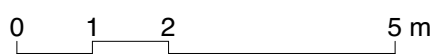

Rev	Date	Notes

robertdye	
Robert Dye Architects LLP 4 Ella Mews, Cressy Road London NW3 2NH	
tel: 020 7267 9388	www.robertdye.com
fax: 020 7267 9345	email: info@robertdye.com
project 20 Cholmley Gardens	project no 282
drawing Existing South Elevation	scale 1:100@A3
	drawn by LT
drawing no EX 204	rev / date Feb 2019 dwg status Planning