

Notes

These plans and specifications prepared by Robert Dye Architects LLP as instruments of professional service shall remain the property of Robert Dye Architects LLP.

These plans may not be copied or re-used without the express written consent of Robert Dye Architects LLP. The use of these plans for construction is permitted only when specifically released for construction reference by a dated authorised signature.

These plans are project and site specific and shall only be used for their intended purpose unless otherwise permitted by written consent of Robert Dye Architects LLP.

All dimensions shown are indicative and must be double checked on site by the contractor. Any inconsistencies found must be reported to Robert Dye Architects LLP.

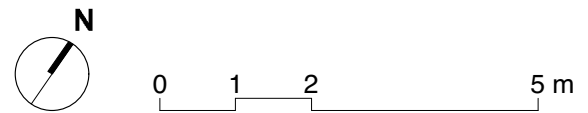

Rev	Date	Notes

robertdye	
Robert Dye Architects LLP 4 Ella Mews, Cressy Road London NW3 2NH	
tel: 020 7267 9388	www.robertdye.com
fax: 020 7267 9345	email: info@robertdye.com
project	project no
20 Cholmley Gardens	282
drawing	scale
Proposed Ground Floor Plan	1:100@A3
	drawn by
	LT
drawing no	rev
PA 001	/
	date
	Feb 2019
	dwg status
	Planning

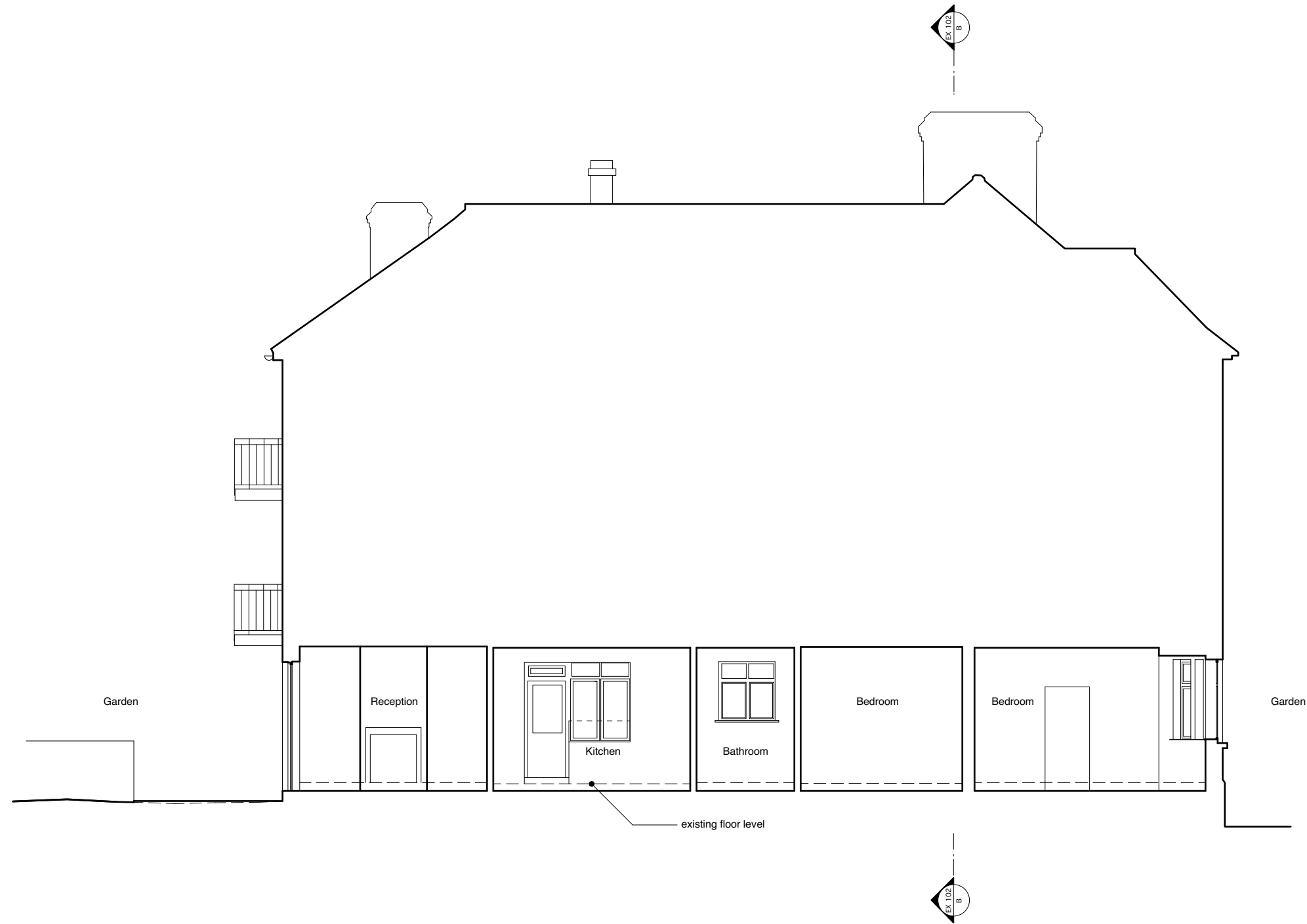

Notes

These plans and specifications prepared by Robert Dye Architects LLP as instruments of professional service shall remain the property of Robert Dye Architects LLP.

These plans may not be copied or re-used without the express written consent of Robert Dye Architects LLP. The use of these plans for construction is permitted only when specifically released for construction reference by a dated authorised signature.

These plans are project and site specific and shall only be used for their intended purpose unless otherwise permitted by written consent of Robert Dye Architects LLP.

All dimensions shown are indicative and must be double checked on site by the contractor. Any inconsistencies found must be reported to Robert Dye Architects LLP.

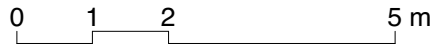

Rev	Date	Notes

robertdye	
Robert Dye Architects LLP 4 Ella Mews, Cressy Road London NW3 2NH	
tel: 020 7267 9388	www.robertdye.com
fax: 020 7267 9345	email: info@robertdye.com
project 20 Cholmley Gardens	project no 282
drawing Proposed Section AA	scale 1:100@A3
	drawn by LT
drawing no PA 101	rev / date Feb 2019 dwg status Planning

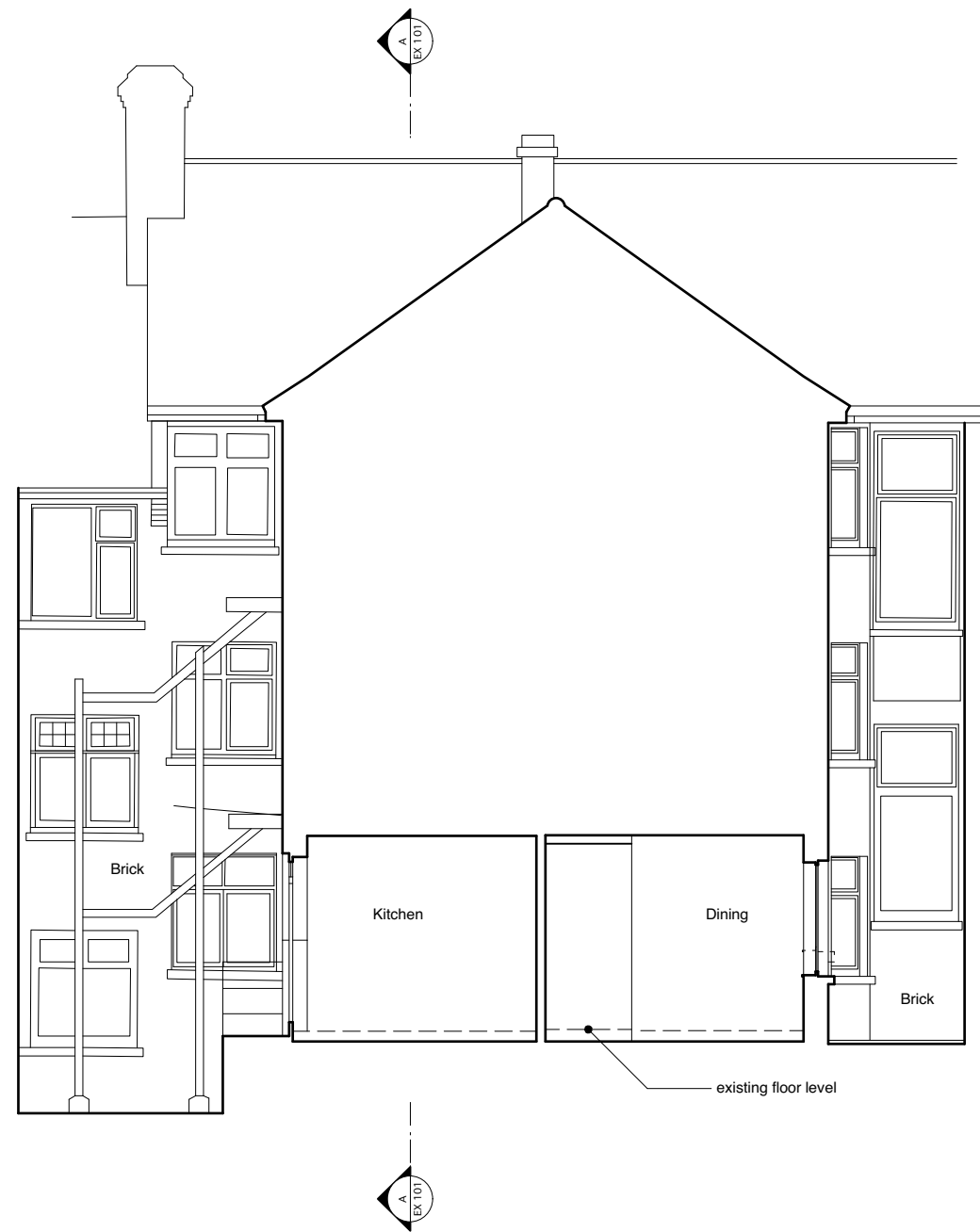

Notes

These plans and specifications prepared by Robert Dye Architects LLP as instruments of professional service shall remain the property of Robert Dye Architects LLP.

These plans may not be copied or re-used without the express written consent of Robert Dye Architects LLP. The use of these plans for construction is permitted only when specifically released for construction reference by a dated authorised signature.

These plans are project and site specific and shall only be used for their intended purpose unless otherwise permitted by written consent of Robert Dye Architects LLP.

All dimensions shown are indicative and must be double checked on site by the contractor. Any inconsistencies found must be reported to Robert Dye Architects LLP.



Rev	Date	Notes

robertdye	
Robert Dye Architects LLP 4 Ella Mews, Cressy Road London NW3 2NH	
tel: 020 7267 9388	www.robertdye.com
fax: 020 7267 9345	email: info@robertdye.com
project	project no
20 Cholmley Gardens	282
drawing	scale
Proposed Section BB	1:100@A3
	drawn by
	LT
drawing no	rev
PA 102	/
	date
	Feb 2019
	dwg status
	Planning



windows to be replaced with new white painted, triple glazed timber / aluminium combination windows in same casement and mullion configuration as existing

windows to be replaced with new white painted, triple glazed timber / aluminium combination windows in same casement and mullion configuration as existing

Notes

These plans and specifications prepared by Robert Dye Architects LLP as instruments of professional service shall remain the property of Robert Dye Architects LLP.

These plans may not be copied or re-used without the express written consent of Robert Dye Architects LLP. The use of these plans for construction is permitted only when specifically released for construction reference by a dated authorised signature.

These plans are project and site specific and shall only be used for their intended purpose unless otherwise permitted by written consent of Robert Dye Architects LLP.

All dimensions shown are indicative and must be double checked on site by the contractor. Any inconsistencies found must be reported to Robert Dye Architects LLP.

Rev	Date	Notes

robertdye	
Robert Dye Architects LLP 4 Ella Mews, Cressy Road London NW3 2NH	
tel: 020 7267 9388	www.robertdye.com
fax: 020 7267 9345	email: info@robertdye.com
project 20 Cholmley Gardens	project no 282
drawing Proposed Front Elevation	scale NTS
	drawn by LT
drawing no PA 201	rev /
	date Feb 2019
	dwg status Planning

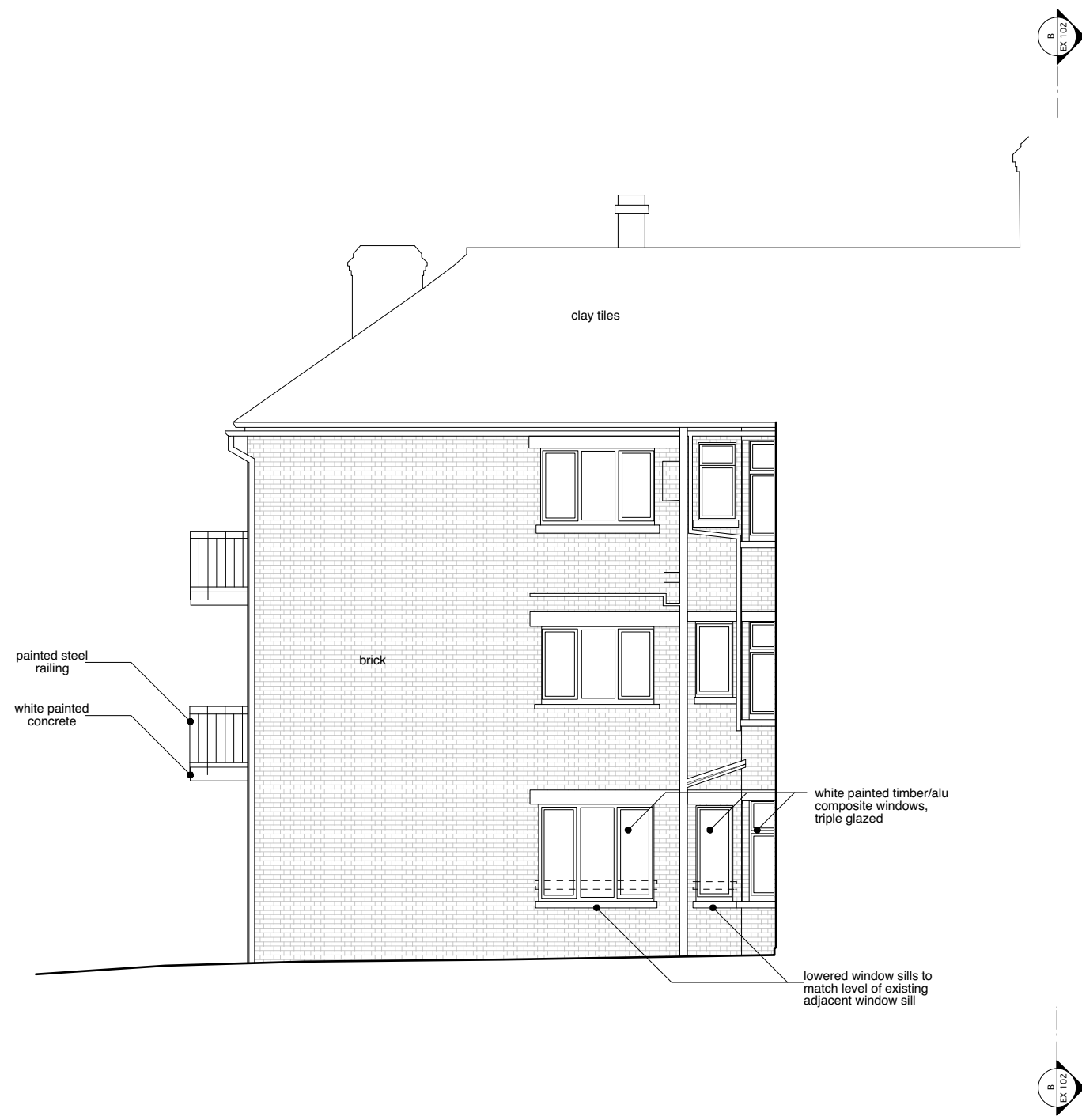

Notes

These plans and specifications prepared by Robert Dye Architects LLP as instruments of professional service shall remain the property of Robert Dye Architects LLP.

These plans may not be copied or re-used without the express written consent of Robert Dye Architects LLP. The use of these plans for construction is permitted only when specifically released for construction reference by a dated authorised signature.

These plans are project and site specific and shall only be used for their intended purpose unless otherwise permitted by written consent of Robert Dye Architects LLP.

All dimensions shown are indicative and must be double checked on site by the contractor. Any inconsistencies found must be reported to Robert Dye Architects LLP.

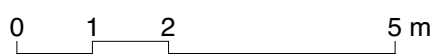

Rev	Date	Notes

robertdye	
Robert Dye Architects LLP 4 Ella Mews, Cressy Road London NW3 2NH	
tel: 020 7267 9388	www.robertdye.com
fax: 020 7267 9345	email: info@robertdye.com
project 20 Cholmley Gardens	project no 282
drawing Proposed North Elevation	scale 1:100@A3
	drawn by LT
drawing no PA 202	rev / date Feb 2019 dwg status Planning

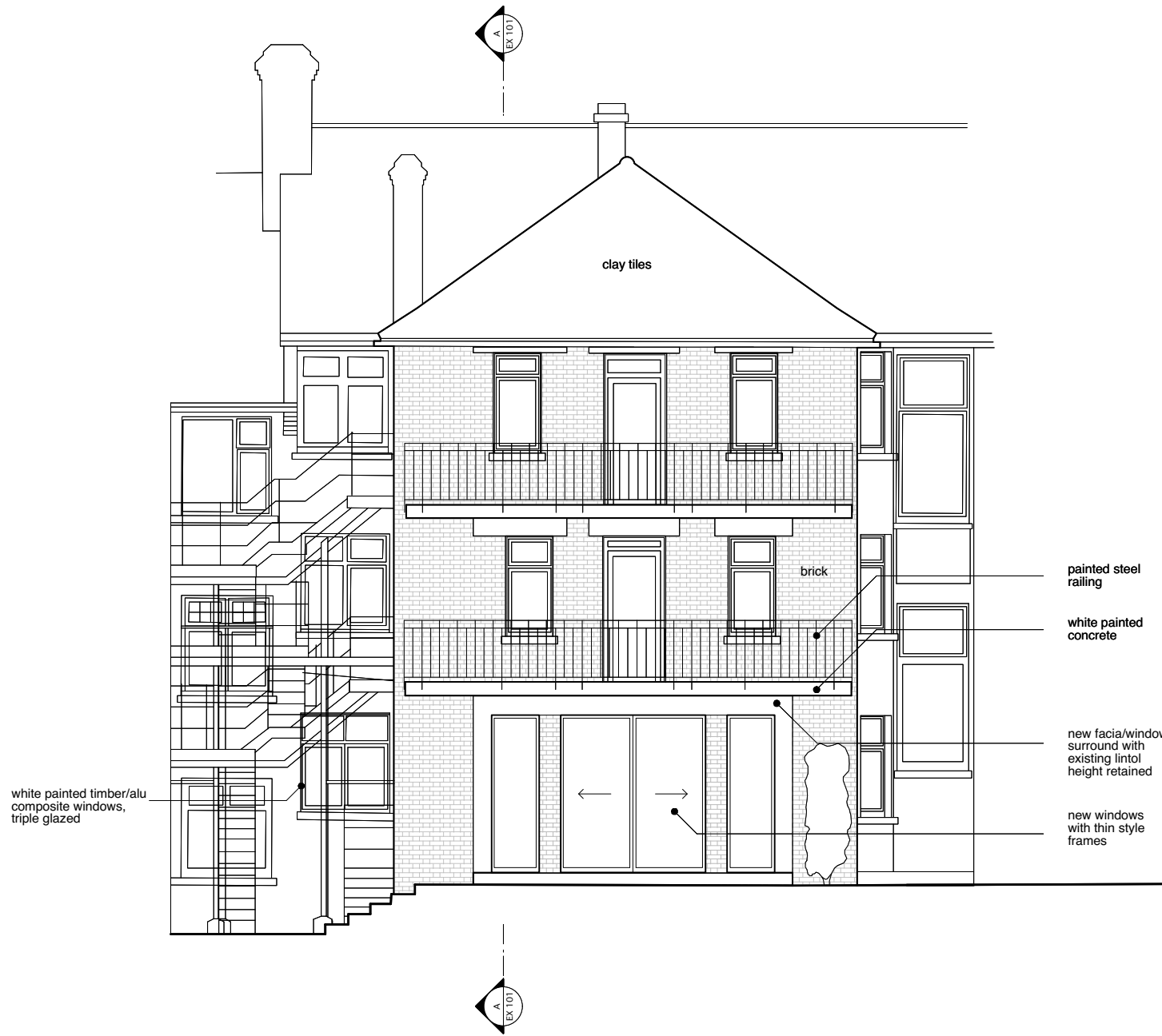

Notes

These plans and specifications prepared by Robert Dye Architects LLP as instruments of professional service shall remain the property of Robert Dye Architects LLP.

These plans may not be copied or re-used without the express written consent of Robert Dye Architects LLP. The use of these plans for construction is permitted only when specifically released for construction reference by a dated authorised signature.

These plans are project and site specific and shall only be used for their intended purpose unless otherwise permitted by written consent of Robert Dye Architects LLP.

All dimensions shown are indicative and must be double checked on site by the contractor. Any inconsistencies found must be reported to Robert Dye Architects LLP.



Rev	Date	Notes	robertdye Robert Dye Architects LLP 4 Ella Mews, Cressy Road London NW3 2NH tel: 020 7267 9388 fax: 020 7267 9345 www.robertdye.com email: info@robertdye.com	
			project	project no
			20 Cholmley Gardens	282
			drawing	scale
			Proposed Rear Elevation	1:100@A3
				drawn by
				LT
			drawing no	rev
			PA 203	/
				date
				Feb 2019
				dwg status
				Planning

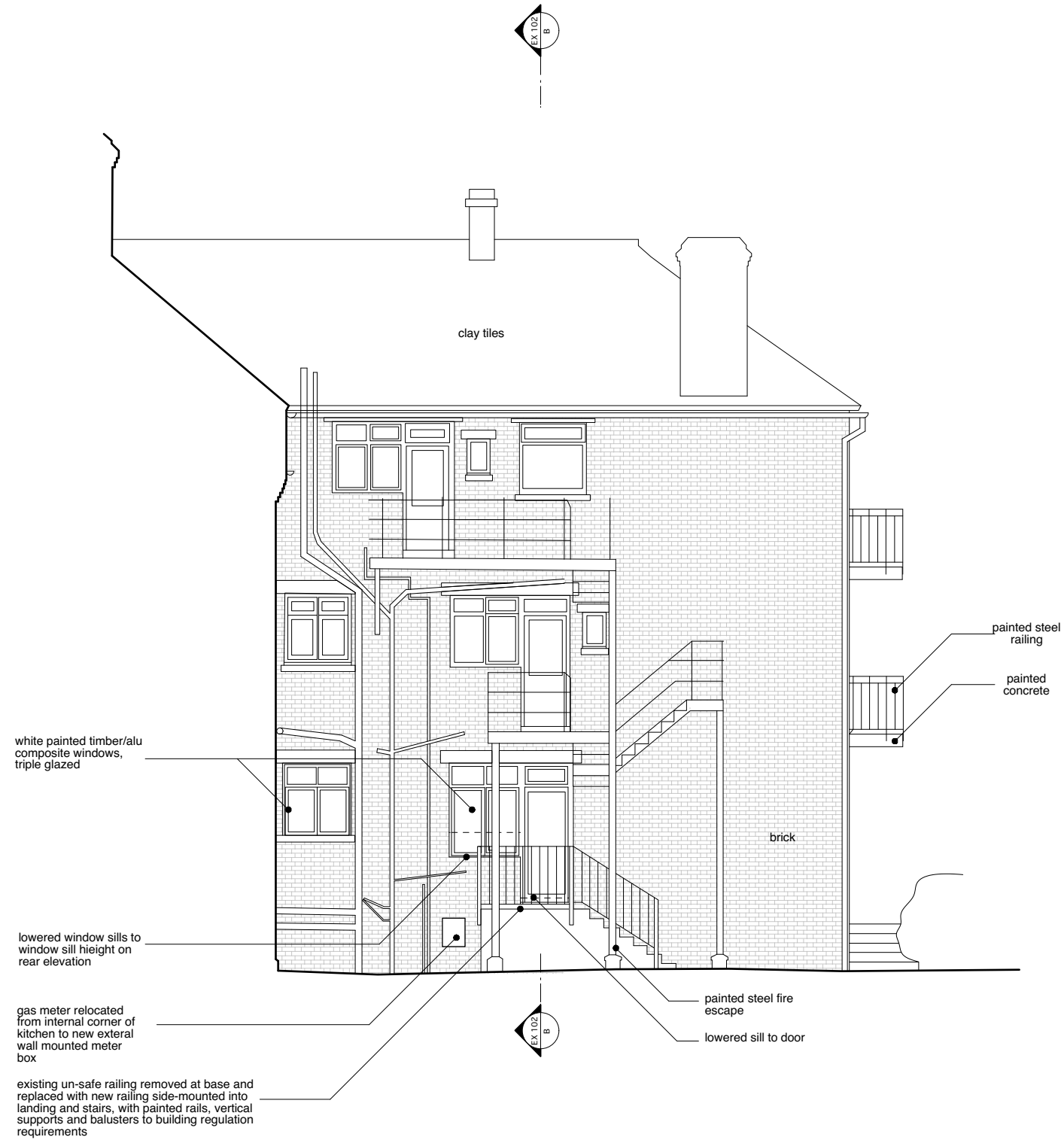

Notes

These plans and specifications prepared by Robert Dye Architects LLP as instruments of professional service shall remain the property of Robert Dye Architects LLP.

These plans may not be copied or re-used without the express written consent of Robert Dye Architects LLP. The use of these plans for construction is permitted only when specifically released for construction reference by a dated authorised signature.

These plans are project and site specific and shall only be used for their intended purpose unless otherwise permitted by written consent of Robert Dye Architects LLP.

All dimensions shown are indicative and must be double checked on site by the contractor. Any inconsistencies found must be reported to Robert Dye Architects LLP.



Rev	Date	Notes

robertdye	
Robert Dye Architects LLP 4 Ella Mews, Cressy Road London NW3 2NH	
tel: 020 7267 9388	www.robertdye.com
fax: 020 7267 9345	email: info@robertdye.com
project 20 Cholmley Gardens	project no 282
drawing Proposed South Elevation	scale 1:100@A3
	drawn by LT
drawing no PA 204	rev /
	date Feb 2019
	dwg status Planning