

Scope

Overview:
 The existing shop is to be extended into the jet wash bay.
 The shop is to become Deli by Shell with Gen 5 spec.
 There will be some forecourt works with island moved, extended or shortened.

First Visit

- 1) Remove all signware from stanchions and freestanding secondary signs. Some signware to be reused on second visit, some items to be disposed, **to be advised if CSUs are to be replaced with new bins and bollard fitted leader boards.** Signware to be wrapped and stored of site, items to be reused to be cleaned.
- 2) Remove flag sign and dispose.

Second visit

- 1) Install new price display unit
- 2) Canopy fascia is to be cleaned on all elevations.
- 3) Shop re-branded deli by Shell.
- 4) Refurbish damaged signware.
- 5) Install new external signware.
- 6) Install new internal signware.

YORK WAY

Signage Key

Canopy

Canopy to be valeted on all elevations.

Refuelling Area

- 3 Glasdon Auto mate bin with Paper Towel & Gloves - 6 off
- 4 Bollard fitted Leader Board - 6 off

- MH Max Height Signs - 2 off (Replace existing max height signs, ensure all heights are at the minimum height)

Prime Sign

- L Low level Pylon Sign with 2 Price Electronic Display.

Gen 5 Silver Shop Fascia

- S1 Elevation S1: Non illuminated flat fascia 10600x800mm
- S2 Elevation S2: Non illuminated flat fascia 2200x800mm with non illuminated "Shell Shop" letters
- S3 Elevation S3: Non illuminated flat fascia 7500x800mm

Rev	Description	Name Date
A	First Issue	KP 27/9/18



Client:	Artelia	
Project:	Shop Programme	
Title:	Shell Camden Town Scope/Site plan	
Drawn:	KP	Date: 27/9/2018
Page No:	2 of 12	Rev: A

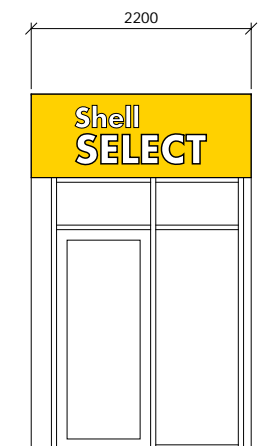
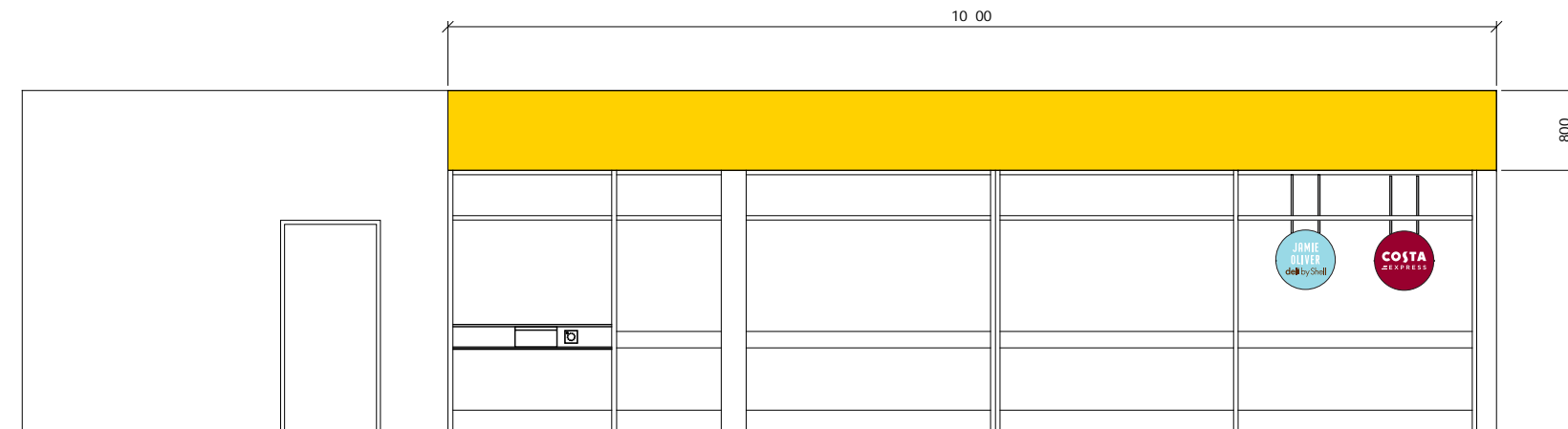

Elevation S2

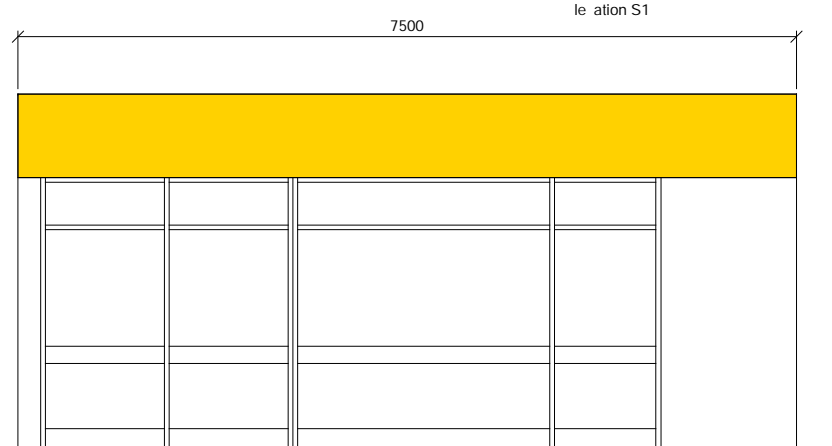

Elevation S

KDR - Gen 5 Silver Shop Fascia
 Non illuminated flat fascia with illuminated "Shell SELECT" letters
All work off a mobile access tower.



Current Elevation S1



Current Elevation S2



Current Elevation S3

These pages are generic standards and rules taken from the Shell brand manuals*. For more information, please refer to Shell brand manuals* and advise the office immediately if any of the signware, colours or graphics do not conform to the standards specified*.
 * NGSF 1.1 Guidelines Manual For more/ RVI Evolution Design Standards Policy V3.0/ Shell Retail Fuels Brand Identity Policy V4

B	Drawing amended with additional page for internal signware	KP 4/3/18
A	First Issue	KP 27/9/18
Rev	Description	Name Date
		
Client:		Artelia
Project:		Shop Programme
Title:		Shell Camden Town External Shop Signware
Drawn:	KP	Date: 27/9/2018
Page No:	3 of 12	Rev: B



Supply and install Costa Roundel - 1 off

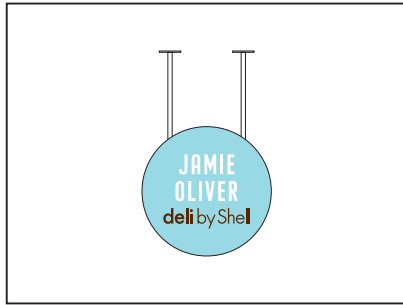

Supply and install Kale Roundel - 1 off

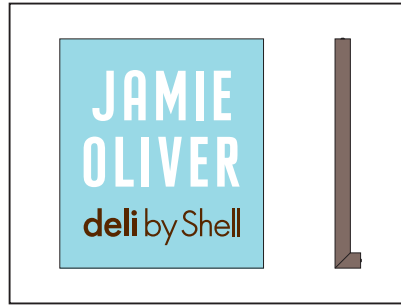

Supply and install chiller plaque - 1 off

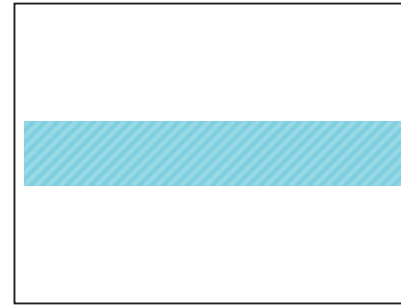

Supply and install chiller vinyl - as required



Supply and install wood effect vinyl - as required

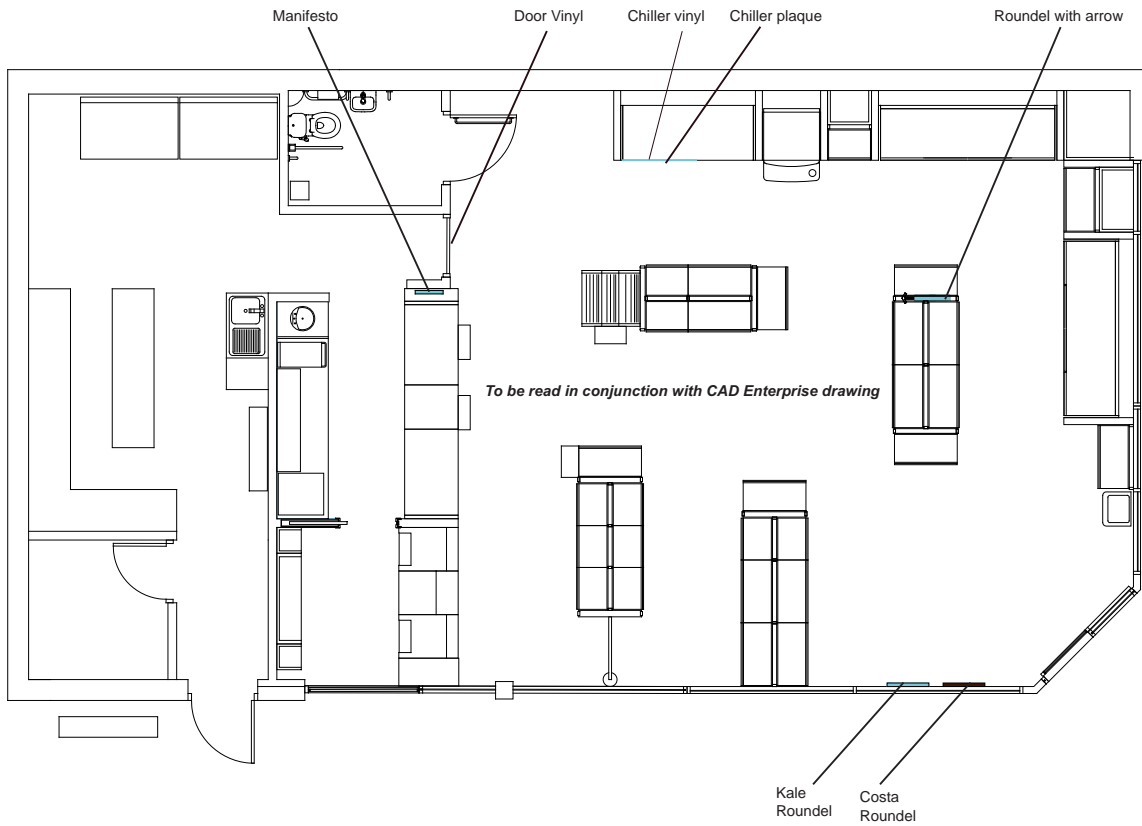

Supply and install back wall sign - 1 off (TBA if background is required)



Supply and install manifesto - 1 off



Supply and install door vinyl - 1 off

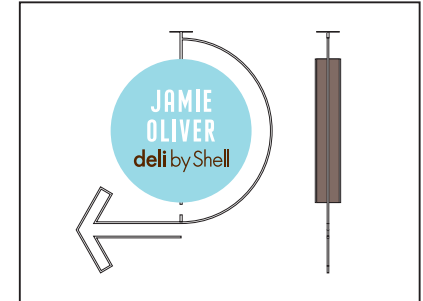

Supply and install roundel with arrow - 1 off

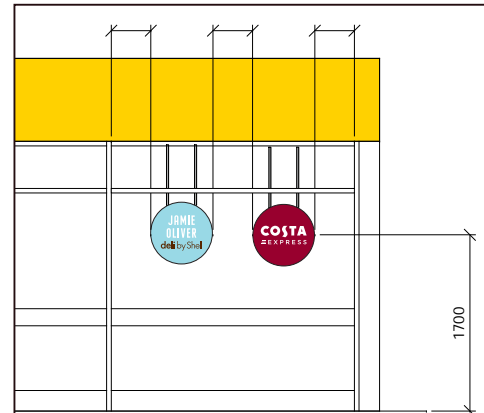

B	Page added	KP
A	First Issue	KP
Rev	Description	Name Date



Client: Artelia
 Project: Shop Programme
 Title: Shell Camden Town Internal Shop Signage

Drawn: KP Date: 27/9/2018

Page No: 4 of 12 Rev: B

These pages are generic standards and rules taken from the Shell brand manuals*. For more information, please refer to Shell brand manuals* and advise the office immediately if any of the signware, colours or graphics do not conform to the standards specified*.

* NGSF 1.1 Guidelines Manual For more/ RVI Evolution Design Standards Policy V3.0/ Shell Retail Fuels Brand Identity Policy V4

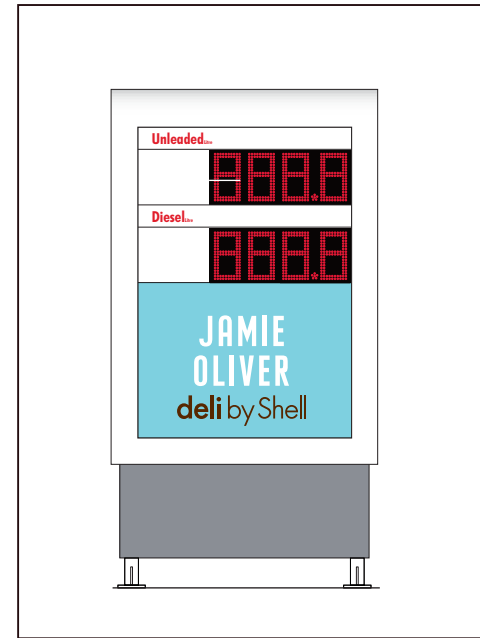
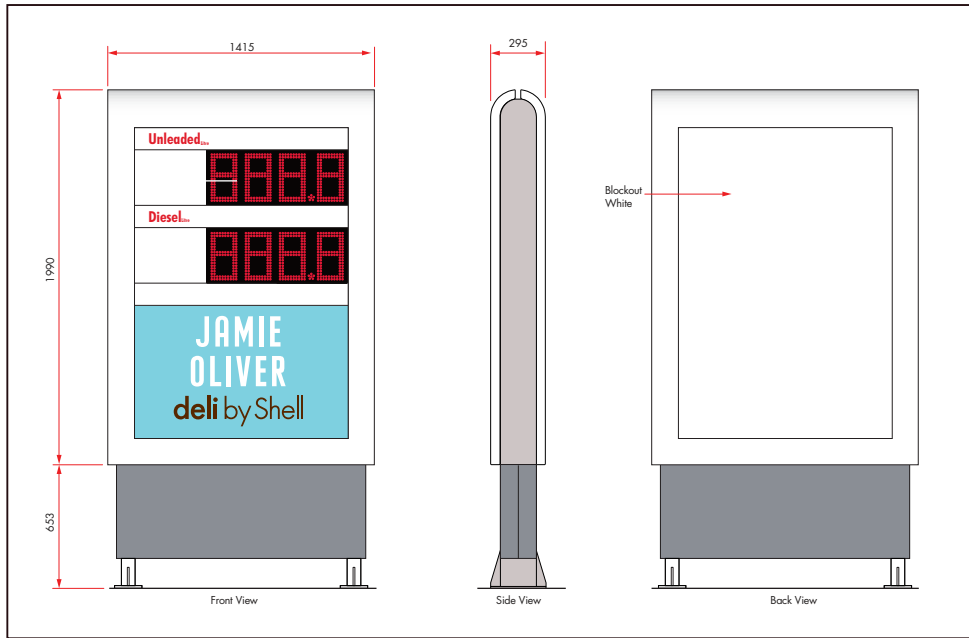

Install new low level pylon single sided sign with 2 Price electronic display. New base to be provided by principle contractor power feed by electrical contractor.
 To be advised if sign is to be fitted with a grillage or Chem fixed in position.
 Low level sign to be supplied by signage manufacturer with blank message, new Kale message required (1135x706mm, allow 20mm bleed on sides and bottom only)

Replace existing V Power message new Kale message, (1135x850mm, allow 20mm bleed on sides and bottom only) one side only.
 Note: V Power message maybe a cover over message

- | | |
|----------------------------------|-----------------------------|
| 1) Area out use to sur e entres | Not e uired |
| 2) a e good to ase o PID | T A |
| Lo al Suppl o grillage | T A |
| New ase e uired | e uired prin iple ontra tor |
| 5) Lo al Suppl o adaptors | T A |
| 6) Traffic Management | Not Required |
| 7) Specialised equipment | TBA |
| 8) Are there any over head cable | No |



Existing flag sign to be removed and not repla ed

These pages are generi standards and rules ta en rom the Shell rand manuals
 For more in ormation, please re er to Shell rand manuals and advise the office immediately if any of the signware, colours or graphics do not conform to the standards specified".

NGSF 1.1 Guidelines Manual For more/ RVI Evolution Design Standards Policy V3.0/ Shell Retail Fuels Brand Identity Policy V4

B	Page updated to clarify scope of works	KP 4/3/18
A	First Issue	KP 27/9/18
Rev	Description	Name Date



Client:	Artelia	
Project:	Shop Programme	
Title:	Shell Camden Town PID	
Drawn:	KP	Date: 27/9/2018
Page No:	5 of 12	Rev: B