

**EX 060.1 TRANSVERSE SECTION**  
SCALE 1:50 @ A1, 1:100 @ A3

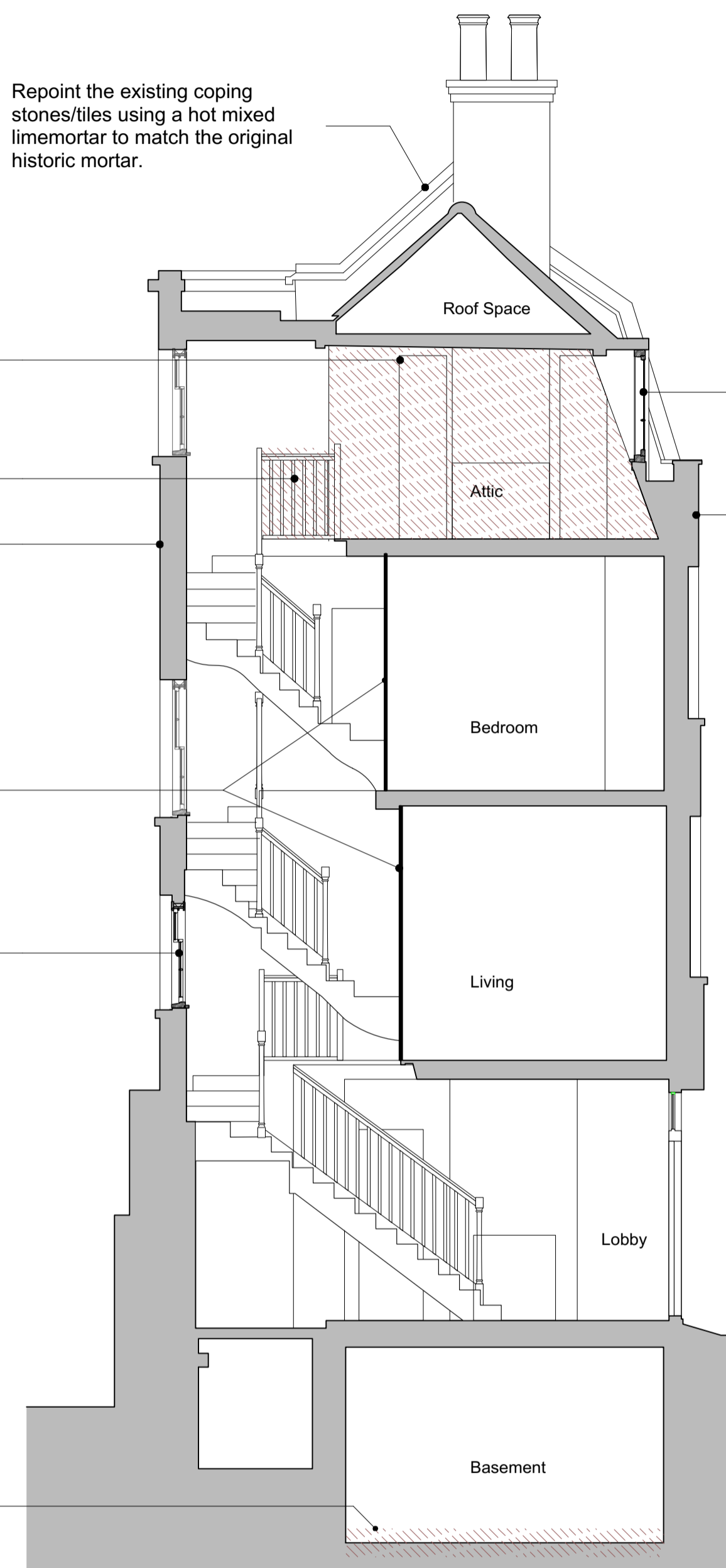

**EX 060.2 CROSS SECTION**  
SCALE 1:50 @ A1, 1:100 @ A3

- Attention:**
- SALISBURY HOUSE IS A GRADE II LISTED BUILDING IN BULLENS YARD, HIGHGATE, NORTH LONDON. As a consequence of these designations it is statutorily protected.
    - Every care should be taken when removing, cutting, treating repairing and replacing any part of the building.
    - No changes to the specified works should be undertaken without the express consent of the Architect.
    - All areas that could be damaged while carrying out this contract must be protected.
    - A repair rather than replace philosophy has been adopted. Methods of repair must be agreed with the Architect prior to work being carried out. IF IN DOUBT, ASK.
  - ARCHAEOLOGICAL WATCHING BRIEF: All excavations are to be carried out under an Archaeological watching brief. No trenches or holes should be opened up without notification and agreement from the Architect.
  - Responsibility is not accepted for errors made by others scaling from this drawing.
  - All construction information should be taken from figured dimensions only. Dimensions are in millimetres unless otherwise stated.
  - Any variations or supplementary drawings are to be approved by The Architect.
  - PRESENCE OF BATS: All British bat species and their roosts (occupied or not) are legally protected. It is a criminal offence to kill, injure or take a wild bat, and/or intentionally or recklessly damage, destroy, or obstruct access to, a bat roost. Prosecution could lead to fines of up to £5000 per offence and imprisonment for up to 6 months. Any involved individual or company could be held liable.

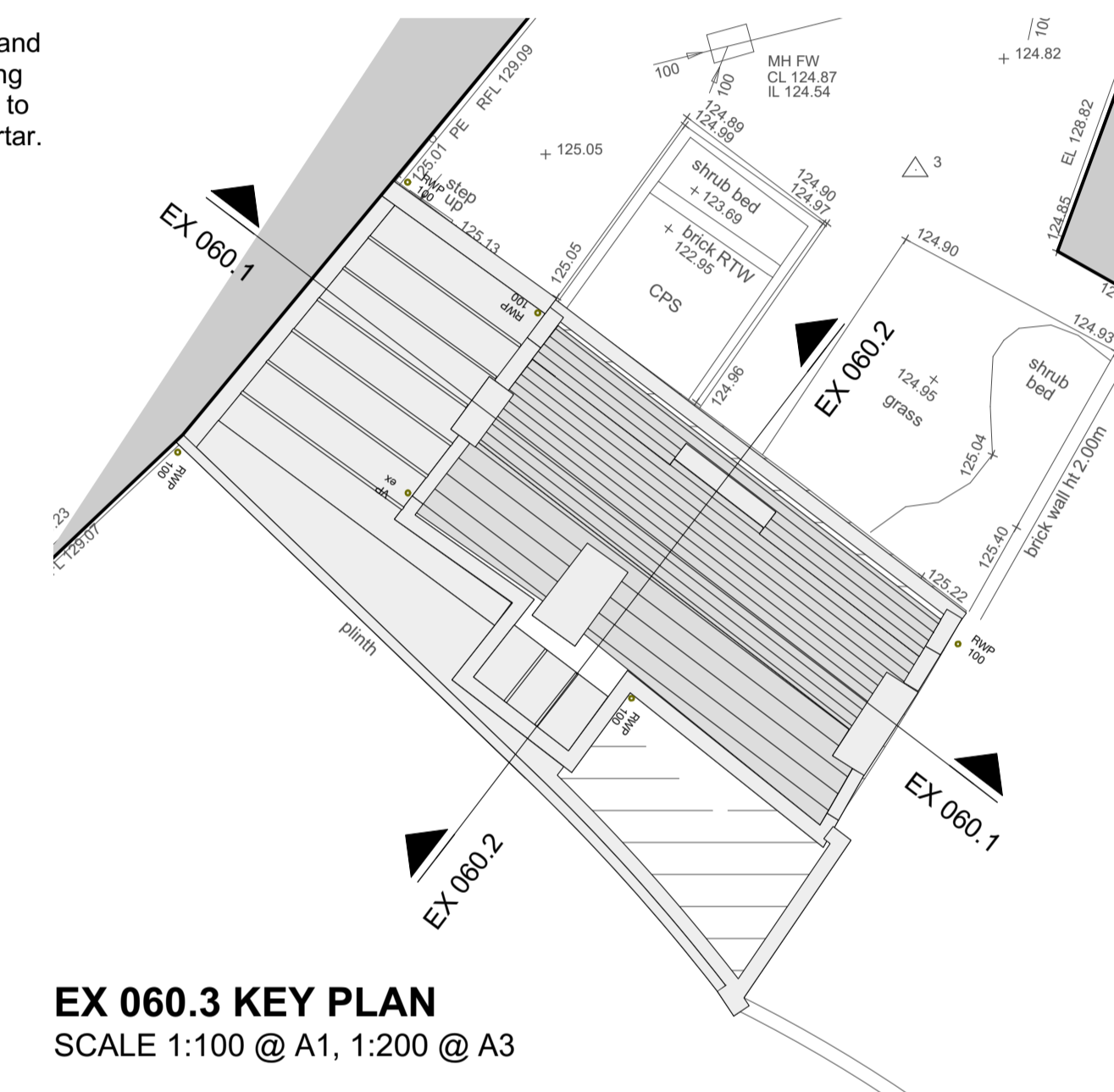

**EX 060.3 KEY PLAN**  
SCALE 1:100 @ A1, 1:200 @ A3

The existing floor consists of modern brick paviors. The construction below is unknown. Sections of floor will required lifting in order provide pumped drainage from the existing well. The proposed construction will be agreed with the Architect and Cpservation Officer following opening up and inspection.

B	05.03.19	Erroneous reference to dumb-waiter removed	DC
A	04.12.18	Updated and Issued for listed Building.	DC
NO.	DATE	REVISION	BY
CLIENT			
Professor Niall Ferguson			
PROJECT			
Salisbury House, Highgate			
DRAWING TITLE			
Sections (Existing and Repair)			
DRAWN/CHECKED	SCALE	DATE	DRAWING NO. REV
DC**	1:50 @ A1, 1:100 @ A3	September 2018	3820 R 060 B

DO NOT SCALE FOR CONSTRUCTION PURPOSES - ALL DIMENSIONS TO BE CHECKED ON SITE - NOTIFY ARCHITECT OF ALL DISCREPANCIES - THIS DRAWING IS COPYRIGHT