

NO 0 (DOV15)

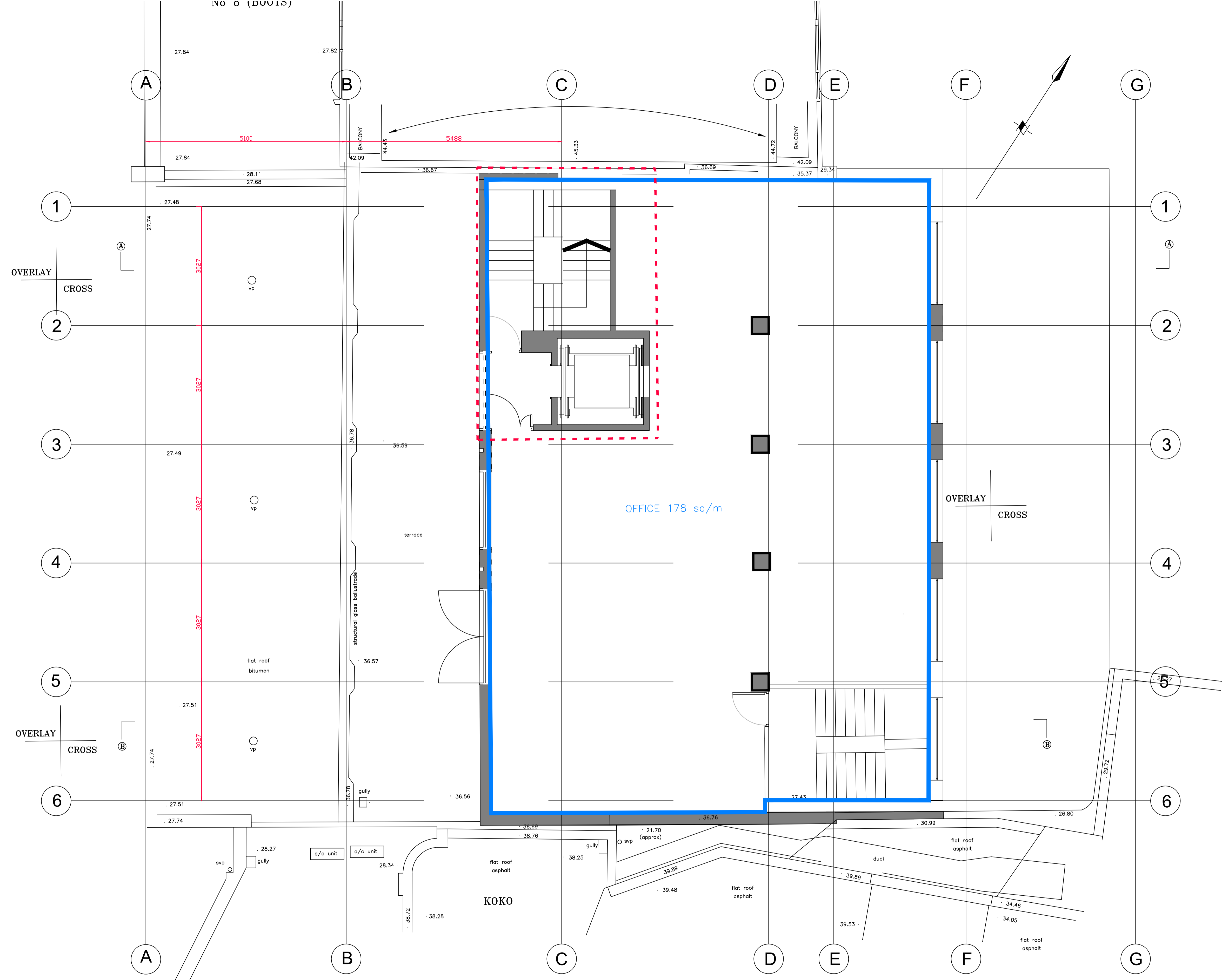

# FOURTH FLOOR

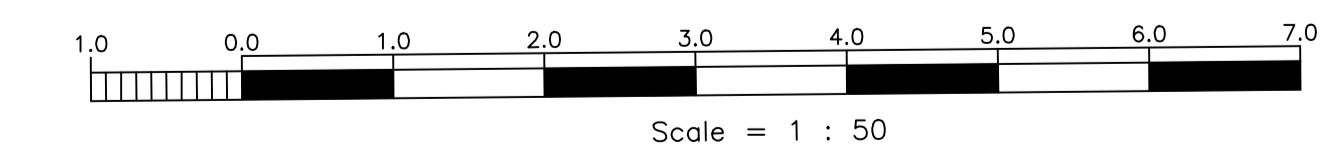

## PLANNING ISSUE

revision	date	initials	description of amendments
A	SEPT 18	FAL	RESIDENTIAL LAYOUT ADDED
D	02.2019	FAL	PLANNING ISSUE

**Foundation**  
architecture  
ltd.

project  
**2-6 CAMDEN HIGH STREET**  
**FOURTH FLOOR PROPOSED**

scale  
1:50 @ A1

date  
OCT 2017

drawn  
FAL

checked  
[ ]

no. of  
540

rev.  
**P104**

ref.  
D

OmniBus, 39-41 North Road, London, N7 9DP Email: info@foundation-architecture.com

All dimensions to be verified on site.

**PROPOSED**

\*Scale is 1:100 at A3