

EXISTING SECOND FLOOR PLAN

EXISTING THIRD FLOOR PLAN

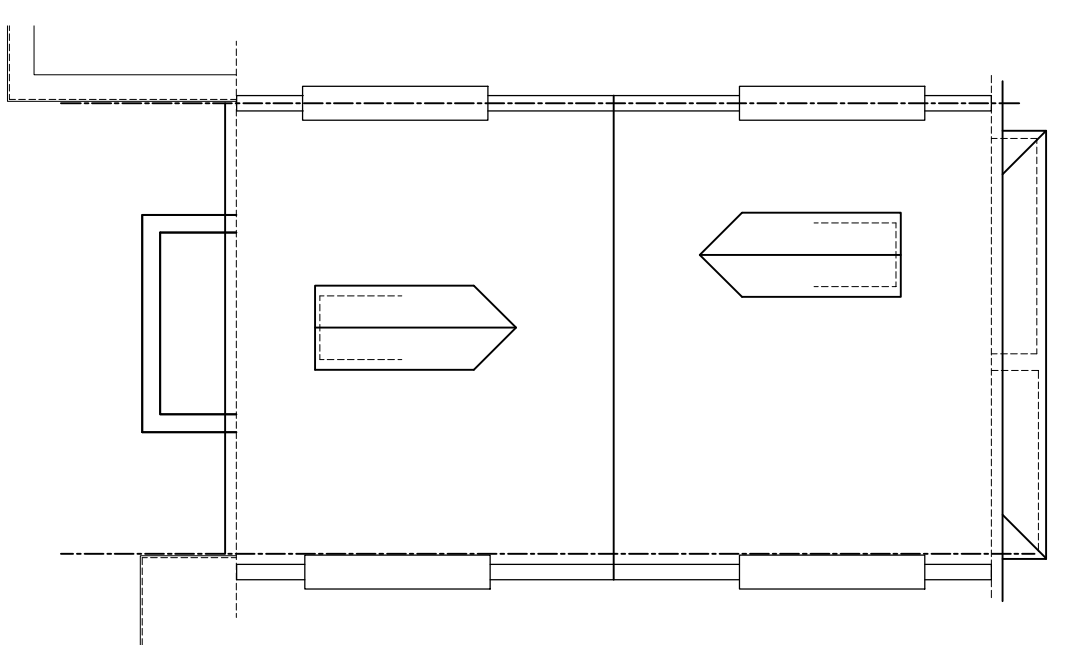

EXISTING ROOF PLAN

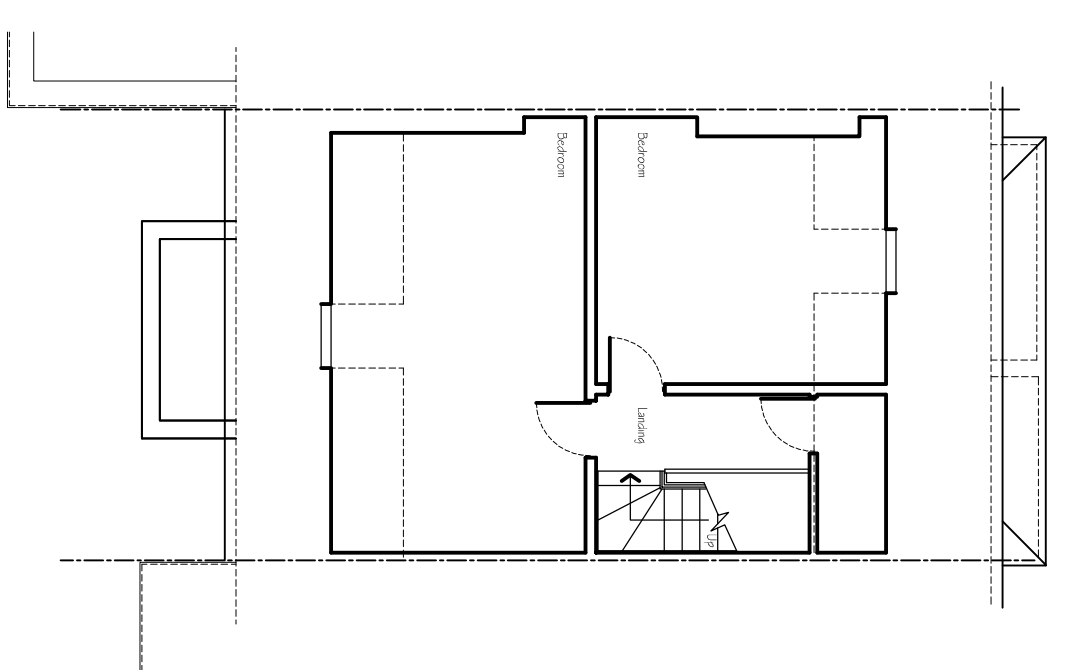
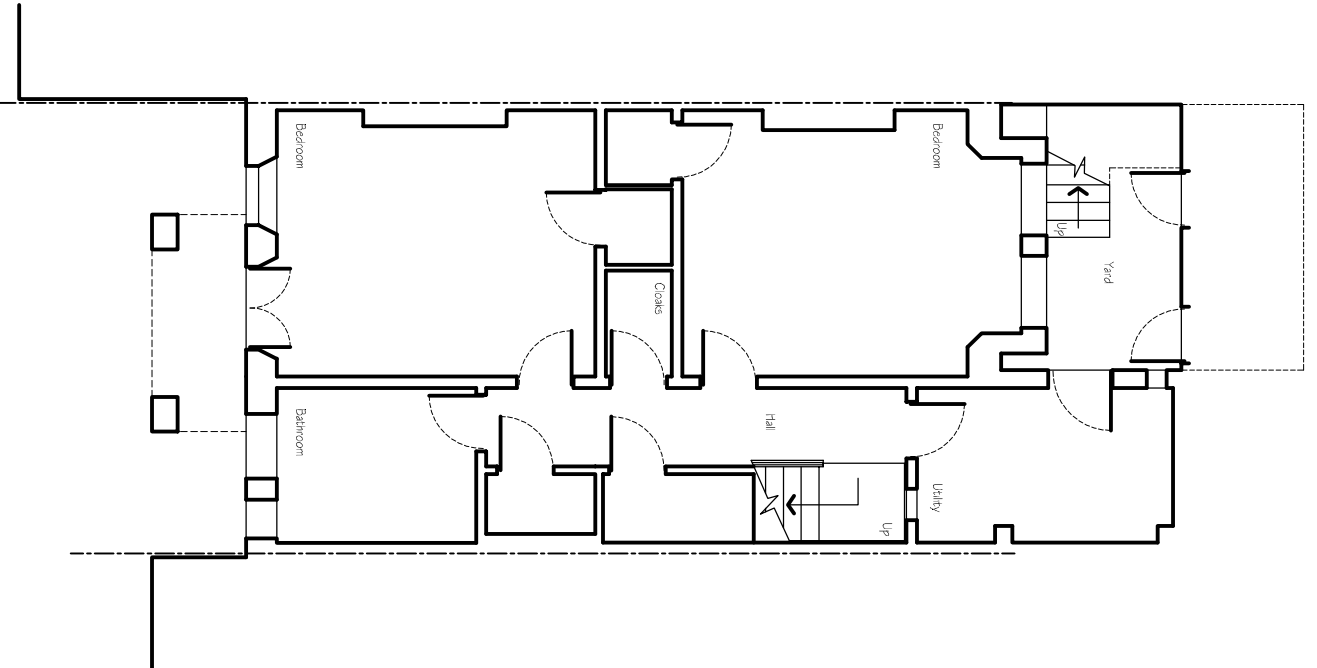

EXISTING GROUND FLOOR PLAN

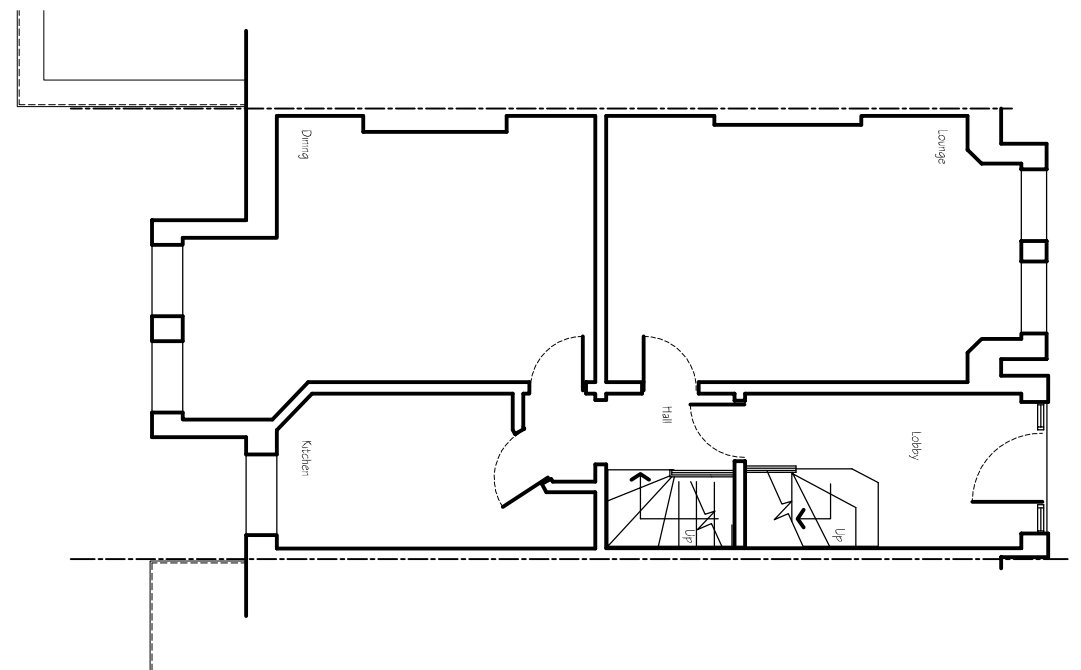

EXISTING RAISED GROUND FLOOR PLAN

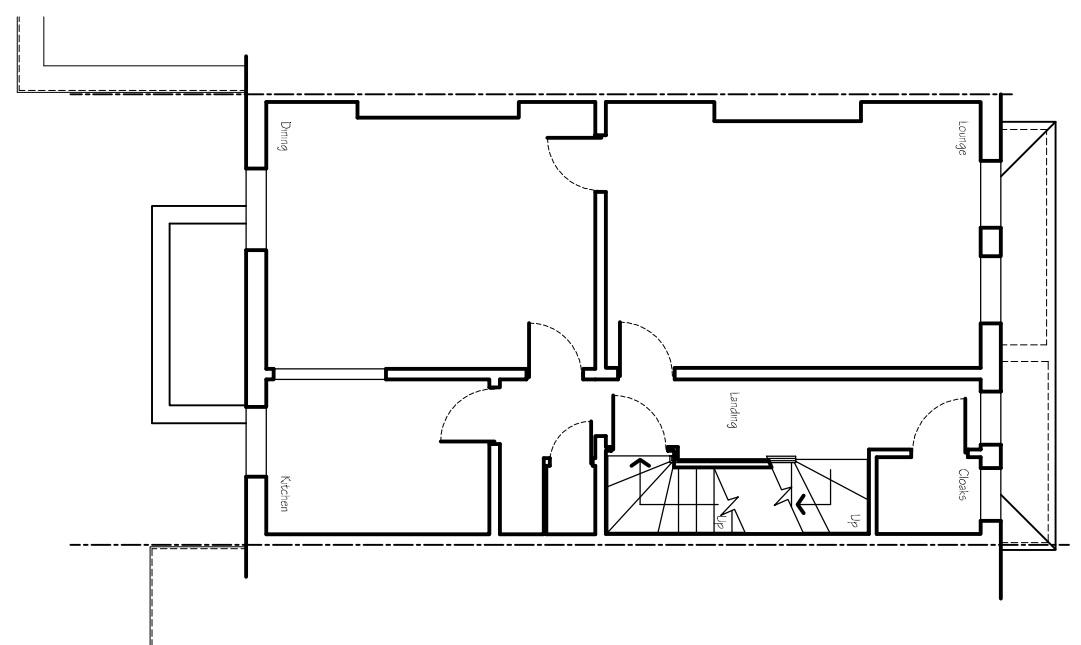

EXISTING FIRST FLOOR PLAN

PLANNING

Planning and Building Regulations Design Consultants
 Architectural Technologists
 Local Authorities Planning Agent Group Member
 Local Authorities Building Control Partner Member
 Planning Portal Professional Status
 Landmark and Premaq Member
 Planning Appeal Consultants

www.cadmonkies.co.uk
cadmonkies@btconnect.com
 01280 - 70 44 44



Head Office : The Bathouse, 19 Westminster Court,
 BRACKLEY, Northants, NN3 7ED
 London Office : Studio 42, Headcorn Road,
 Thornton Heath, London, CR7 8DQ
 Cadmonkies Studio 42 Casha Yard,
 Richmond, LONDON, TW9 0TF

CLIENT:
 Mrs G Upton

ADDRESS:
 103 Brigadier Hill,
 Enfield, EN2 0NL

CONTACT:
 Mrs G Upton

SITE:
 Raised Ground - A & Upper Flat : B
 32 Primrose Gardens
 LONDON, NW3 4TN

SCHEME:
 Proposed Conversion to Single Dwelling with Associated Internal and External Works.

DRAWING TITLE:
 Existing Plans

DATE: November 2018
SCALE: 1:100

DRAWN: david henous
REV:

DRAWING No: P/18/310/201