

Fire & Life Safety

	Illuminated Exit Signage With Directional Arrow - AS1093
	Illuminated Hanging Exit Sign - AS1093/AS1093B
	Emergency Lighting - AS1093
	Fire Alarm Panel
	Call Point (Red Break Glass)
	Emergency Door Release (Green Break Glass)
	Smoke Detector
	Sounder
	Bell
	Visual Alert
	Dry Powder Fire Extinguisher
	Water Fire Extinguisher
	Carbon Dioxide Fire Extinguisher
	Foam Spray Fire Extinguisher
	Fire Blanket

HVAC

	Air Con Cassette
	Wall Mounted Air Con Cassette
	Ceiling Ventilation Supply Gille
	Ceiling Ventilation Return Gille
	Ceiling Access Hatch
	Recessed Heater Panel
	Radiator
	Overhead Heater

**Total Gross Area -**  
 First Floor 832.1 sqm  
 8956.9 sqft

**IMPORTANT NOTE**

- THE CONTRACTOR MUST VERIFY ALL DIMENSIONS & LEVELS ON SITE BEFORE ANY WORKS ARE UNDERTAKEN OR THE MANUFACTURE OF SITE COMPONENTS, DISCREPANCIES ARE TO BE REPORTED TO THE PROJECT ARCHITECT/DESIGNER FOR CLARIFICATION.
- THIS DRAWING IS NOT TO BE SCALED.
- DIMENSIONS ARE IN MILLIMETRES UNLESS OTHERWISE STATED.
- COPYRIGHT OF THIS DRAWING BELONGS SOLELY TO RETAIL DESIGN SOLUTIONS LTD.

**SURVEY LIMITATIONS**

- PARTS OF THE BUILDING MAY HAVE BEEN INACCESSIBLE AT THE TIME OF THE SURVEY. THESE AREAS HAVE BEEN CLEARLY MARKED ON THE DRAWINGS. A STRIP OUT SURVEY IS RECOMMENDED FOR THESE AREAS TO VERIFY DETAILS.
- RETAIL DESIGN SOLUTIONS DO NOT CARRY OUT INTRUSIVE SURVEYS. AREAS COVERED BY BOXING OUT CANNOT BE CONFIRMED UNTIL MAIN CONTRACTOR EXPOSES THESE AREAS.

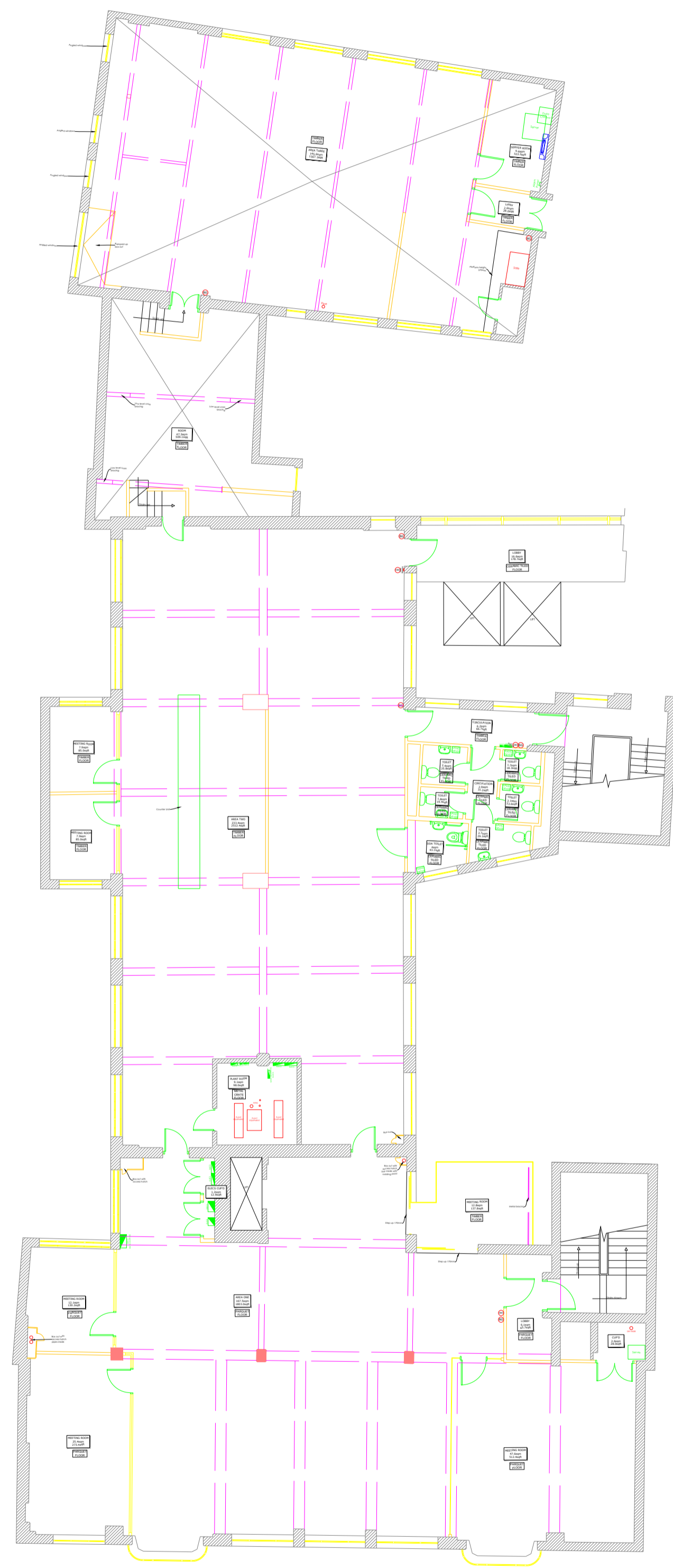

- Existing Structural Walls
- Existing Partition Walls
- Existing Column
- No Access

**Existing Second Floor Block B GA Layout**  
 Scale 1:150 @ A1

DRAWING TITLE			
EXISTING SECOND FLOOR BLOCK B GA			
DRAWING NAME	REVISION		
Sigma-Tottenham Place-Existing	-		
SCALE	DATE	DRAWN BY	CHECKED BY
A1 - AS SHOWN	12.12.2018	RDS	BF
PROJECT ADDRESS			
SECOND FLOOR, BLOCK B THE HEALS BUILDING TOTTENHAM COURT ROAD LONDON W1			
STATUS			
<b>EX</b>			
<small>The Heals Store                  Property Name: Heals Corner                  Customer                  Date: 04/2/2018                  Tel: 01707 224875                  Email: info@retailsolutions.com                  Web: www.retailsolutions.com</small>			
Retail Design Solutions (Consultancy) Ltd			

Fire & Life Safety

	Illuminated Exit Signage With Directional Arrow - AS1093
	Illuminated Hanging Exit Sign - AS1093/1 AS1093B
	Emergency Lighting - AS1093
	Fire Alarm Panel
	Call Point (Red Break Glass)
	Emergency Door Release (Green Break Glass)
	Smoke Detector
	Sounder
	Bell
	Visual Alert
	Dry Powder Fire Extinguisher
	Water Fire Extinguisher
	Carbon Dioxide Fire Extinguisher
	Foam Spray Fire Extinguisher
	Fire Blanket

HVAC

	Air Con Cassette
	Not Mounted Air Con Cassette
	Ceiling Ventilation Supply Gille
	Ceiling Ventilation Return Gille
	Ceiling Access Hatch
	Recessed Heater Panel
	Radiator
	Overhead Heater

- Existing Structural Walls
- Existing Partition Walls
- Existing Column
- No Access

Existing Roof GA Layout  
Scale 1:50 @ A1

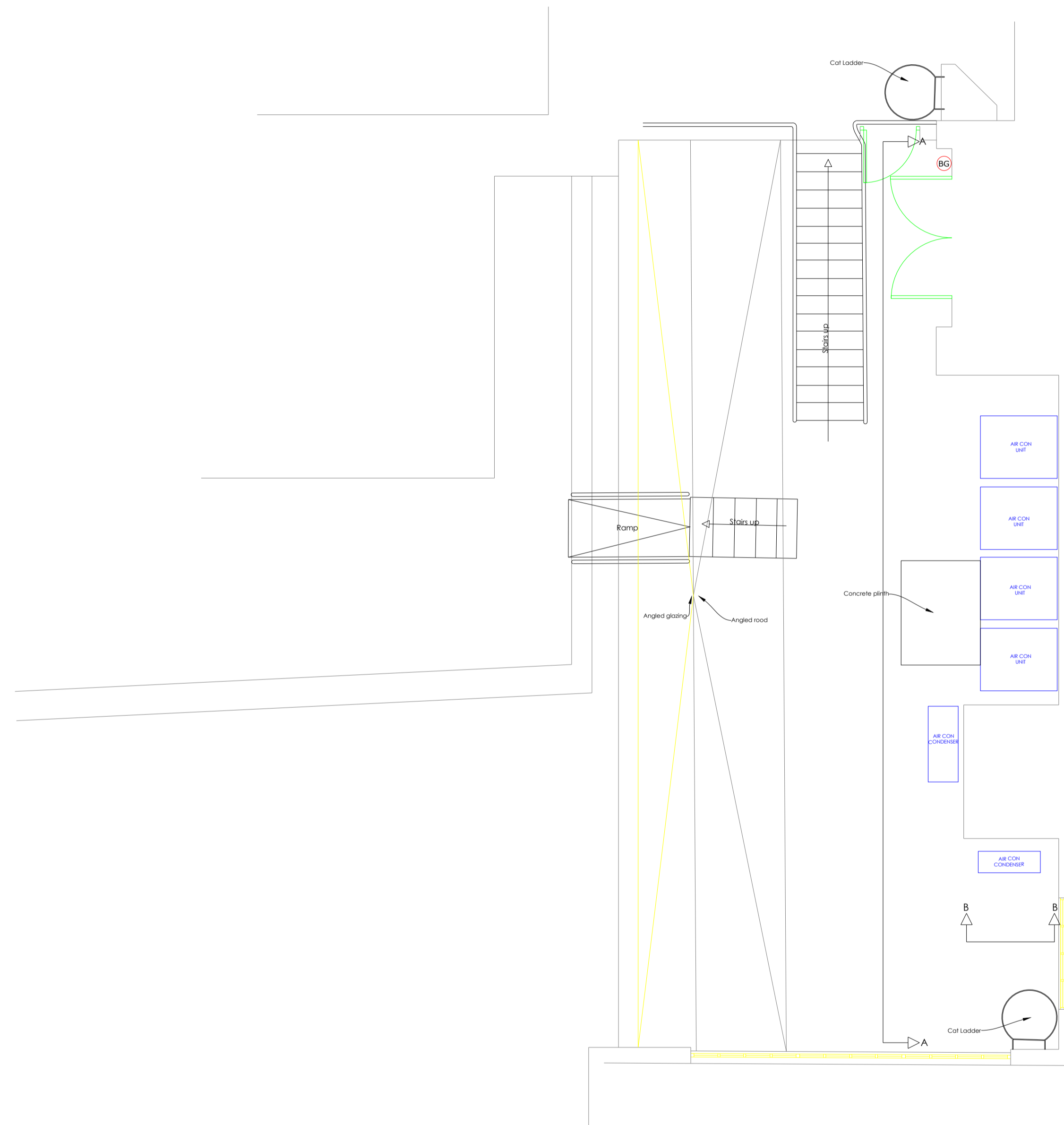

Total Gross Area -  
Roof 41.6 sqm  
447.8 sqft

IMPORTANT NOTE

- THE CONTRACTOR MUST VERIFY ALL DIMENSIONS & LEVELS ON SITE BEFORE ANY WORKS ARE UNDERTAKEN OR THE MANUFACTURE OF SITE COMPONENTS, DISCREPANCIES ARE TO BE REPORTED TO THE PROJECT ARCHITECT/DESIGNER FOR CLARIFICATION.
- THIS DRAWING IS NOT TO BE SCALED.
- DIMENSIONS ARE IN MILLIMETRES UNLESS OTHERWISE STATED.
- COPYRIGHT OF THIS DRAWING BELONGS SOLELY TO RETAIL DESIGN SOLUTIONS LTD.

SURVEY LIMITATIONS

- PARTS OF THE BUILDING MAY HAVE BEEN INACCESSIBLE AT THE TIME OF THE SURVEY. THESE AREAS HAVE BEEN CLEARLY MARKED ON THE DRAWINGS. A STRIP OUT SURVEY IS RECOMMENDED FOR THESE AREAS TO VERIFY DETAILS.
- RETAIL DESIGN SOLUTIONS DO NOT CARRY OUT INTRUSIVE SURVEYS. AREAS COVERED BY BOXING OUT CANNOT BE CONFIRMED UNTIL MAIN CONTRACTOR EXPOSES THESE AREAS.

DRAWING TITLE

EXISTING ROOF GA

DRAWING NAME	REVISION
Sigma-Tottenham Place-Existing	-

SCALE	DATE	DRAWN BY	CHECKED BY
A1 - AS SHOWN	12.12.2018	RDS	BF

PROJECT ADDRESS  
SECOND FLOOR, BLOCK B  
THE HEALS BUILDING  
TOTTENHAM COURT ROAD  
LONDON  
W1

STATUS  
**EX**

Fire & Life Safety

	Illuminated Exit Signage With Directional Arrow - ASW035
	Illuminated Hanging Exit Sign - ASW037/ASW038
	Emergency Lighting - ASW036
	Fire Alarm Panel
	Call Point (Red Break Glass)
	Emergency Door Release (Green Break Glass)
	Smoke Detector
	Sounder
	Bell
	Visual Alert
	Dry Powder Fire Extinguisher
	Water Fire Extinguisher
	Carbon Dioxide Fire Extinguisher
	Foam Spray Fire Extinguisher
	Fire Blanket

HVAC

	Air Con Cassette
	Wall Mounted Air Con Cassette
	Ceiling Ventilation Supply Gille
	Ceiling Ventilation Return Gille
	Ceiling Access Hatch
	Recessed Heater Panel
	Radiator
	Overhead Heater

IMPORTANT NOTE

- THE CONTRACTOR MUST VERIFY ALL DIMENSIONS & LEVELS ON SITE BEFORE ANY WORKS ARE UNDERTAKEN OR THE MANUFACTURE OF SITE COMPONENTS, DISCREPANCIES ARE TO BE REPORTED TO THE PROJECT ARCHITECT/DESIGNER FOR CLARIFICATION.
- THIS DRAWING IS NOT TO BE SCALED.
- DIMENSIONS ARE IN MILLIMETRES UNLESS OTHERWISE STATED.
- COPYRIGHT OF THIS DRAWING BELONGS SOLELY TO RETAIL DESIGN SOLUTIONS LTD.

SURVEY LIMITATIONS

- PARTS OF THE BUILDING MAY HAVE BEEN INACCESSIBLE AT THE TIME OF THE SURVEY. THESE AREAS HAVE BEEN CLEARLY MARKED ON THE DRAWINGS. A STRIP OUT SURVEY IS RECOMMENDED FOR THESE AREAS TO VERIFY DETAILS.
- RETAIL DESIGN SOLUTIONS DO NOT CARRY OUT INTRUSIVE SURVEYS. AREAS COVERED BY BOXING OUT CANNOT BE CONFIRMED UNTIL MAIN CONTRACTOR EXPOSES THESE AREAS.

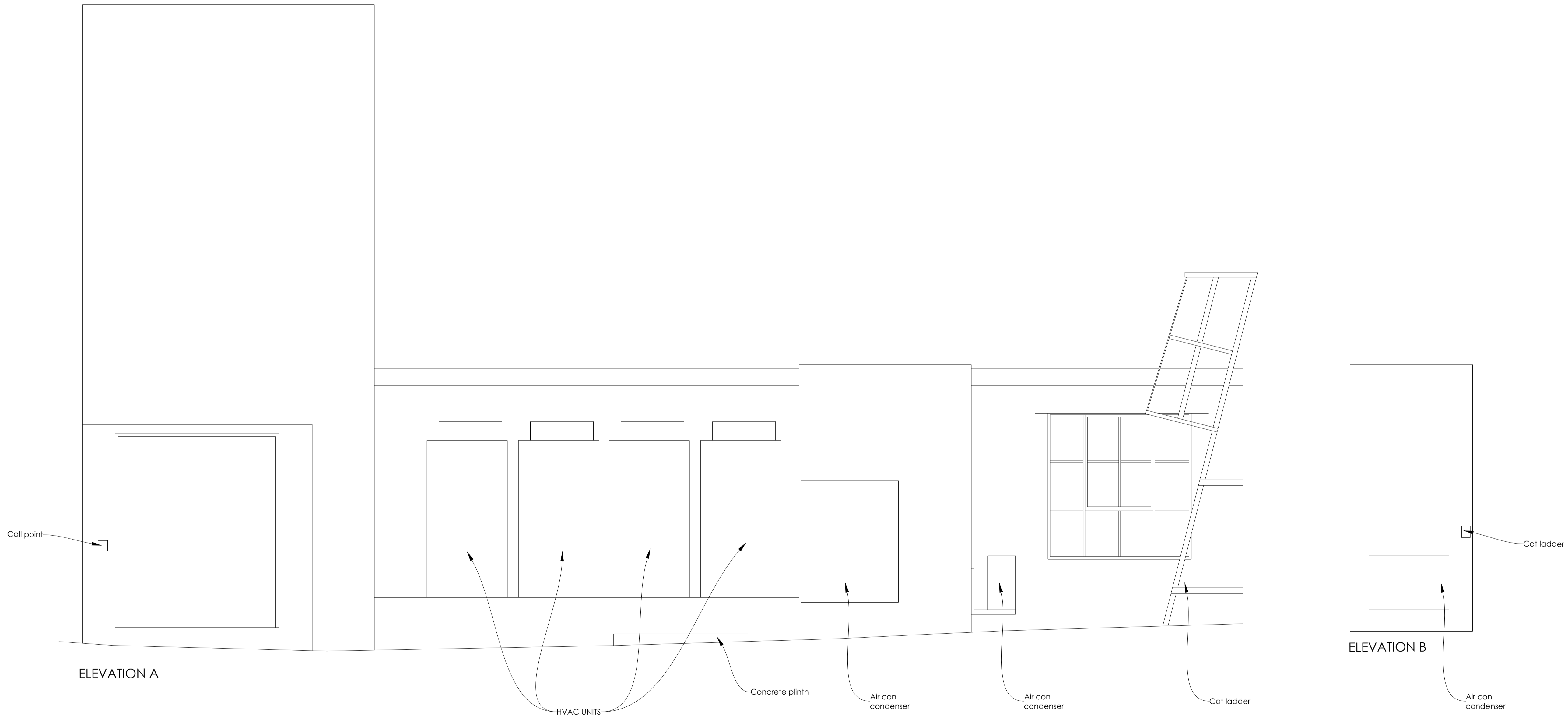

- Existing Structural Walls
- Existing Partition Walls
- Existing Column
- No Access

Existing Roof Elevations Layout  
Scale 1:25 @ A1

DRAWING TITLE

EXISTING ROOF ELEVATION

DRAWING NAME	REVISION
Sigma-Tottenham Place-Existing	-
SCALE	DATE
A1 - AS SHOWN	12.12.2018
DRAWN BY	CHECKED BY
RDS	BF

PROJECT ADDRESS  
SECOND FLOOR, BLOCK B  
THE HEALS BUILDING  
TOTTENHAM COURT ROAD  
LONDON  
W1

STATUS

**EX**

Fire & Life Safety	
	Illuminated Exit Signage With Directional Arrow - ASW035
	Illuminated Hanging Exit Sign - ASW037/ASW038
	Emergency Lighting - ASW036
	Fire Alarm Panel
	Call Point (Red Break Glass)
	Emergency Door Release (Green Break Glass)
	Smoke Detector
	Sounder
	Bell
	Visual Alert
	Dry Powder Fire Extinguisher
	Water Fire Extinguisher
	Carbon Dioxide Fire Extinguisher
	Foam Spray Fire Extinguisher
	Fire Blanket
HVAC	
	Air Con Cassette
	Wall Mounted Air Con Cassette
	Ceiling Ventilation Supply Gille
	Ceiling Ventilation Return Gille
	Ceiling Access Hatch
	Recessed Heater Panel
	Radiator
	Overhead Heater

**IMPORTANT NOTE:**

Installation of new stud work walls are not to be full height.  
 All rooms to be re decorated.  
 Parquet flooring to be sanded and re varnished.  
 Existing walls for server room to be extended up to the height of the ceiling.

**Total Gross Area -**  
 First Floor 832.1 sqm  
 8956.9 sqft

**IMPORTANT NOTE**

- THE CONTRACTOR MUST VERIFY ALL DIMENSIONS & LEVELS ON SITE BEFORE ANY WORKS ARE UNDERTAKEN OR THE MANUFACTURE OF SITE COMPONENTS, DISCREPANCIES ARE TO BE REPORTED TO THE PROJECT ARCHITECT/DESIGNER FOR CLARIFICATION.
- THIS DRAWING IS NOT TO BE SCALED.
- DIMENSIONS ARE IN MILLIMETRES UNLESS OTHERWISE STATED.
- COPYRIGHT OF THIS DRAWING BELONGS SOLELY TO RETAIL DESIGN SOLUTIONS LTD.

**SURVEY LIMITATIONS**

- PARTS OF THE BUILDING MAY HAVE BEEN INACCESSIBLE AT THE TIME OF THE SURVEY. THESE AREAS HAVE BEEN CLEARLY MARKED ON THE DRAWINGS. A STRIP OUT SURVEY IS RECOMMENDED FOR THESE AREAS TO VERIFY DETAILS.
- RETAIL DESIGN SOLUTIONS DO NOT CARRY OUT INTRUSIVE SURVEYS. AREAS COVERED BY BOXING OUT CANNOT BE CONFIRMED UNTIL MAIN CONTRACTOR EXPOSES THESE AREAS.

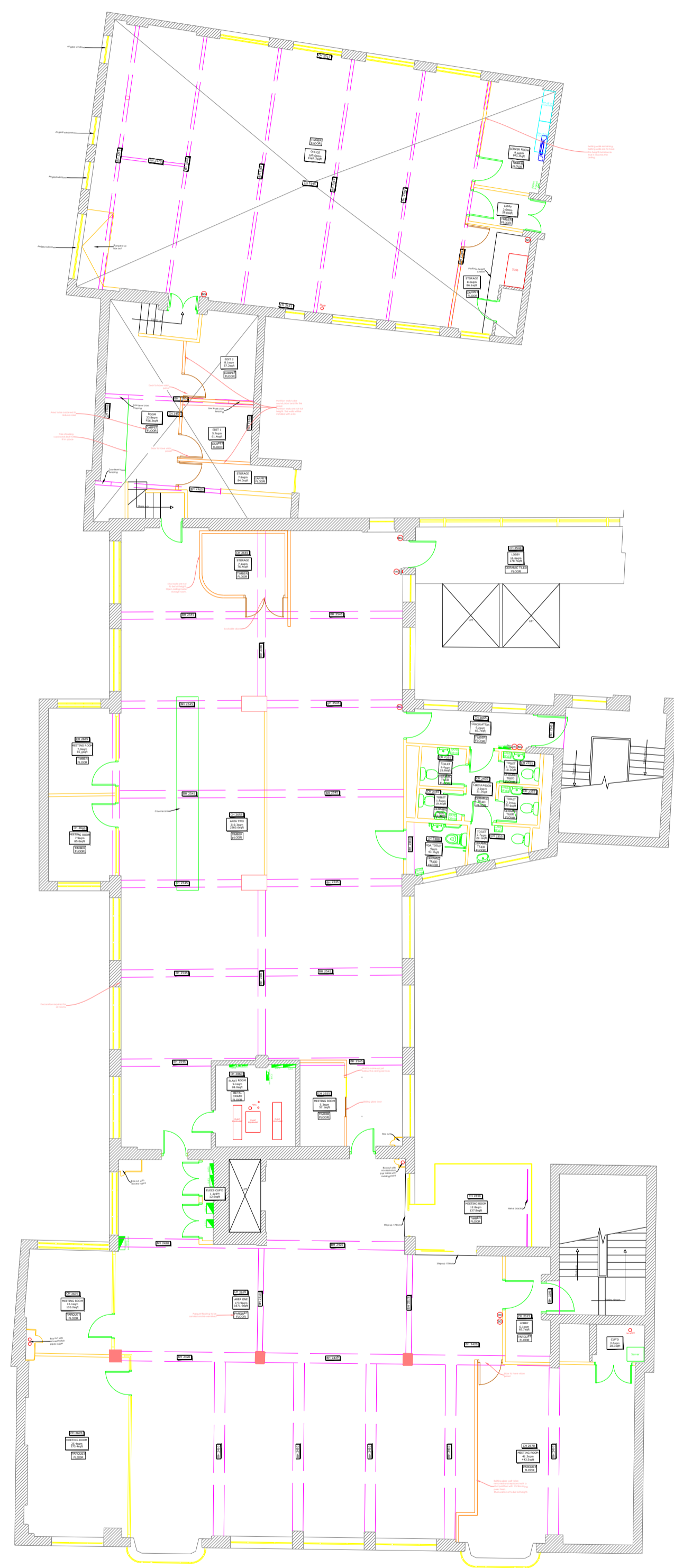

- Existing Structural Walls
- Existing Partition Walls
- Existing Column
- No Access

**Proposed Second Floor Block B GA Layout**  
 Scale 1:150 @ A1

DRAWING TITLE			
PROPOSED SECOND FLOOR BLOCK B GA			
DRAWING NAME	Sigma-Torrington Place-Existing	REVISION	L1
SCALE	A1 - AS SHOWN	DATE	12.12.2018
DRAWN BY	RDS	CHECKED BY	BF
PROJECT ADDRESS			
SECOND FLOOR, BLOCK B THE HEALS BUILDING TOTTENHAM COURT ROAD LONDON W1			
STATUS			
<b>L1</b>			
<small>The Heals Store          Property Name: Heals Centre          Customer          Ref: 004 208</small>			
<small>Ref: 01787 224875          Email: info@retailsolutions.com          Web: www.retailsolutions.com</small>			
Retail Design Solutions (Consultancy) Ltd			

Fire & Life Safety	
	Illuminated Exit Signage With Directional Arrow - AS1093
	Illuminated Hanging Exit Sign - AS1093/AS1093B
	Emergency Lighting - AS1093
	Fire Alarm Panel
	Call Point (Red Break Glass)
	Emergency Door Release (Green Break Glass)
	Smoke Detector
	Sounder
	Bell
	Visual Alert
	Dry Powder Fire Extinguisher
	Water Fire Extinguisher
	Carbon Dioxide Fire Extinguisher
	Foam Spray Fire Extinguisher
	Fire Blanket
HVAC	
	Air Con Cassette
	Wall mounted Air Con Cassette
	Ceiling Ventilation Supply Gille
	Ceiling Ventilation Return Gille
	Ceiling Access Hatch
	Recessed Heater Panel
	Radiator
	Overhead Heater

**IMPORTANT NOTE:**  
Installation of two new air condensers.

**Total Gross Area -**  
Roof 41.6 sqm  
447.8 sqft

**IMPORTANT NOTE**

- THE CONTRACTOR MUST VERIFY ALL DIMENSIONS & LEVELS ON SITE BEFORE ANY WORKS ARE UNDERTAKEN OR THE MANUFACTURE OF SITE COMPONENTS, DISCREPANCIES ARE TO BE REPORTED TO THE PROJECT ARCHITECT/DESIGNER FOR CLARIFICATION.
- THIS DRAWING IS NOT TO BE SCALED.
- DIMENSIONS ARE IN MILLIMETRES UNLESS OTHERWISE STATED.
- COPYRIGHT OF THIS DRAWING BELONGS SOLELY TO RETAIL DESIGN SOLUTIONS LTD.

**SURVEY LIMITATIONS**

- PARTS OF THE BUILDING MAY HAVE BEEN INACCESSIBLE AT THE TIME OF THE SURVEY. THESE AREAS HAVE BEEN CLEARLY MARKED ON THE DRAWINGS. A STRIP OUT SURVEY IS RECOMMENDED FOR THESE AREAS TO VERIFY DETAILS.
- RETAIL DESIGN SOLUTIONS DO NOT CARRY OUT INTRUSIVE SURVEYS. AREAS COVERED BY BOXING OUT CANNOT BE CONFIRMED UNTIL MAIN CONTRACTOR EXPOSES THESE AREAS.

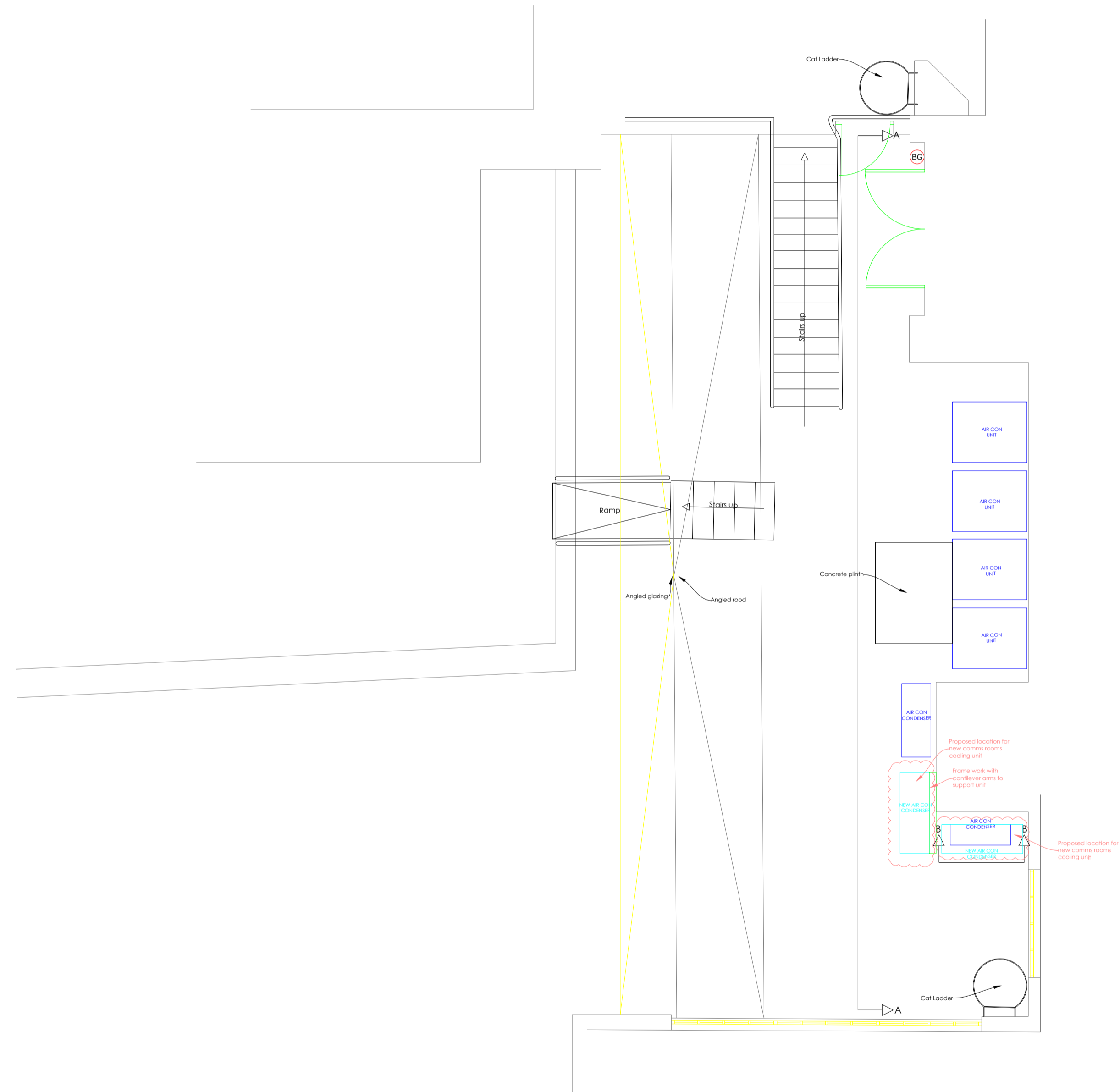

- Existing Structural Walls
- Existing Partition Walls
- Existing Column
- No Access

**Proposed Roof GA Layout**  
Scale 1:50 @ A1

DRAWING TITLE			
PROPOSED ROOF GA			
DRAWING NAME	Sigma-Tottenham Place-Existing		REVISION
A1 - AS SHOWN	DATE	12.12.2018	L1
SCALE	DRAWN BY	RDS	CHECKED BY
			BF
PROJECT ADDRESS			
SECOND FLOOR, BLOCK B THE HEALS BUILDING TOTTENHAM COURT ROAD LONDON W1			
STATUS			
<b>L1</b>			
<small>The Heals Store Bench Lane, Tottenham Customer Date: 02/12/18</small>			
<small>Ret 01707 224675 Email: info@retailsolutions.com Web: www.retailsolutions.com</small>			
Retail Design Solutions (Consultancy) Ltd			

Fire & Life Safety	
	Illuminated Exit Signage With Directional Arrow - AS1093
	Illuminated Hanging Exit Sign - AS1093/AS1093B
	Emergency Lighting - AS1093
	Fire Alarm Panel
	Call Point (Red Break Glass)
	Emergency Door Release (Green Break Glass)
	Smoke Detector
	Sounder
	Bell
	Visual Alert
	Dry Powder Fire Extinguisher
	Water Fire Extinguisher
	Carbon Dioxide Fire Extinguisher
	Foam Spray Fire Extinguisher
	Fire Blanket
HVAC	
	Air Con Cassette
	Wall Mounted Air Con Cassette
	Ceiling Ventilation Supply Gille
	Ceiling Ventilation Return Gille
	Ceiling Access Hatch
	Recessed Heater Panel
	Radiator
	Overhead Heater

**IMPORTANT NOTE:**  
Installation of two new air condensers.

**IMPORTANT NOTE**

- THE CONTRACTOR MUST VERIFY ALL DIMENSIONS & LEVELS ON SITE BEFORE ANY WORKS ARE UNDERTAKEN OR THE MANUFACTURE OF SITE COMPONENTS, DISCREPANCIES ARE TO BE REPORTED TO THE PROJECT ARCHITECT/DESIGNER FOR CLARIFICATION.
- THIS DRAWING IS NOT TO BE SCALED.
- DIMENSIONS ARE IN MILLIMETRES UNLESS OTHERWISE STATED.
- COPYRIGHT OF THIS DRAWING BELONGS SOLELY TO RETAIL DESIGN SOLUTIONS LTD.

**SURVEY LIMITATIONS**

- PARTS OF THE BUILDING MAY HAVE BEEN INACCESSIBLE AT THE TIME OF THE SURVEY. THESE AREAS HAVE BEEN CLEARLY MARKED ON THE DRAWINGS. A STRIP OUT SURVEY IS RECOMMENDED FOR THESE AREAS TO VERIFY DETAILS.
- RETAIL DESIGN SOLUTIONS DO NOT CARRY OUT INTRUSIVE SURVEYS. AREAS COVERED BY BOXING OUT CANNOT BE CONFIRMED UNTIL MAIN CONTRACTOR EXPOSES THESE AREAS.

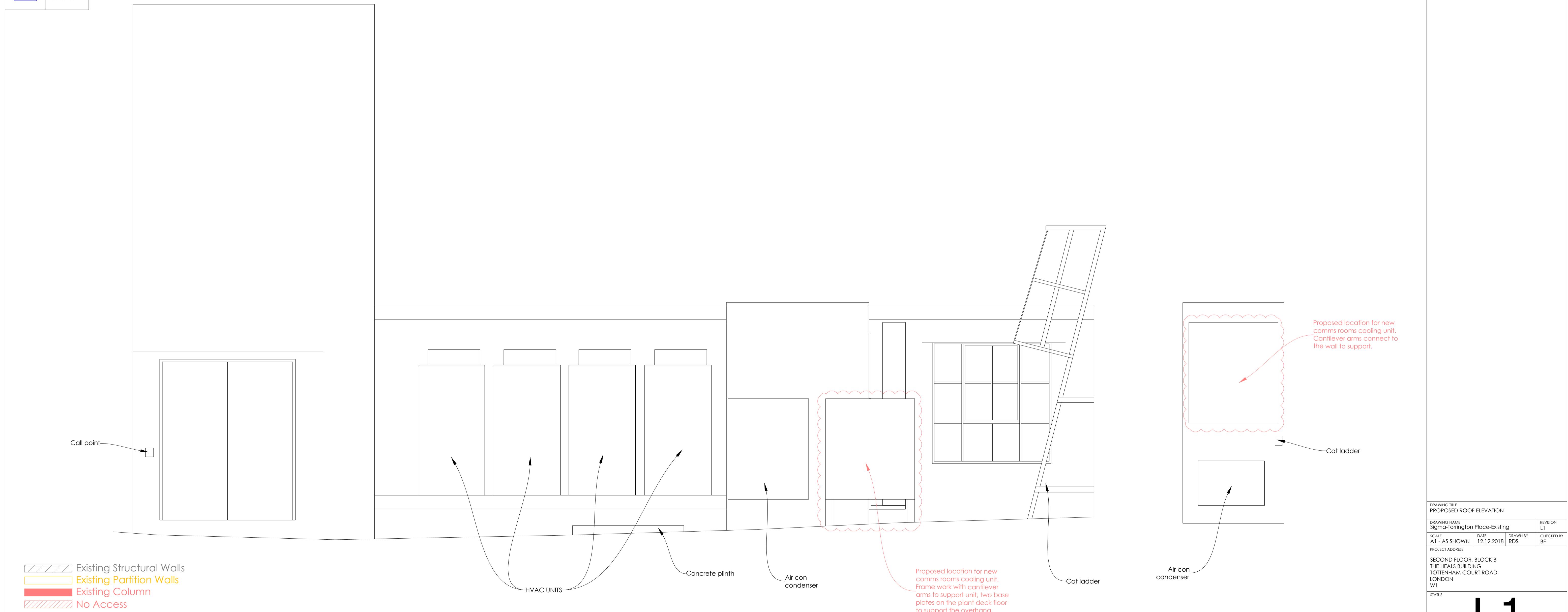

**Proposed Roof Elevations Layout**  
Scale 1:25 @ A1

DRAWING TITLE			
PROPOSED ROOF ELEVATION			
DRAWING NAME			REVISION
Sigma-Torrington Place-Existing			L1
SCALE	DATE	DRAWN BY	CHECKED BY
A1 - AS SHOWN	12.12.2018	RDS	BF
PROJECT ADDRESS			
SECOND FLOOR, BLOCK B THE HEALS BUILDING TOTTENHAM COURT ROAD LONDON W1			
STATUS			
<b>L1</b>			
<small>The HRD Group Borely Lane, Epsom, Surrey Middlesex TW20 2ER</small>			
<small>Tel: 01877 224675 Email: info@retaildesignsolutions.com Web: www.retaildesignsolutions.com</small>			
Retail Design Solutions (Consultancy) Ltd			

Fire & Life Safety

	Illuminated Exit Signage With Directional Arrow - ASW035
	Illuminated Hanging Exit Sign - ASW037/ASW038
	Emergency Lighting - ASW036
	Fire Alarm Panel
	Call Point (Red Break Glass)
	Emergency Door Release (Green Break Glass)
	Smoke Detector
	Sounder
	Bell
	Visual Alert
	Dry Powder Fire Extinguisher
	Water Fire Extinguisher
	Carbon Dioxide Fire Extinguisher
	Foam Spray Fire Extinguisher
	Fire Blanket

HVAC

	Air-Con Cassette
	Wall Mounted Air-Con Cassette
	Ceiling Ventilation Supply Gille
	Ceiling Ventilation Return Gille
	Ceiling Access Hatch
	Recessed Heater Panel
	Radiator
	Overhead Heater

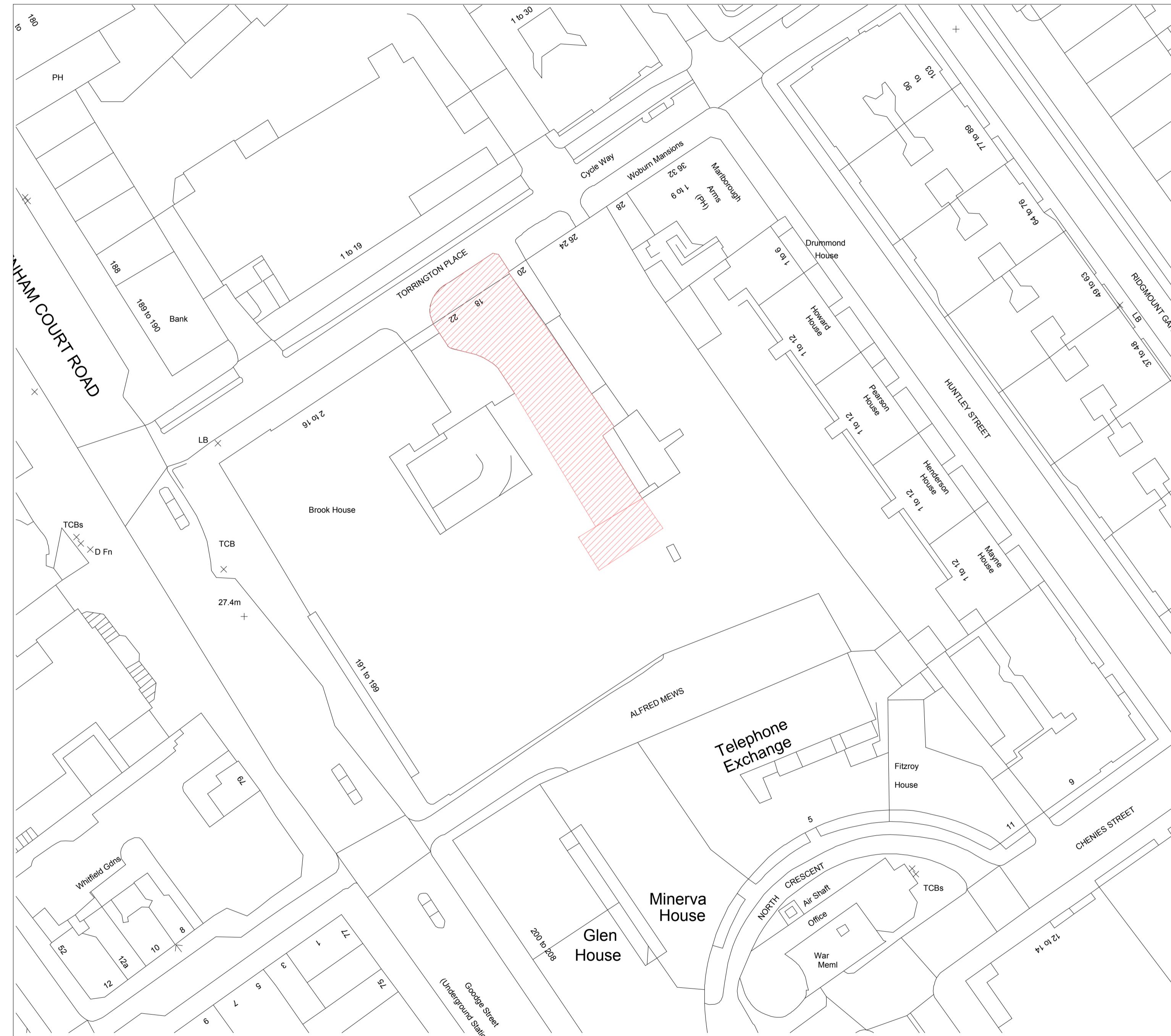

- Existing Structural Walls
- Existing Partition Walls
- Existing Column
- No Access

Location Plan Layout  
Scale 1:500 @ A1

IMPORTANT NOTE

- THE CONTRACTOR MUST VERIFY ALL DIMENSIONS & LEVELS ON SITE BEFORE ANY WORKS ARE UNDERTAKEN OR THE MANUFACTURE OF SITE COMPONENTS, DISCREPANCIES ARE TO BE REPORTED TO THE PROJECT ARCHITECT/DESIGNER FOR CLARIFICATION.
- THIS DRAWING IS NOT TO BE SCALED.
- DIMENSIONS ARE IN MILLIMETRES UNLESS OTHERWISE STATED.
- COPYRIGHT OF THIS DRAWING BELONGS SOLELY TO RETAIL DESIGN SOLUTIONS LTD.

SURVEY LIMITATIONS

- PARTS OF THE BUILDING MAY HAVE BEEN INACCESSIBLE AT THE TIME OF THE SURVEY. THESE AREAS HAVE BEEN CLEARLY MARKED ON THE DRAWINGS. A STRIP OUT SURVEY IS RECOMMENDED FOR THESE AREAS TO VERIFY DETAILS.
- RETAIL DESIGN SOLUTIONS DO NOT CARRY OUT INTRUSIVE SURVEYS. AREAS COVERED BY BOXING OUT CANNOT BE CONFIRMED UNTIL MAIN CONTRACTOR EXPOSES THESE AREAS.

DRAWING TITLE

LOCATION PLAN

DRAWING NAME	REVISION
Sigma-Torrington Place-Existing	-

SCALE	DATE	DRAWN BY	CHECKED BY
A1 - AS SHOWN	12.12.2018	RDS	BF

PROJECT ADDRESS  
SECOND FLOOR, BLOCK B  
THE HEALS BUILDING  
TOTTENHAM COURT ROAD  
LONDON  
W1

STATUS

**EX**