

2 STEELE'S STUDIOS

2 STEELE'S STUDIOS

2 STEELE'S STUDIOS

REVISIONS:

NOTES:

- APPLICATION BOUNDARY
TOTAL SITE AREA (GEA) 508 SQM
- - - OWNERSHIP BOUNDARY
TOTAL SITE AREA (GEA) 352 SQM

 EXISTING TREES RETAINED

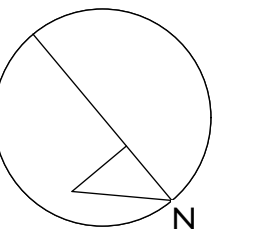

PROJECT:
1 STEELE'S STUDIOS

DRAWING TITLE:
EXISTING FIRST FLOOR PLAN

STATUS:
PLANNING

NOTE:
Do not scale from the drawing. Any discrepancies to be reported to the architect.
All dimensions will be taken on site prior to ordering and construction.
Copyright remains with the architect. This drawing is to be read in conjunction with the specification and all other relevant drawings.

JAMES
GORST
ARCHITECTS

35 Lambs Conduit Street
London
WC1N 3NG
t 020 7336 7140
f 020 7336 7150
e info@jamesgorstarchitects.com

SCALE: 1:50 (A1) 1:100(A3)	DRAWING NUMBER: TH16_GA_92	REVISION: C
----------------------------------	-------------------------------	----------------

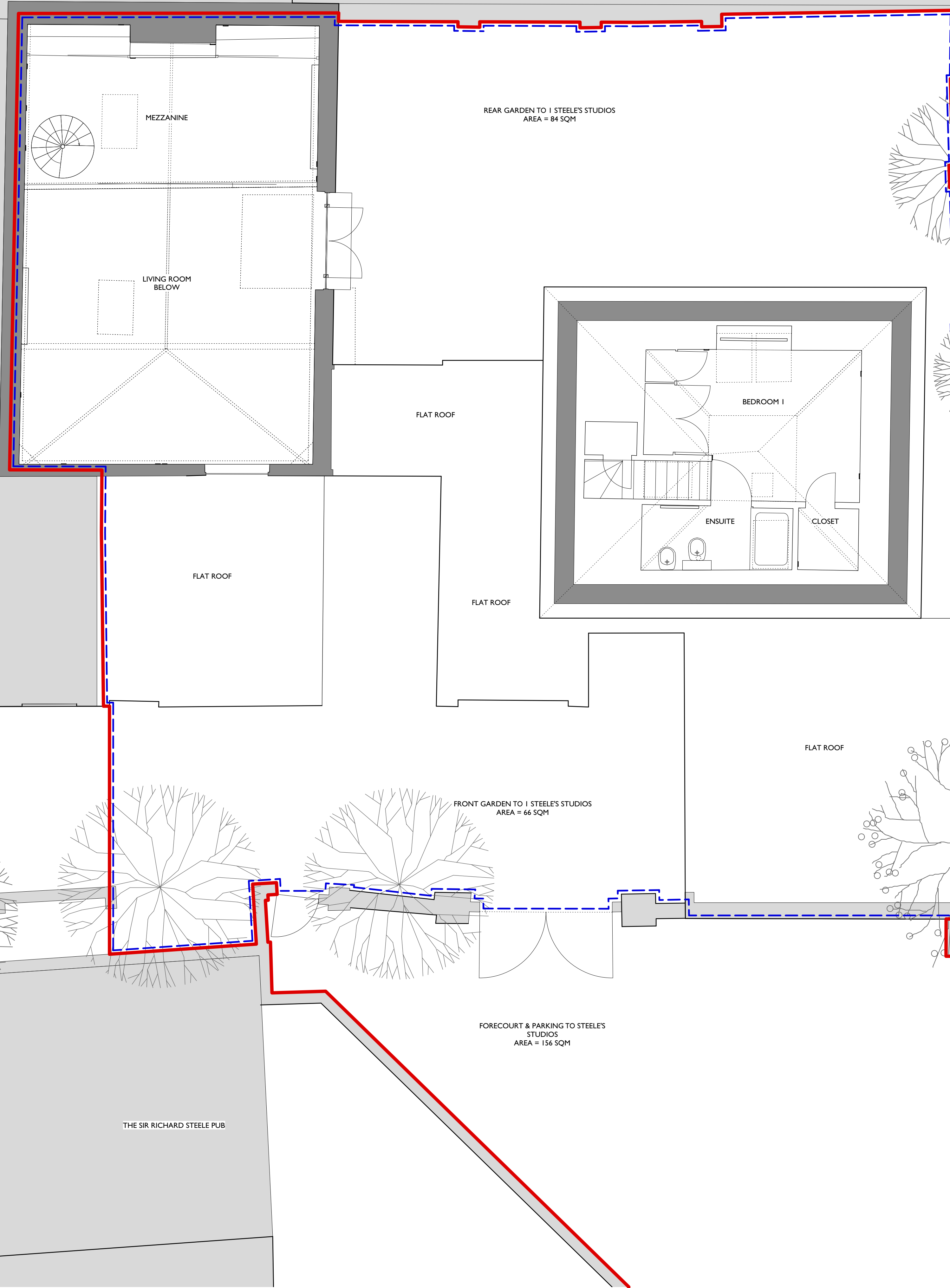

1A STEELE'S STUDIOS

MEZZANINE

LIVING ROOM BELOW

REAR GARDEN TO 1 STEELE'S STUDIOS
AREA = 84 SQM

FLAT ROOF

BEDROOM 1

ENSUITE

CLOSET

FLAT ROOF

FLAT ROOF

FLAT ROOF

FRONT GARDEN TO 1 STEELE'S STUDIOS
AREA = 66 SQM

FORECOURT & PARKING TO STEELE'S
STUDIOS
AREA = 156 SQM

THE SIR RICHARD STEELE PUB

STANBURY COURT

ELECTRICITY SUB STATION

