

Side Elevation - no changes

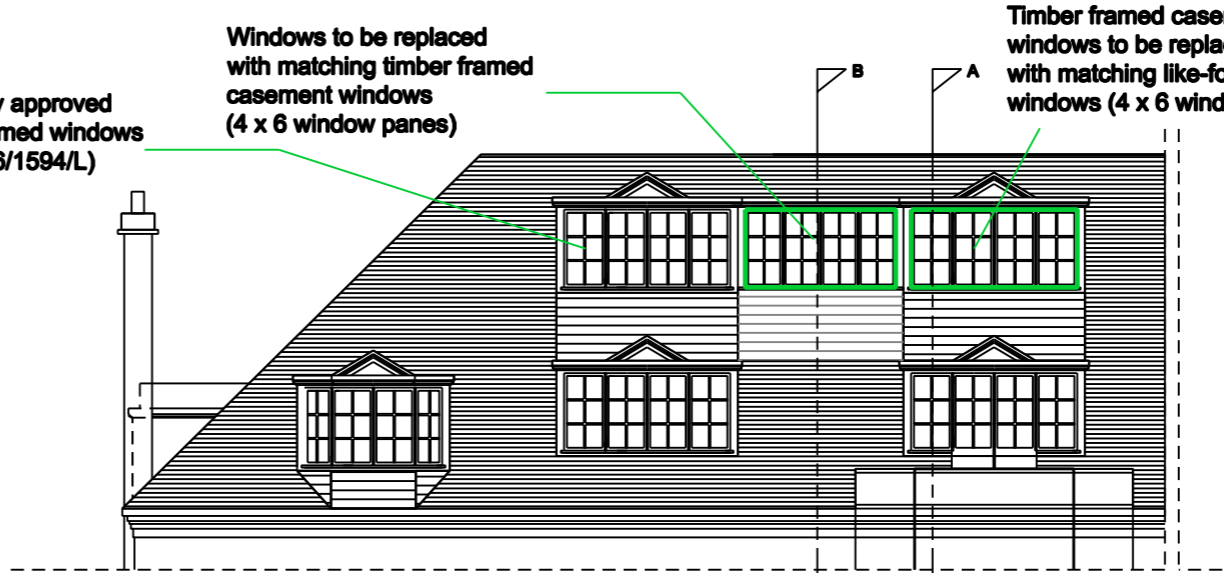

Rear Elevation

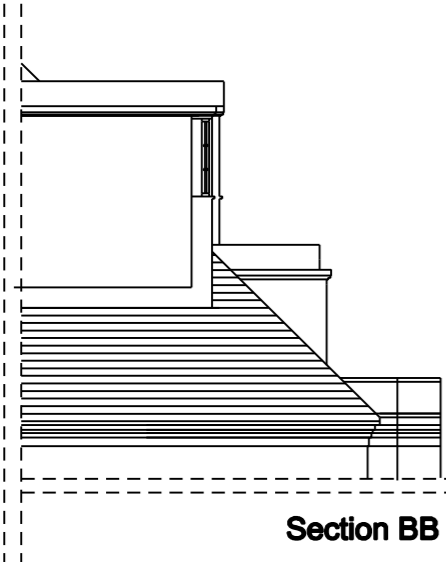

Section BB

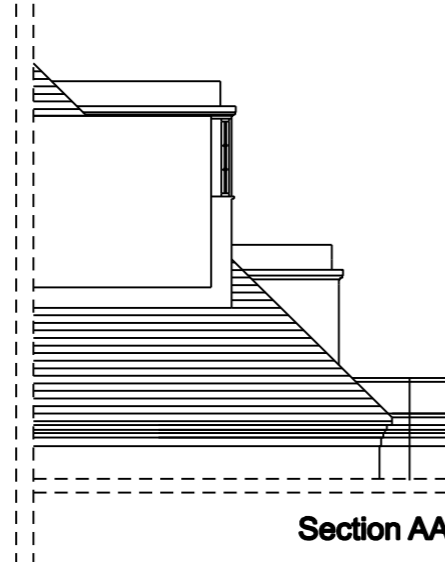

Section AA

Previously approved
timber framed windows
(Ref: 2016/1594/L)

Windows to be replaced
with matching timber framed
casement windows
(4 x 6 window panes)

Timber framed casement
windows to be replaced
with matching like-for-like
windows (4 x 6 window panes)

All windows to be matching
timber framed casement windows

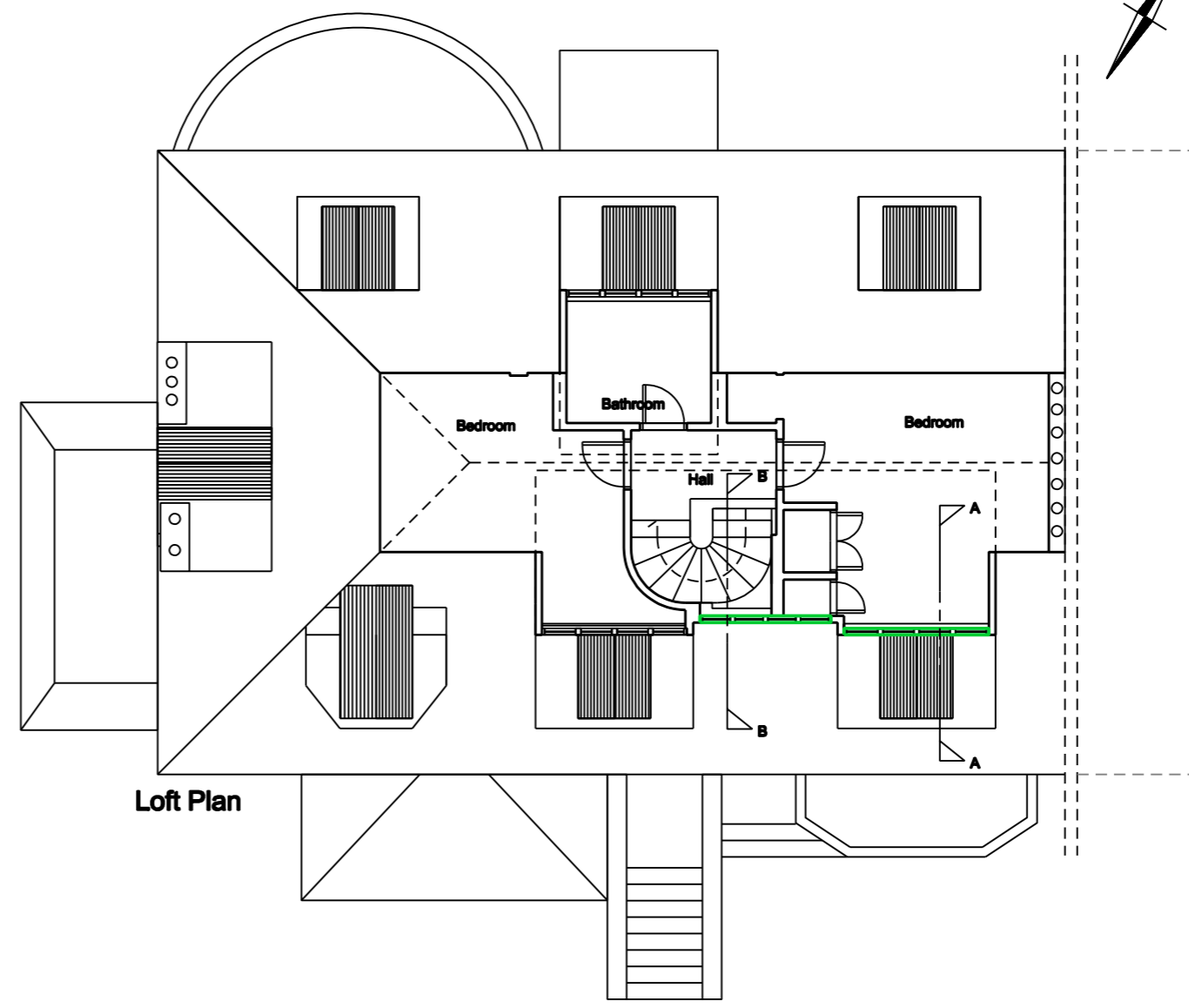

Loft Plan

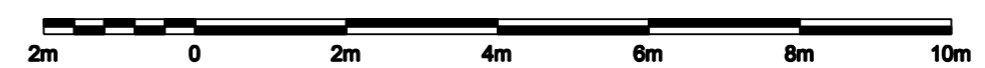

4D Planning do not take responsibility for the accuracy of these drawings. 4D Planning did not measure the property. The drawings were provided by the client. The Contractor is responsible for checking all dimensions before work starts.

All work is to be carried out to the requirements, and to the satisfaction of the Local Authority. These drawings are for planning purposes only

Any discrepancies to be brought to the attention of 4D Planning Consultants immediately.

Location Plan

Rev	Date	Description	by	chk

4D PLANNING™

Architecture | Town Planning

www.GetMePlanning.com®

Client
Marc Mannatt

Project
**9B Wedderburn Road,
NW3 5QS**

Title
Proposed Drawings

Date: Feb' 2019	Rev:
Scale: 1:50 @ A1, 1:100 @ A3	/
Drawing No. 4D02	