

Section D-D

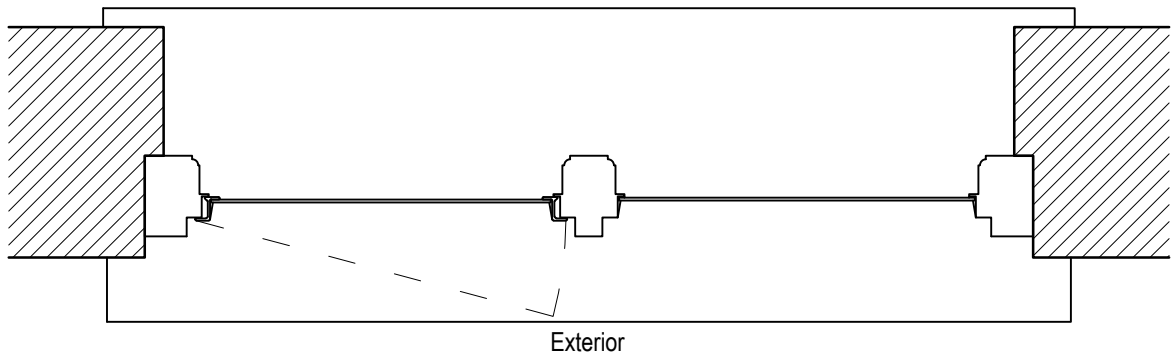

Section C-C

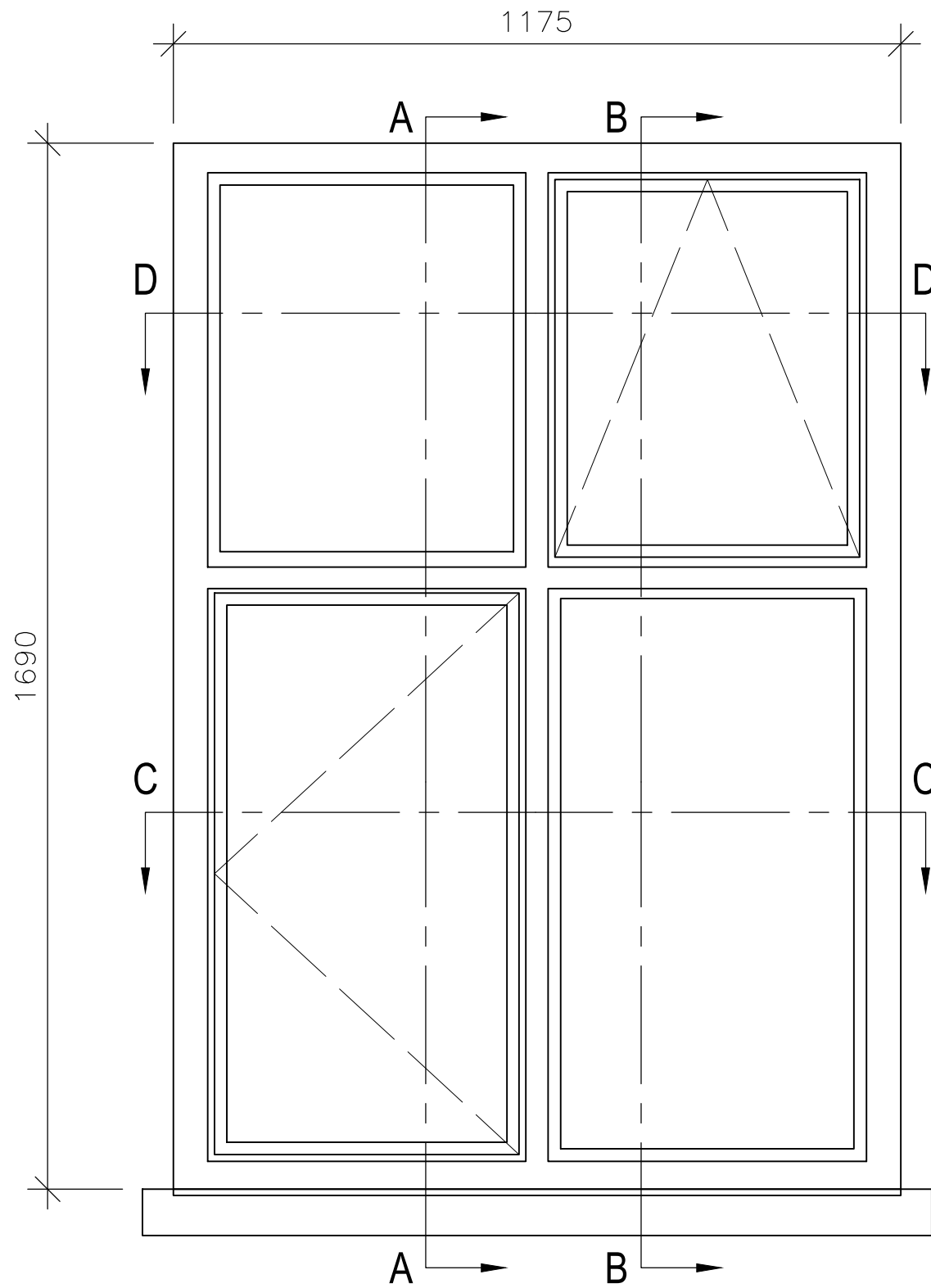

External Elevation

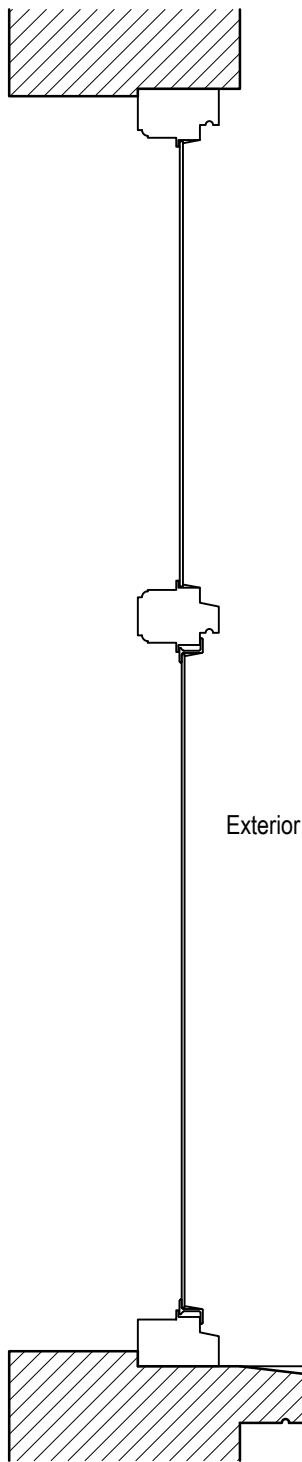

Section A-A

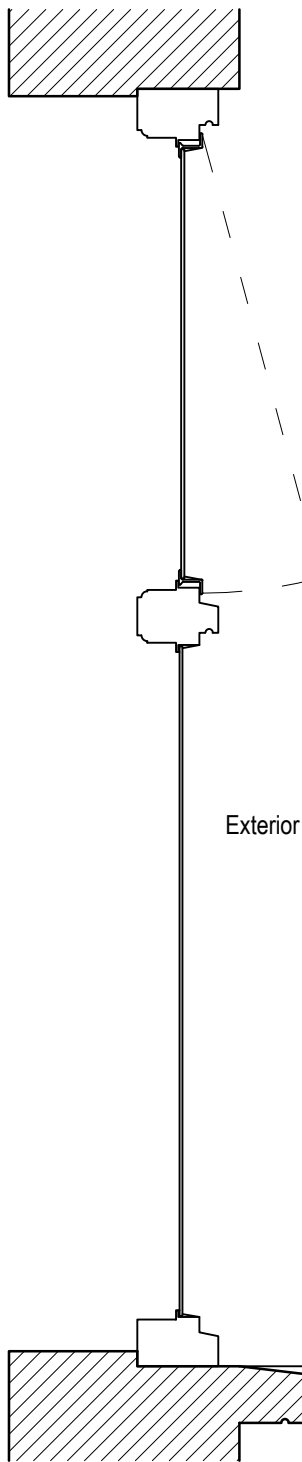

Section B-B

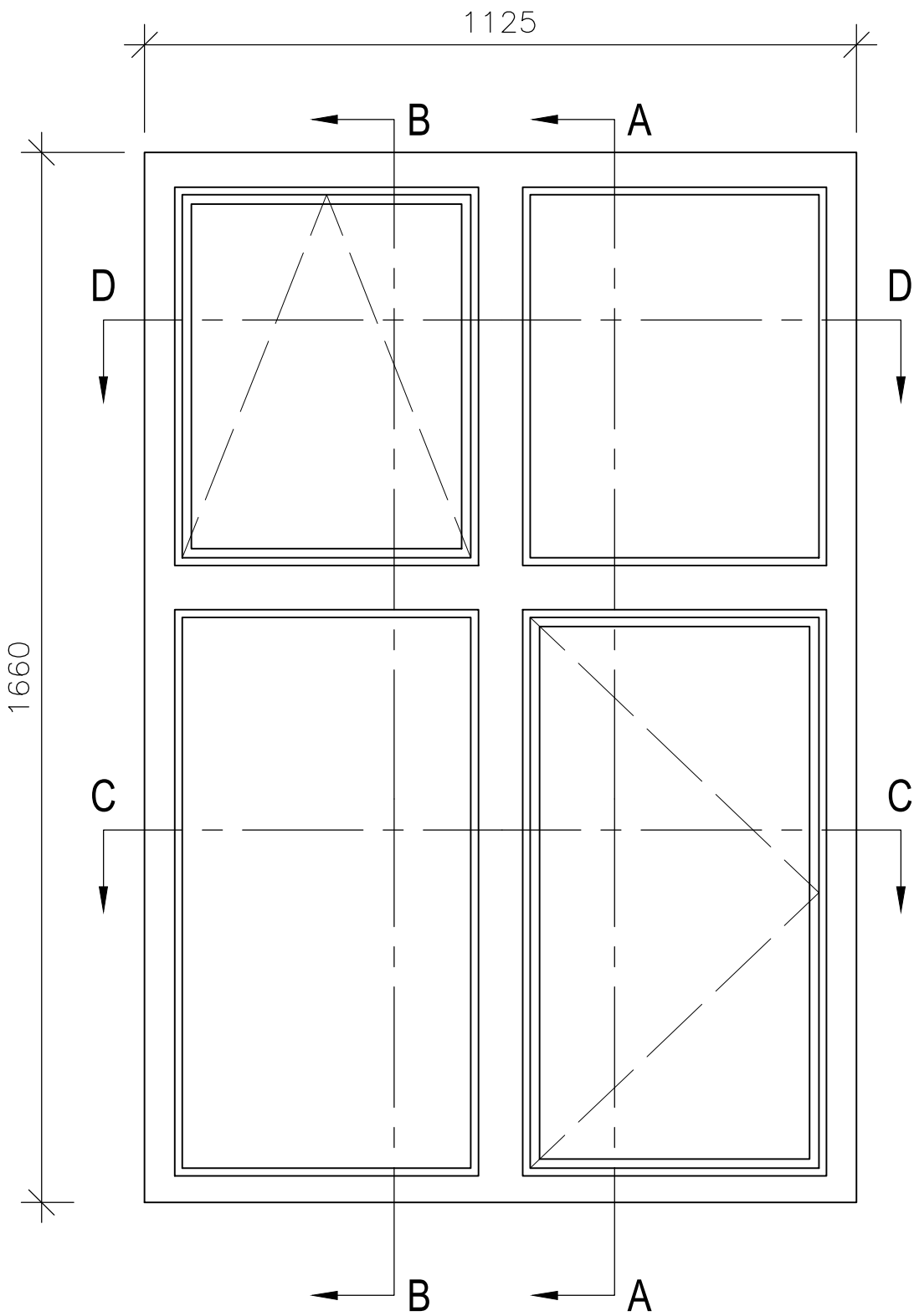

Internal Elevation

NOTES:

Report all discrepancies, errors and omissions
Do not scale from this drawing.
Verify all dimensions on site before commencing any work or
preparing shop drawings.
All materials, components and workmanship are to comply with
all the relevant British Standards, Codes of Practice, and
appropriate manufacturers recommendations that from time to
time shall apply.
For all specialist work, see relevant drawings.

This drawing and design are copyright of PELLINGS LLP

PRELIMINARY

Rev	Date	Description	Name
-	-	-	-

Pellings

Pellings LLP
Northside House Mount Pleasant Barnet EN4 9EB
T:020 8441 8500 F:020 8441 4516 • barnet@pellings.co.uk
www.pellings.co.uk

Architecture & Planning • Building Surveying • Project Management •
Cost Consultancy • CDM Co-ordination

PROJECT
LONDON BOROUGH OF CAMDEN
TITLE
Existing Typical Window Details
Type W4
415A Kitchen (Side)

415 FINCHLEY ROAD, LONDON NW3 6HJ

DATE 10/01/2019 SCALE 1:10 @A2 DRAWN MV

CHK

DRAWING NO. 510|061|203