

Exterior

Section B-B

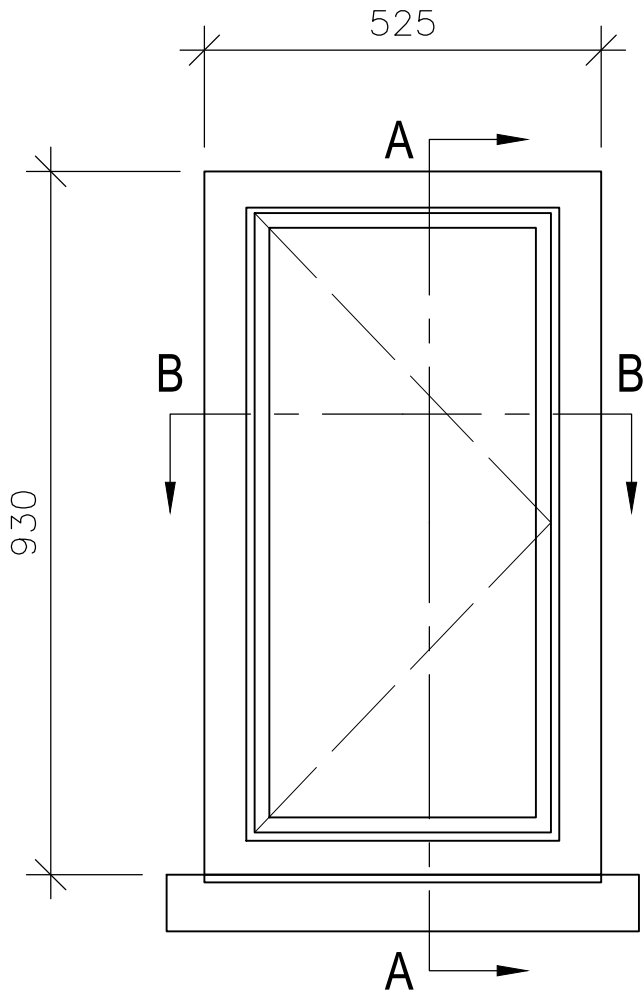

External Elevation

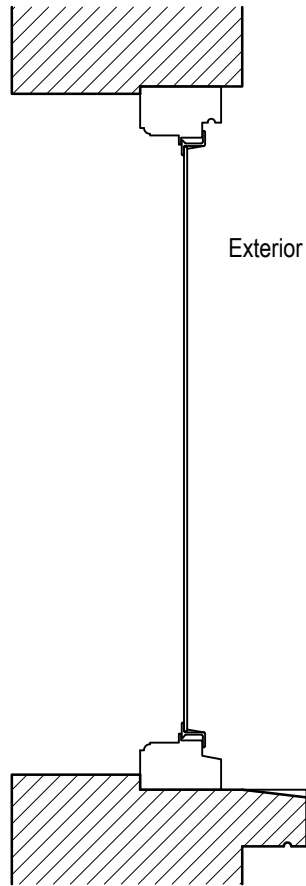

Exterior

Section A-A

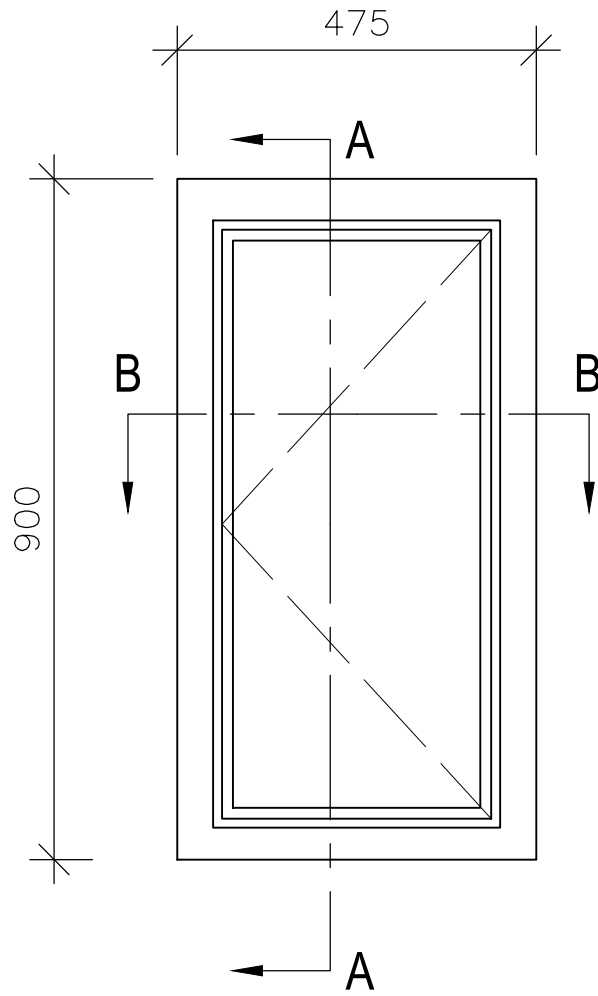

Internal Elevation

NOTES:

Report all discrepancies, errors and omissions
Do not scale from this drawing.
Verify all dimensions on site before commencing any work or preparing shop drawings.
All materials, components and workmanship are to comply with all the relevant British Standards, Codes of Practice, and appropriate manufacturers recommendations that from time to time shall apply.
For all specialist work, see relevant drawings.

This drawing and design are copyright of PELLINGS LLP

PRELIMINARY

| Rev | Date | Description | Name | <div><div>Pellings</div><div><div>Pellings LLP</div><div>Northside House Mount Pleasant Barnet EN4 9EB</div><div>t 020 8441 8500 f 020 8441 4616 e barnet@pellings.co.uk</div><div>www.pellings.co.uk</div></div><div><div>Architecture & Planning ■ Building Surveying ■ Project Management ■</div><div>Cost Consultancy ■ CDM Co-ordination</div></div></div> | | | | | | | | | | | |
|-----|------|-------------|------|---|--|--|--|--|-----------------------------------|--|----------|--|-------|--|-----|
| | | | | CLIENT | | | | | PROJECT | | | | | | |
| | | | | LONDON BOROUGH OF CAMDEN | | | | | 415 FINCHLEY ROAD, LONDON NW3 6HJ | | | | | | |
| | | | | TITLE Existing Typical Window Details Type W3 415A Hall | | | | | DATE | | SCALE | | DRAWN | | CHK |
| | | | | | | | | | 10/01/2019 | | 1:10 @A3 | | MV | | |
| | | | | DRAWING No | | | | | 510 061 202 | | | | | | |