

NOTES:  
Report all discrepancies, errors and omissions  
Do not scale from this drawing.  
Verify all dimensions on site before commencing any work or preparing shop drawings.  
All materials, components and workmanship are to comply with all the relevant British Standards, Codes of Practice, and appropriate manufacturers recommendations that from time to time shall apply.  
For all specialist work, see relevant drawings.  
  
This drawing and design are copyright of PELLINGS LLP

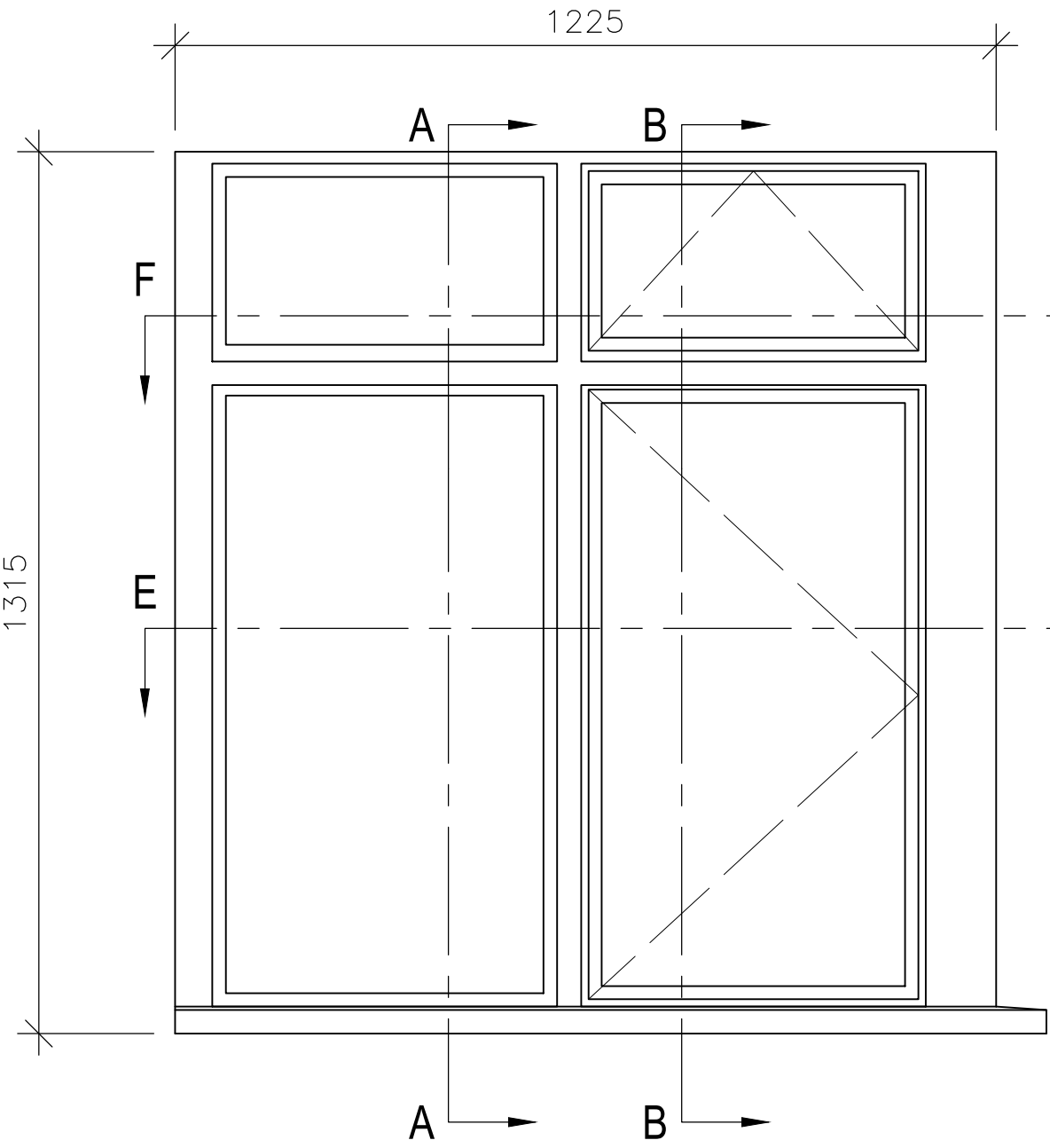

External Elevation A

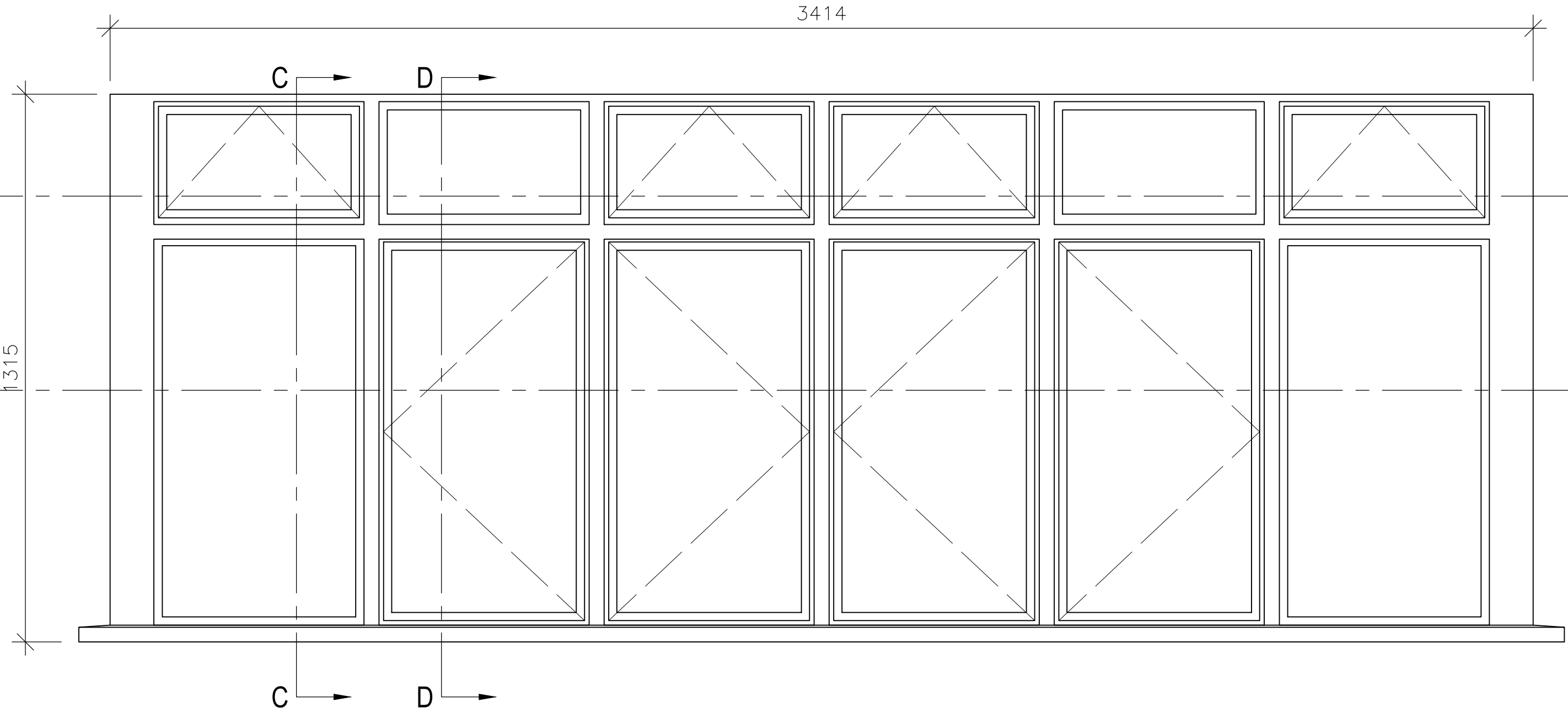

External Elevation B

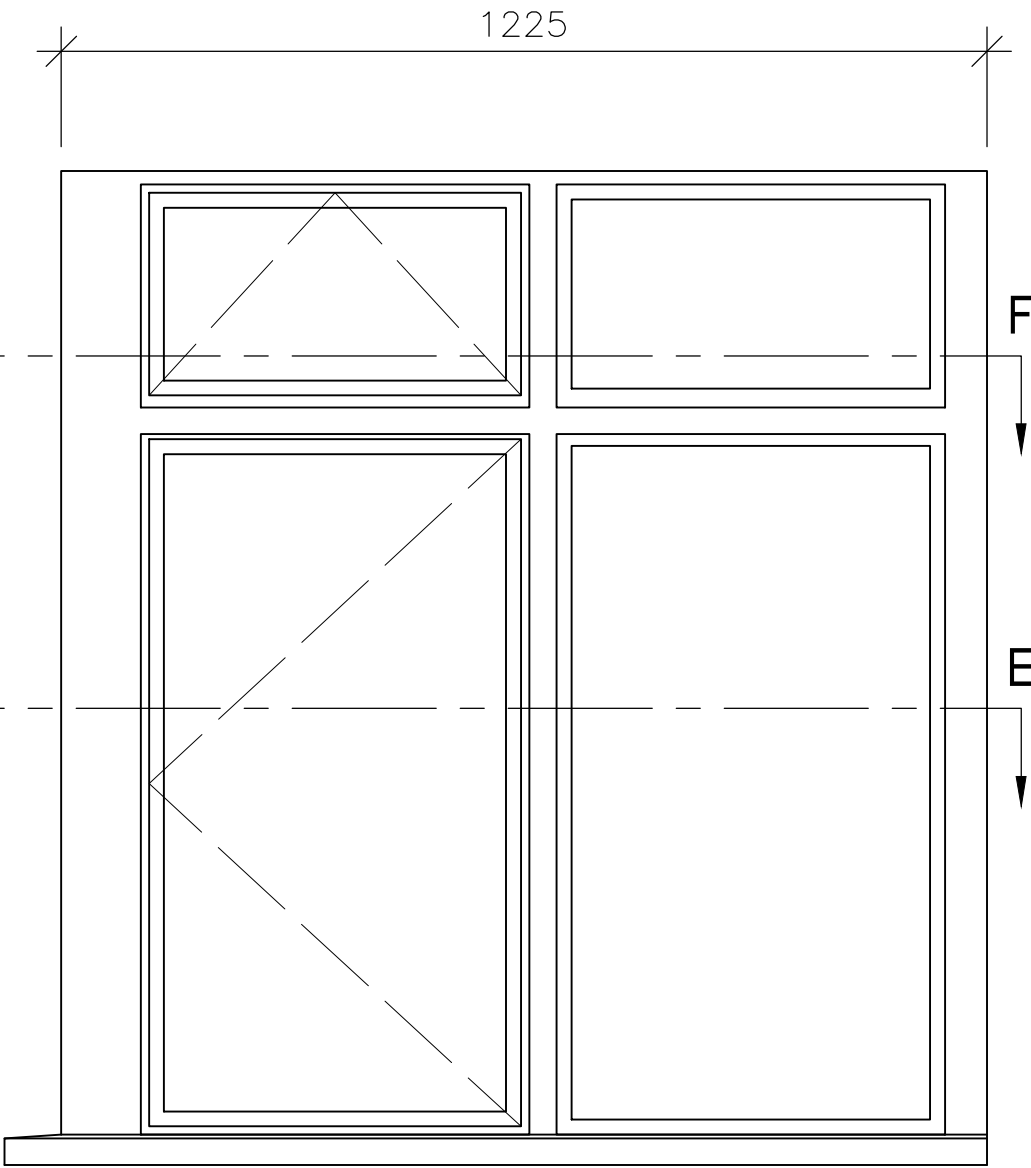

External Elevation C

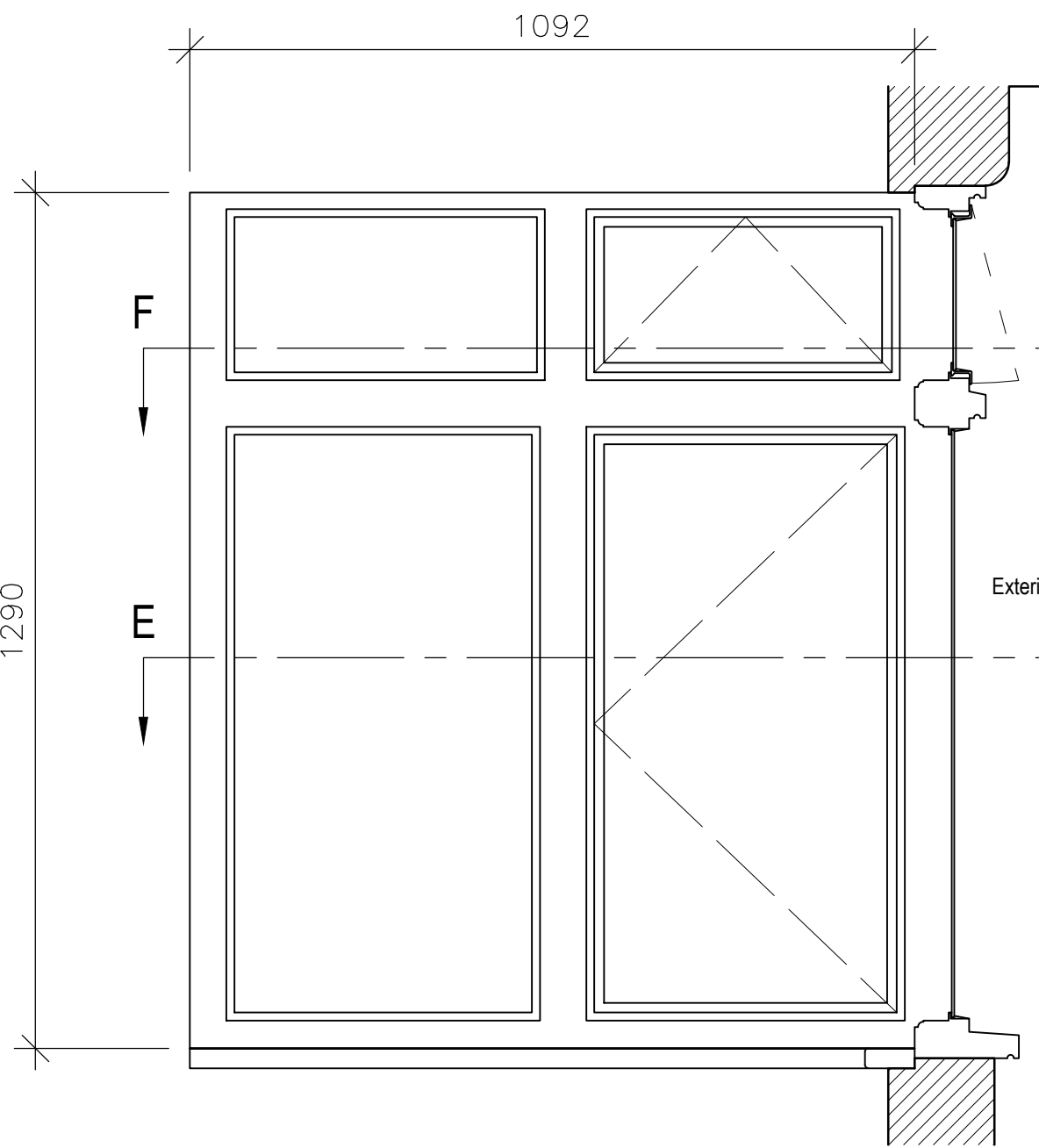

Internal Elevation D

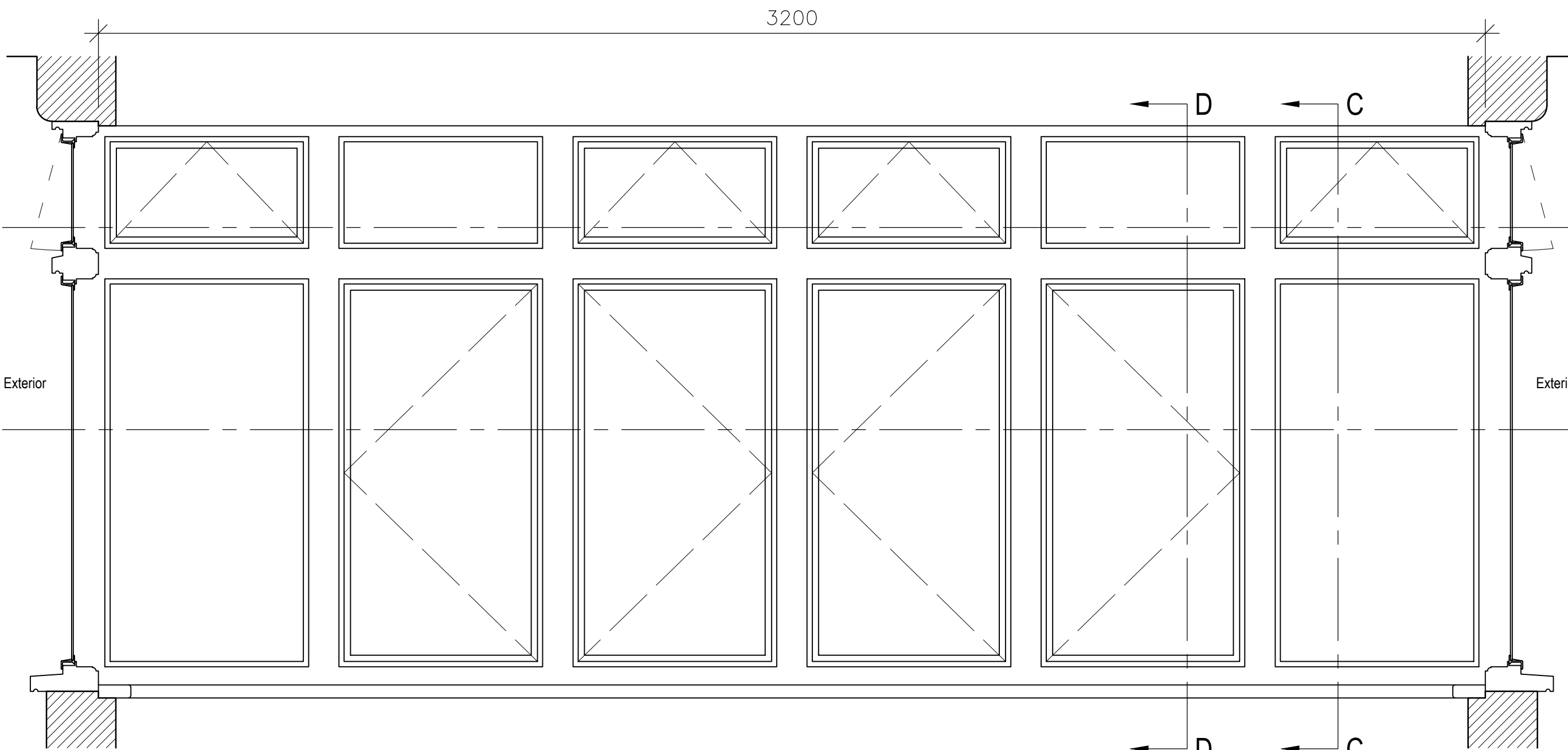

Internal Elevation E

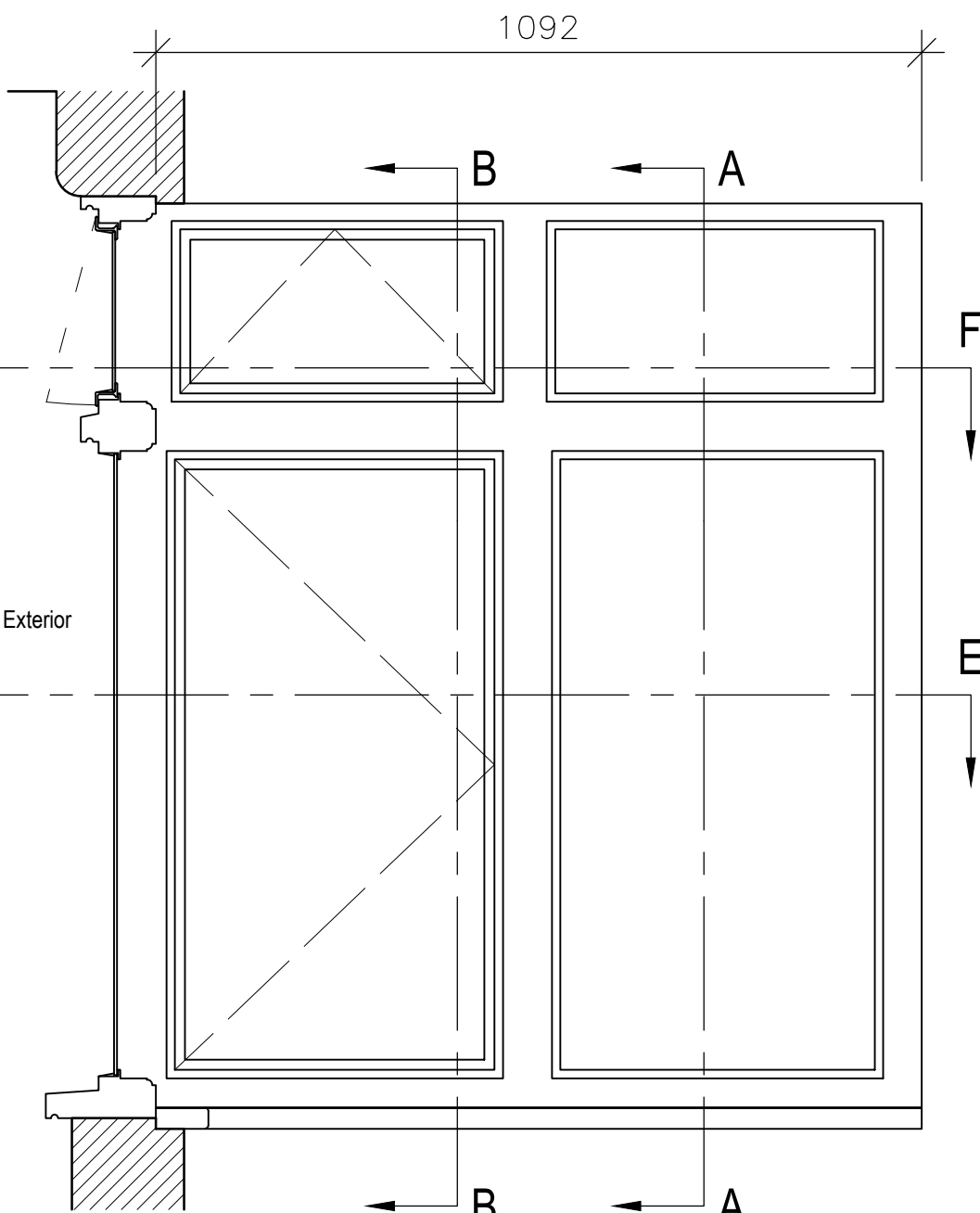

Internal Elevation F

Rev	Date	Description	Name

Pellings LLP  
Northside House Mount Pleasant Barnet EN4 9EB  
t: 020 8441 8500 f: 020 8441 4616 e: barnet@pellings.co.uk  
www.pellings.co.uk

Architecture & Planning ■ Building Surveying ■ Project Management ■  
Cost Consultancy ■ CDM Co-ordination

CLIENT  
LONDON BOROUGH OF CAMDEN

PROJECT  
415 FINCHLEY ROAD  
LONDON  
NW3 6HJ

TITLE  
Existing Typical Window Details  
Type W16 - Sheet 1 of 2  
415B Bedroom 1 Bay - Elevations

DATE	SCALE	@A1	DRAWN
10/01/19	1:10		MV

DRAWING No.

510|061|216 | -