

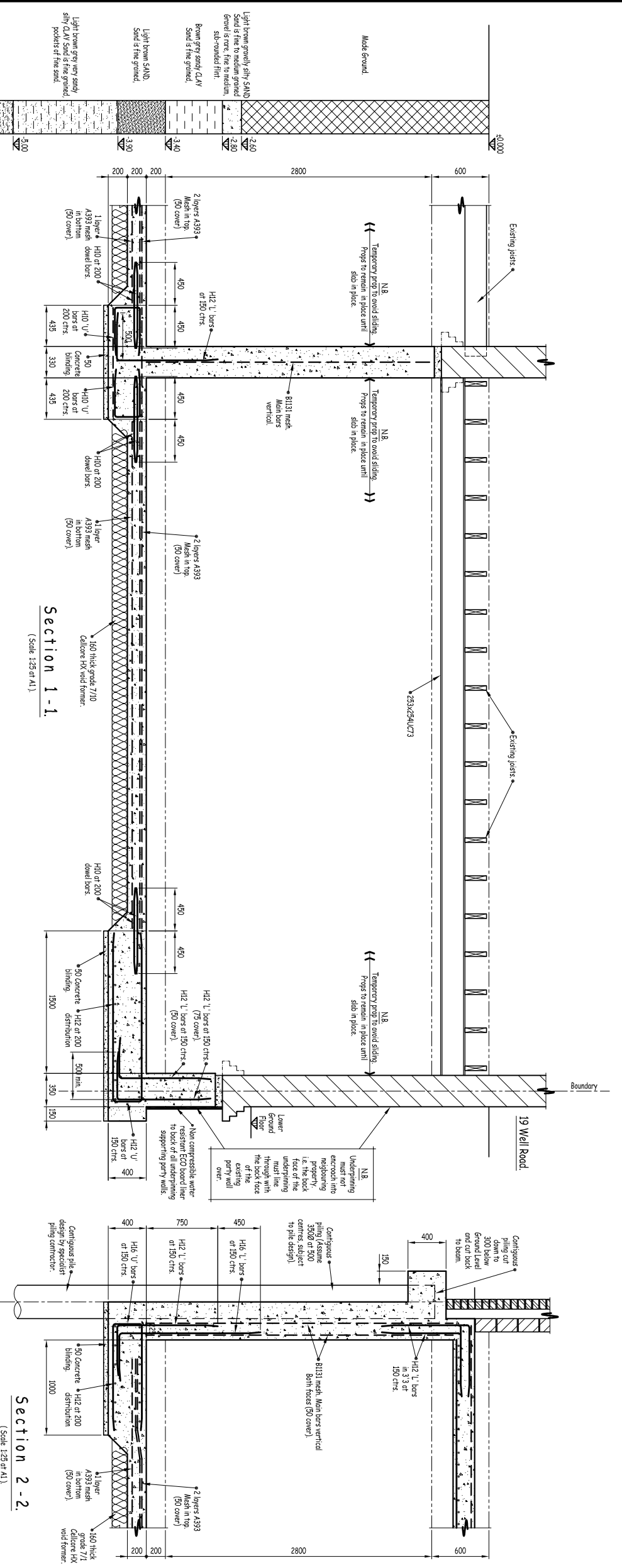

Notes
1. See drawings 17J02 / 01 and 03 for location of sections.

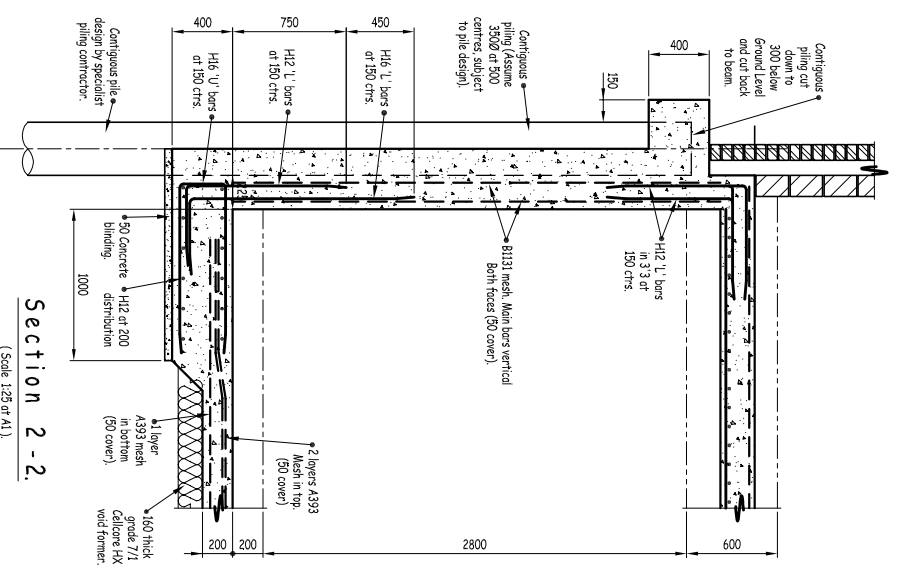

Section 1-1.
(Scale 1:25 of A1)



Section 2-2.
(Scale 1:25 of A1)



Borehole 1.

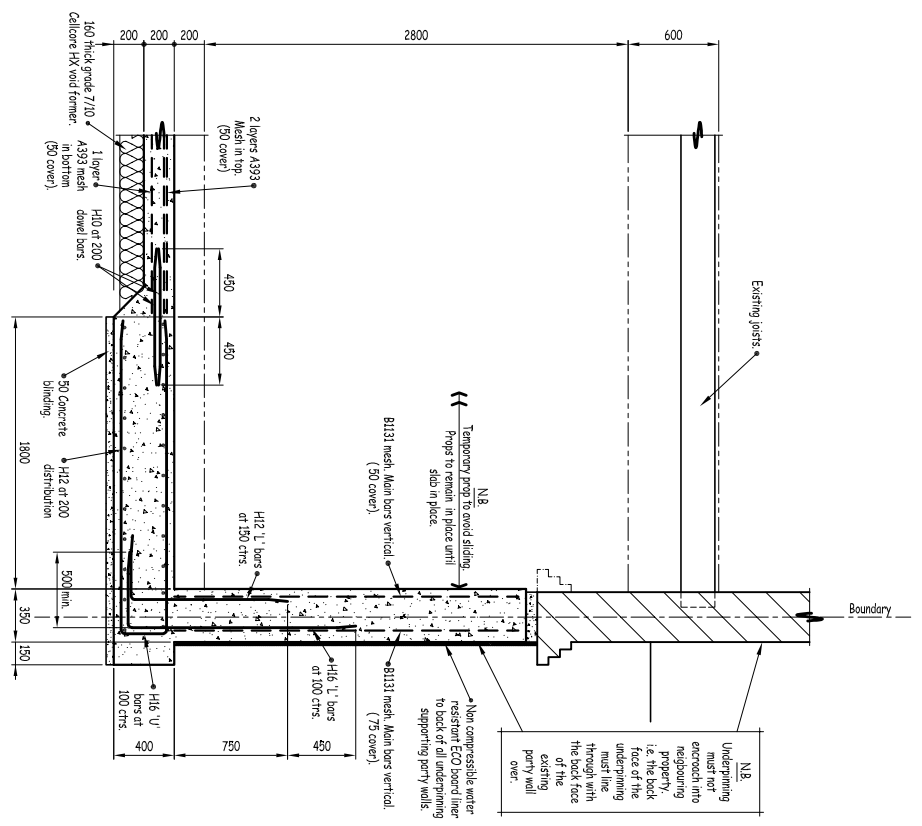

Section 3-3.
(Scale 1:25 of A1)

| | | |
|-----|---------|----------|
| Rev | Details | Date |
| A | Updated | 06.11.17 |

| | |
|--|--|
| | Consulting Civil & Structural Engineers Lakeside Country Club, Wharf Road, Fintley Green, Camberley, Surrey, GU16 6PT Telephone: 01252 834242 Fax: 01252 839889 Email: info@vincentrymill.co.uk |
|--|--|

| |
|---|
| 20 Well Road, London NW3 1LH |
|---|

| |
|---|
| Basement and Ground Floor Sections |
|---|

| | | | | |
|-------------|----------|--------|---------|-----|
| Scale of A1 | Date | Job No | Draw No | Rev |
| 1:25 | Oct 2017 | 17J02 | 02 | A |