

# Ground Floor - Rear External

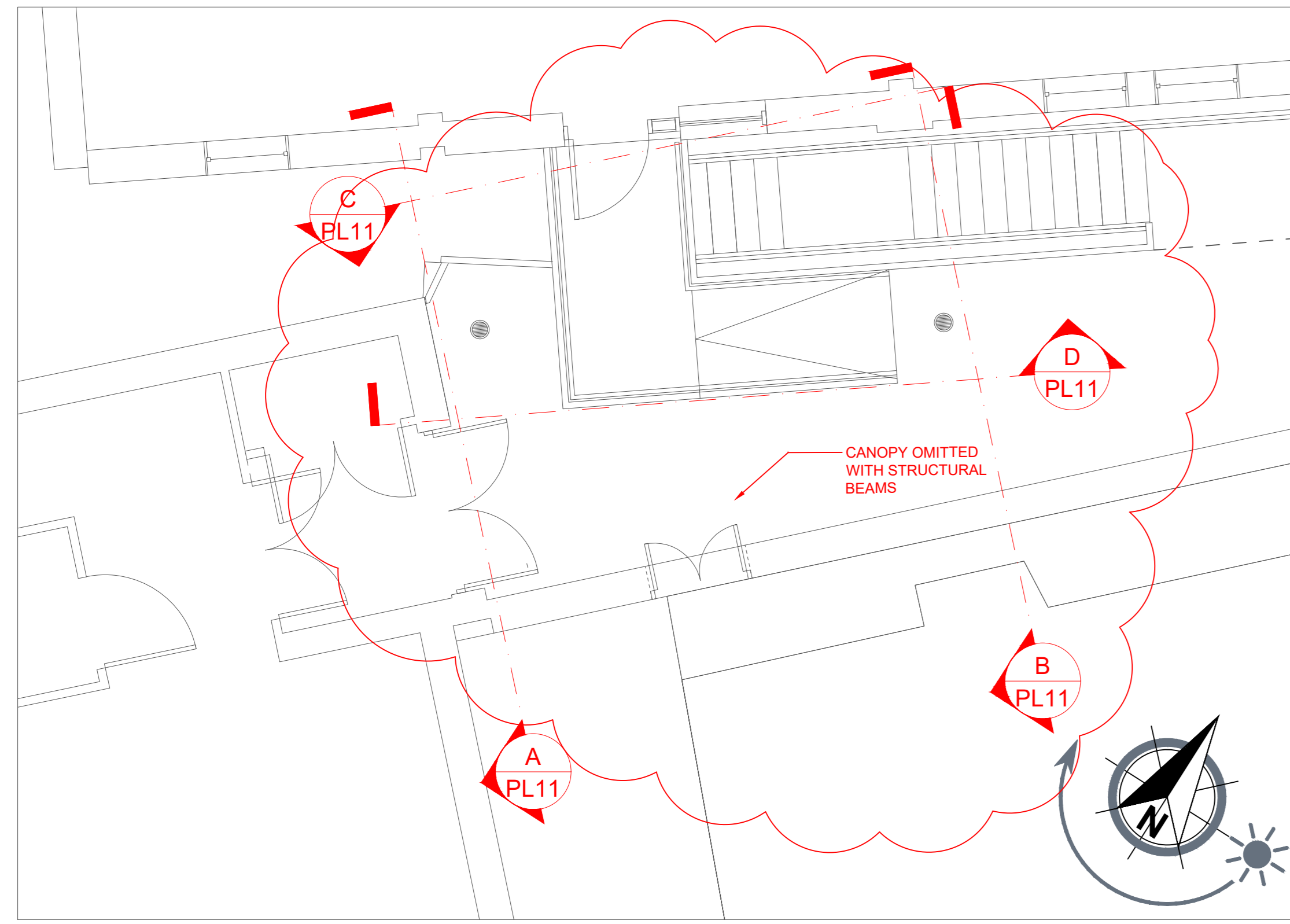

**1** DETAIL PLAN  
1:50 @ A0

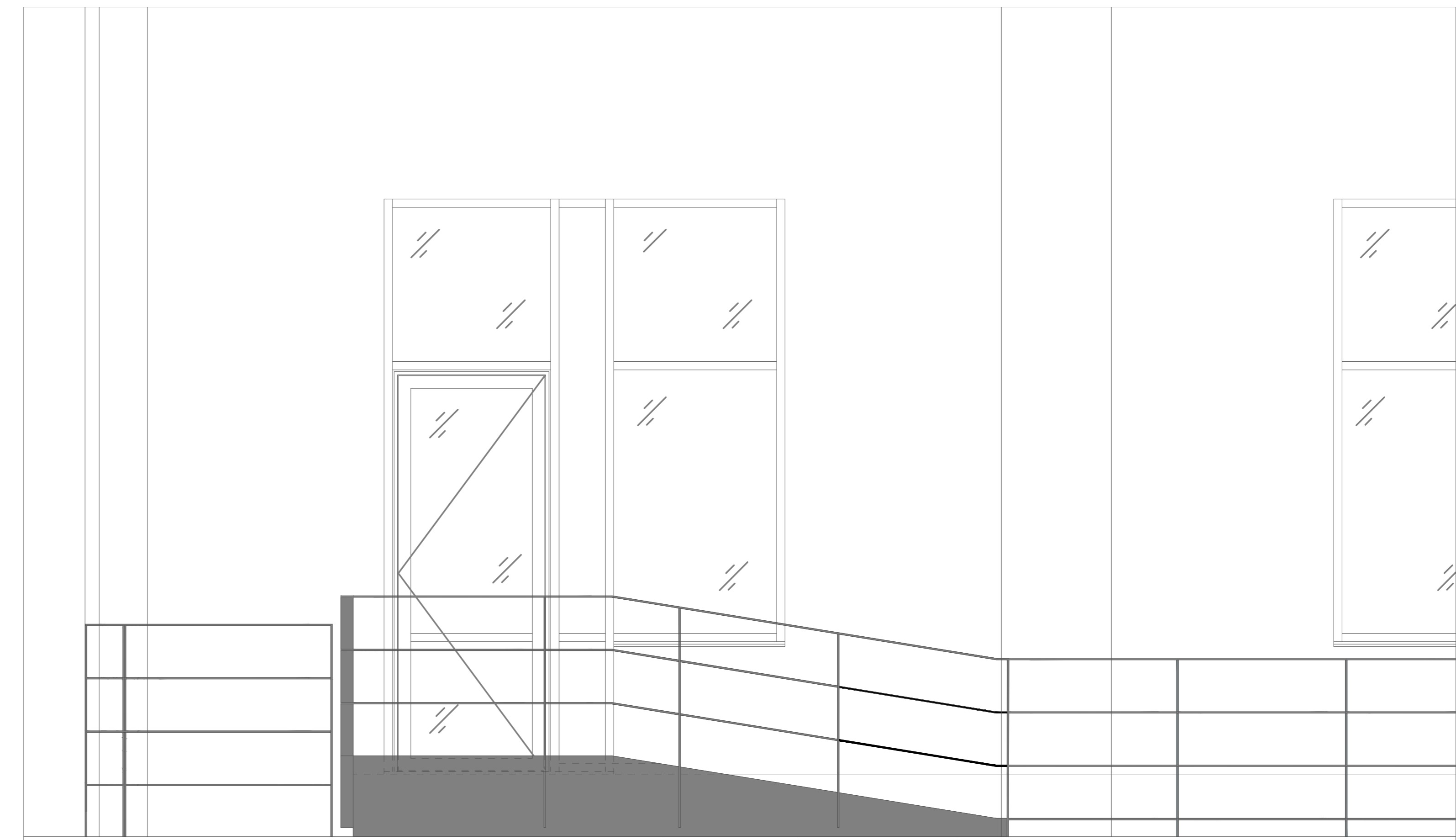

**D** STAIRCASE & RAILING - ELEVATION (NORTH)  
1:20 @ A0

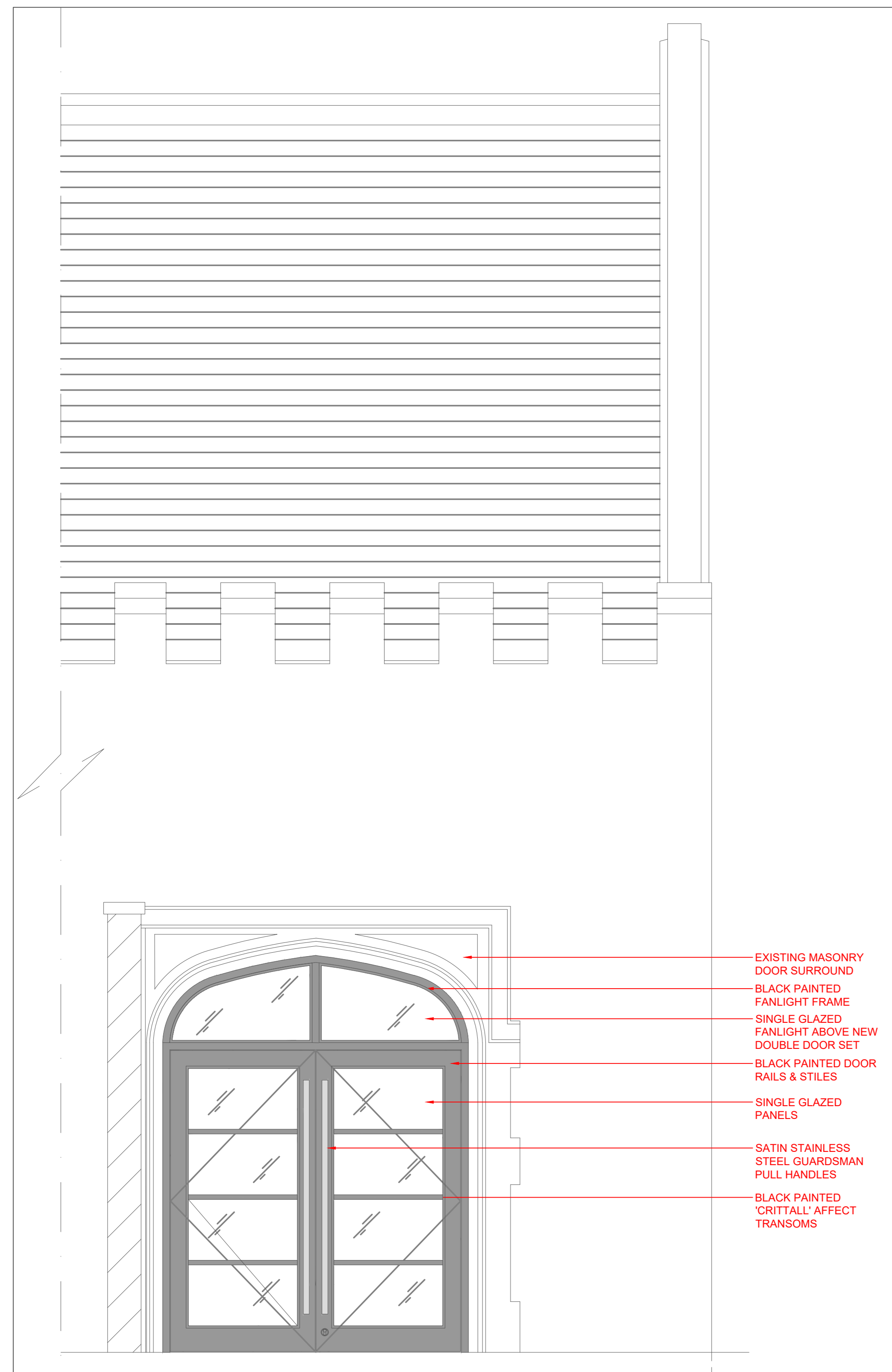

**A** NEW PROPOSED CHAPEL DOORS - ELEVATION  
1:20 @ A0

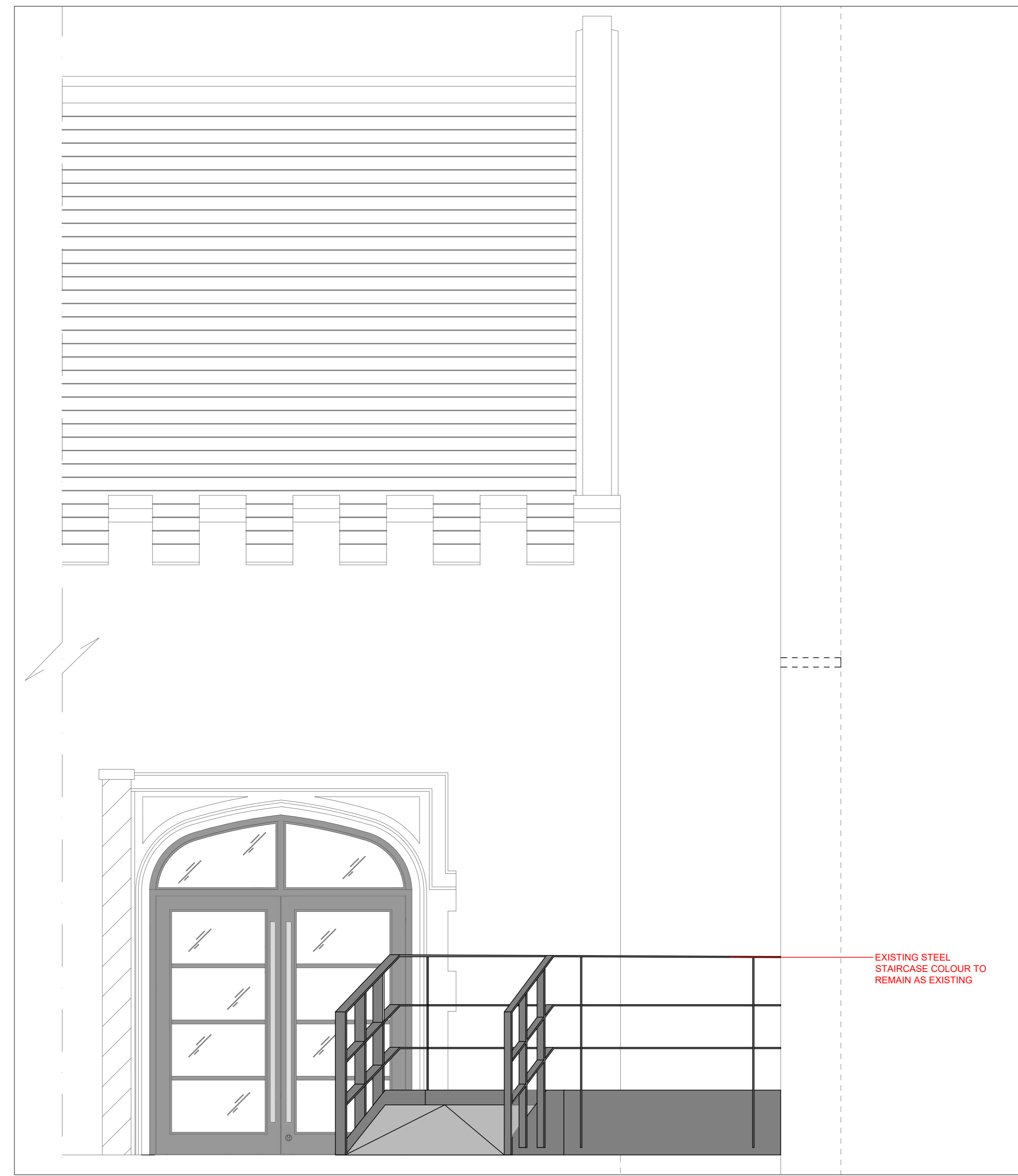

**B** STAIRCASE & RAILING - ELEVATION (WEST)  
1:20 @ A0

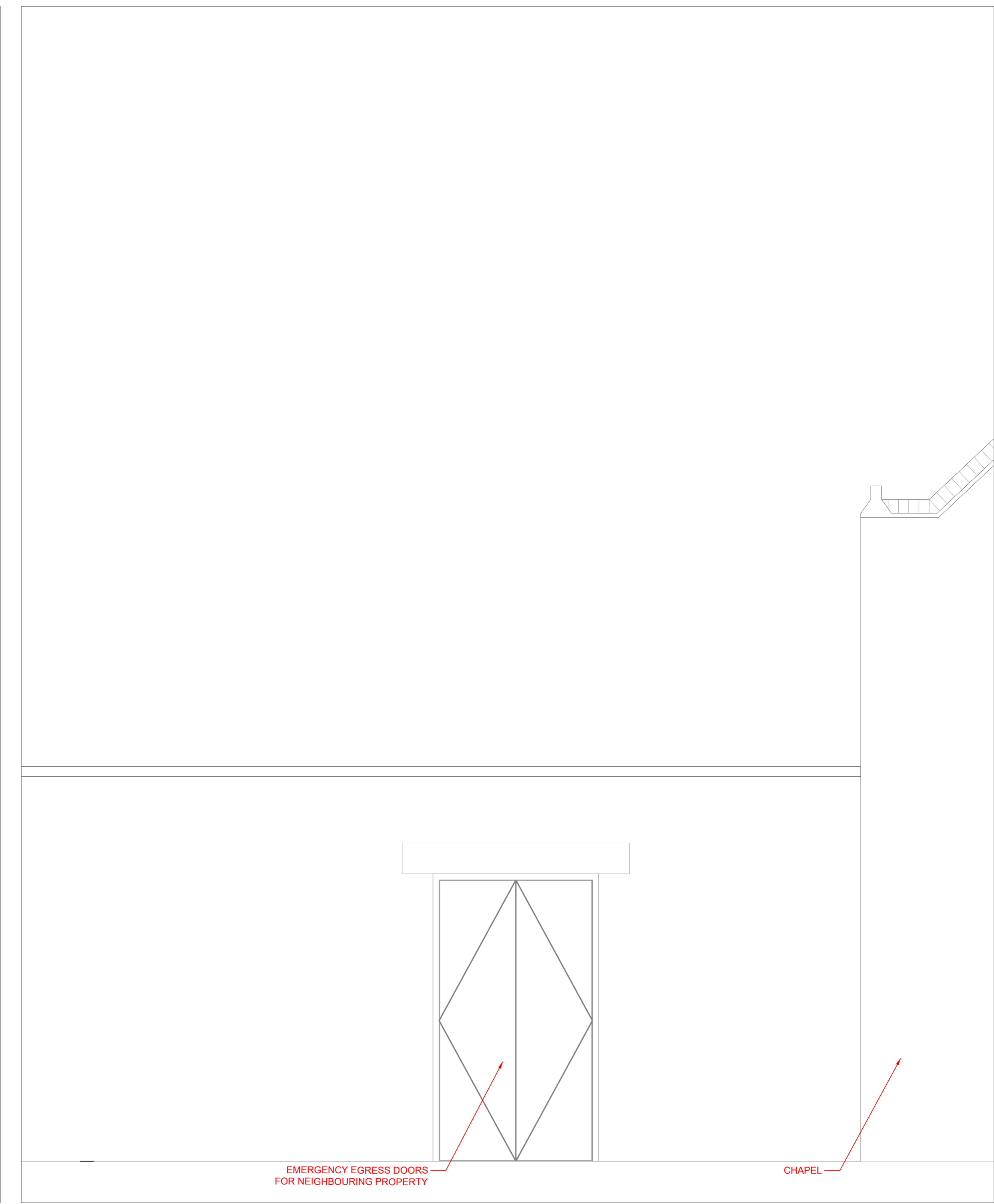

**C** BOUNDARY WALL - ELEVATION  
1:20 @ A0

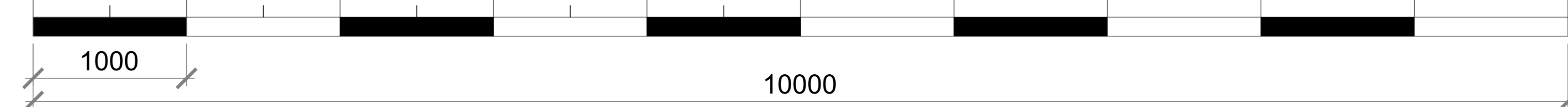

B	"Lily Pad" omitted	AS	25/02/19
	First issue for L3 of Camden Planning department review	TK	06/07/18
A	First issue to WeWork for reinforcement	TK	20/07/18
	First issue to Left City for review prior to planning submission	TK	28/06/18
Rev	Descriptive Amendments	Drawn By	Date
	Pre-Design - Construction - As Built		

**Planning Application**

**WeWork**

Client Contact

Project Name

**125 Kingsway**

Drawing Title **Proposed Ground Floor - Planning Application - Chapel Door & Staircase**

Account Manager

Designer / Senior Tech. Designer / Project Manager  
Rabobah Webber / Tim Kirkman / Jordan Reay

Scale @ A0 TK Drawn By First Drawing Date  
As Shown TK 28/06/18

Contract Number **1128** Floor **0G** Detail **PL11** Revision **B**

**ltb.** 1st floor, 71-81 Aldwych, London WC2B 4HN  
T: +44 (0)20 7553 9500

NOTES: This drawing is the exclusive Copyright of ltb and may not be copied or handed to any Third parties without prior consent. All dimensions must be checked on site and not scaled from the drawing. All drawings and proposals are subject to approvals by statutory authorities.