

A

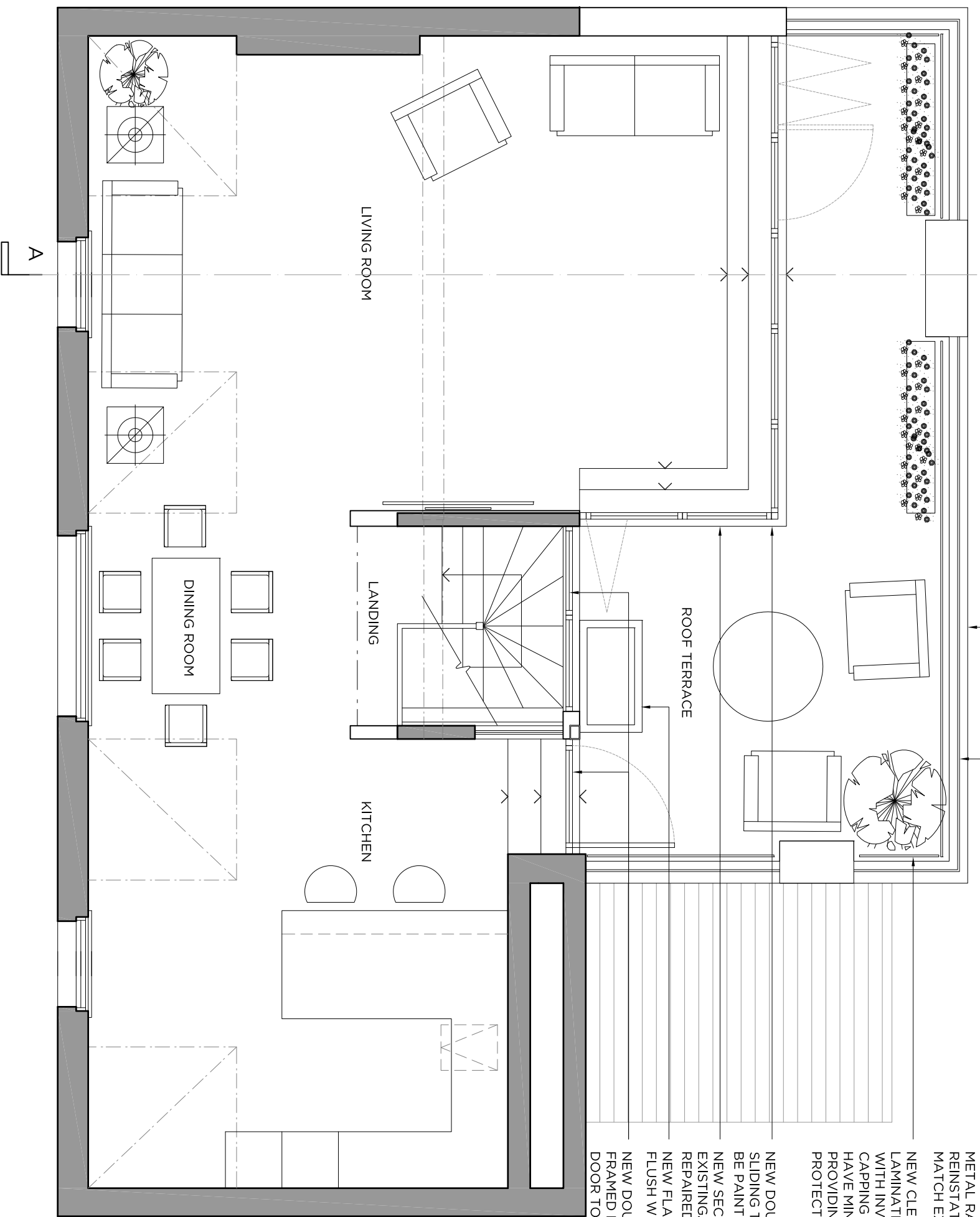

UPPER FLOOR PLAN 1:50

EXISTING BRICKWORK PARAPET WALL TO BE REPAIRED AND RE-POINTED AS NECESSARY TO MATCH EXISTING

EXISTING (POSSIBLY ORIGINAL) METAL RAILING TO BE REPAIRED AND REINSTATED AS NECESSARY TO MATCH EXISTING

NEW CLEAR TOUGHENED AND LAMINATED GLASS BALUSTRADE WITH INVISIBLE FIXING AND NO CAPING HANDRAIL (DESIGNED TO HAVE MINIMAL IMPACT WHILE PROVIDING SUITABLE HEIGHT PROTECTION FROM FALLING)

NEW DOUBLE GLAZED FOLDING SLIDING TIMBER FRAMED DOORS TO BE PAINTED WHITE

NEW SECTION OF WALL TO MATCH EXISTING. EXISTING WALL TO BE REPAIRED AND RE-POINTED

NEW FLAT STYLE ROOFLIGHT TO SIT FLUSH WITH TERRACE FINISH

NEW DOUBLE GLAZED TIMBER FRAMED FIXED LIGHTS AND GLAZED DOOR TO BE PAINTED WHITE

general notes:

Do Not Scale. All dimensions and conditions are to be checked on site prior to preparing drawings or commencing any work.

This drawing is the property of DBLO Associates Architects and protected by the Copyright, Designs and Patents Act, 1988

notes:

# FOR INFORMATION



key:

— FIRE CURTAIN

B Section line shown; position of steps amended. 02.02.15  
 A Further detail and notes added. 10.12.14