



Flat A, 1 New Square, Lincoln's Inn

Internal alterations, replacement windows and rooflights.

PHOTOGRAPHIC REPORT

August 2017

REVISION -

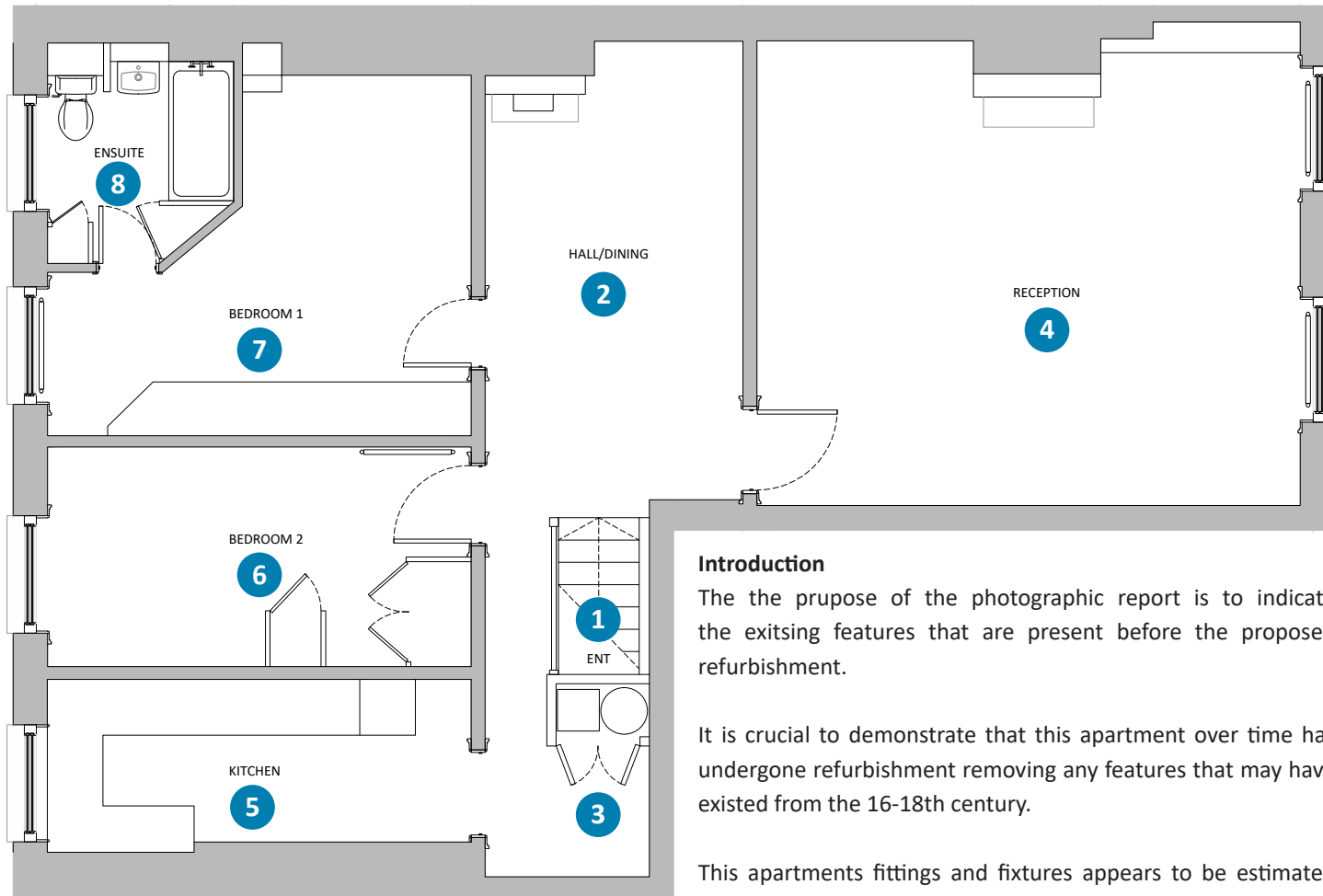

Apartment Key

Introduction

The the prupose of the photographic report is to indicate the exitsing features that are present before the proposed refurbishment.

It is crucial to demonstrate that this apartment over time has undergone refurbishment removing any features that may have existed from the 16-18th century.

This apartments fittings and fixtures appears to be estimated from the mid-19th century and would hold no significant historical value in retaining such fittings and fixtures.

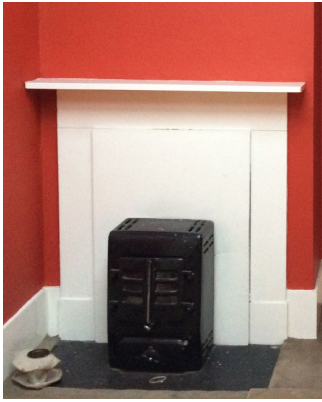

Coal stove

The fireplace surround and coal burning stove is not an original feature and appears to be a 19th century addition to the apartment.

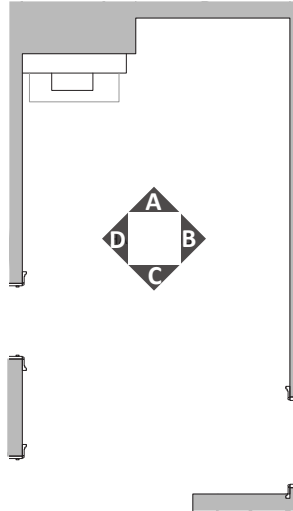

2 Dining

Room Key

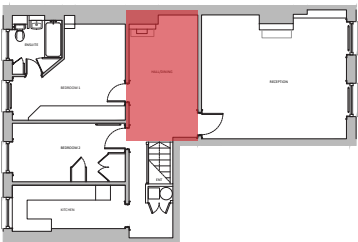



Boiler Cupboard
Asbestos lined boiler cupboard recently removed following an asbestos survey.

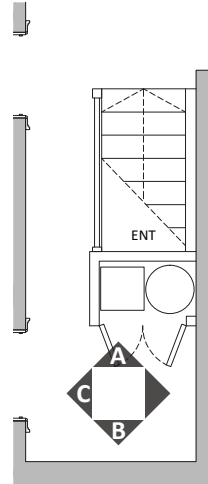

3 Hall

Room Key

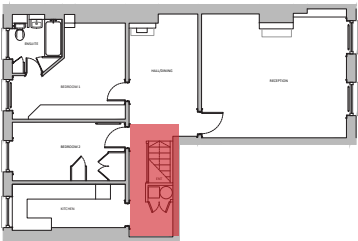

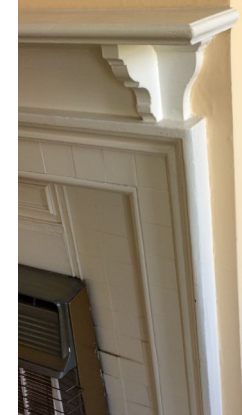

Fire place surround

The fireplace surround origin is unknown. The gas fire within is an 19th century feature.

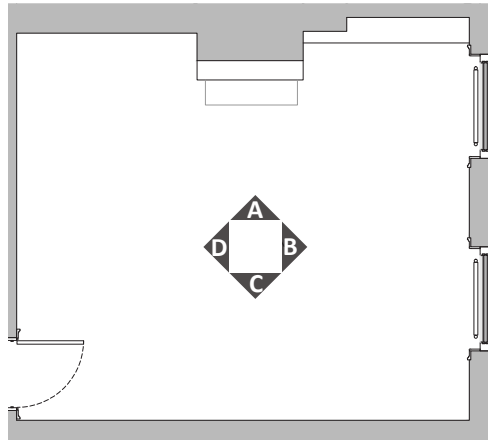

4 Reception Room

Room Key

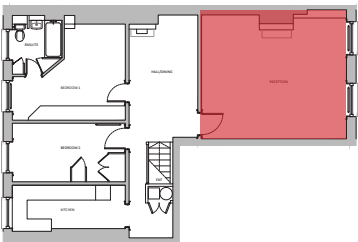

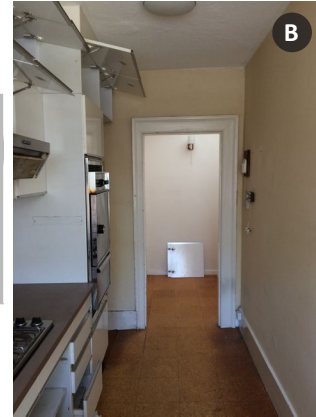
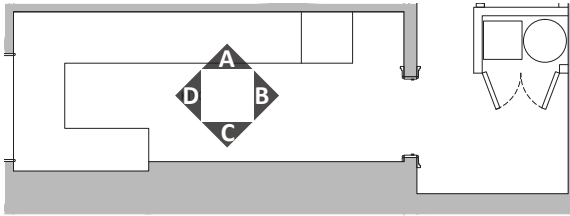
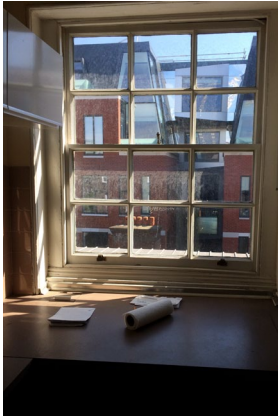

5 Kitchen

Room Key

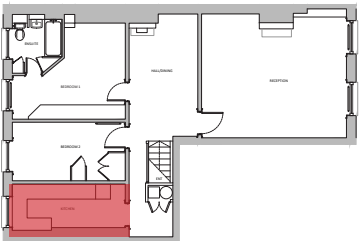

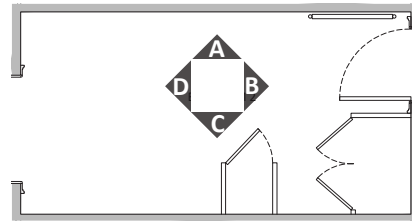
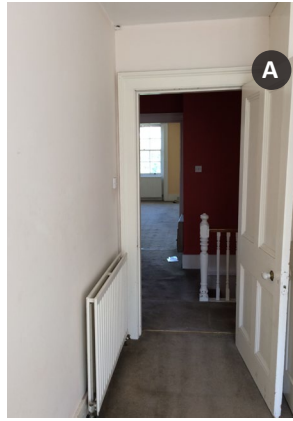

6 Bedroom 2

Room Key

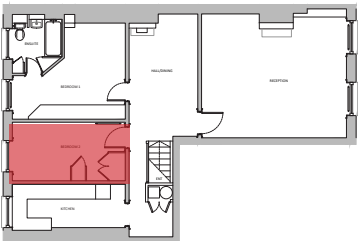

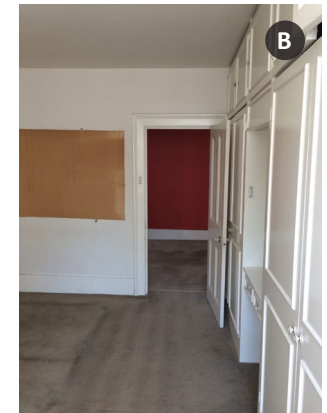
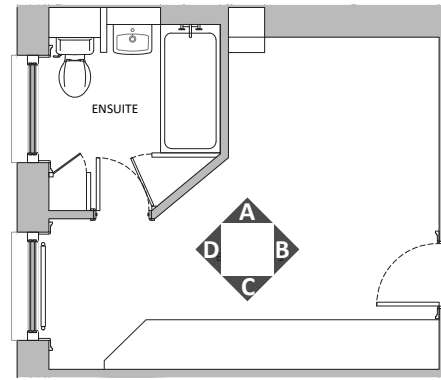

7 Bedroom 1

Room Key

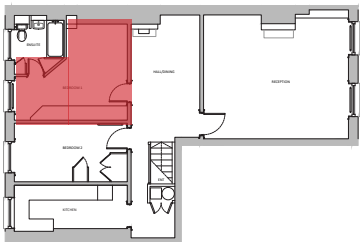

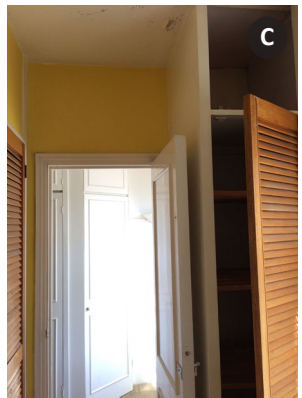
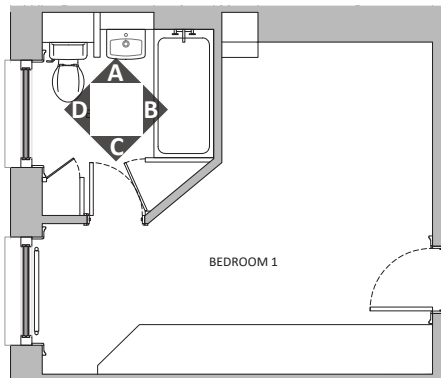

8 Ensuite

Room Key

