

CO-ORDINATION:
Where the drawing relates to completed construction the contractor is responsible for checking that there is no conflict between actual building dimensions and indicated drawing dimensions.

DISCREPANCIES:
In the event of discrepancies between this drawing and subcontractor's working drawings for relevant building components, the subcontractor's drawing shall take precedence.

ON SITE PROCEDURE:
Any conflicts arising out of information as noted above must be reported immediately.

COPYRIGHT:
This drawing is the copyright of Glynn Williams Architects Ltd and it is forbidden to reproduce this drawing in part or full without written permission.

DIMENSIONS:
All dimensions are in millimetres unless otherwise stated.

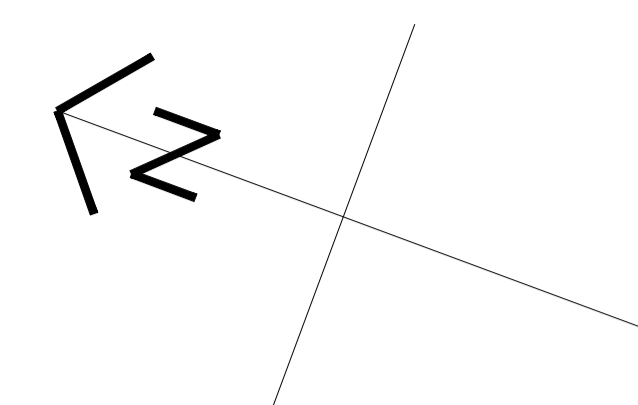

REMNANT STREET

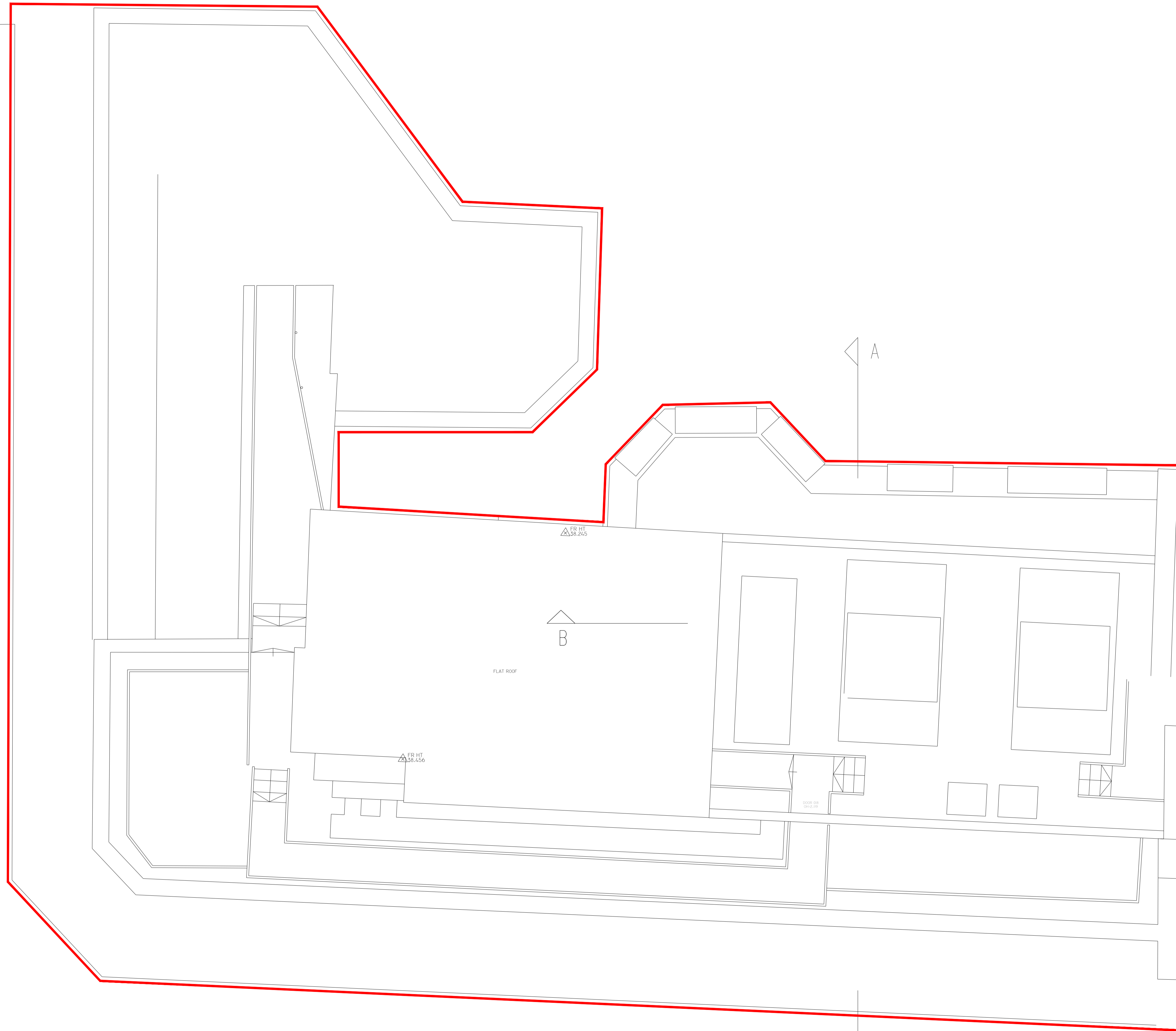

**SITE AREA
(shown RED) =
495.3 sq,m
(5331 sq.ft)**

KINGSWAY

ROOF PLAN



W2-00 Window Reference - by floor
R200 Room Reference - by floor
D2-00 Door Reference - by floor

<small>© Glynn Williams Architects Ltd</small> ARHELL IMPERIAL BUILDINGS REFURBISHMENT PROJECT.		Glynn Williams Dip.Arch(Hons) RIBA Chartered Architects	
drawing title: ROOF PLAN - AS EXISTING			
date: 26/02/2019	scale: 1:50 @ A1	dwg.no. IHK/RPEX	rev. D
RIBA		1 Highfield Close, Danbury, Essex, CM3 4EG 01245 - 222692 07973 - 835067	
Chartered Practice			

