

THIS DRAWING IS TO BE READ IN CONJUNCTION WITH ALL RELEVANT SPECIFICATIONS AND DRAWINGS ISSUED. FOR DISCREPANCIES OR OMISSIONS CONTACT MOBILE CAD SURVEYING SOLUTIONS LTD PRIOR TO WORK COMMENCING. THE CONTRACTOR IS TO CHECK AND VERIFY ALL BUILDING AND SITE DIMENSIONS AND LEVELS BEFORE WORK COMMENCES.

© COPYRIGHT MOBILE CAD SURVEYING SOLUTIONS LTD 2018

DO NOT SCALE THIS DRAWING - CHECK ALL DIMENSIONS ON SITE

NOTE:  
AREAS DRAWN INDICATIVELY NOTED AND INDICATED BY GREY DASHED LINE AS LINE BELOW

-----



5M LINE  
SOUTHWEST ELEVATION  
1:100 SCALE

# SOUTH WEST ELEVATION

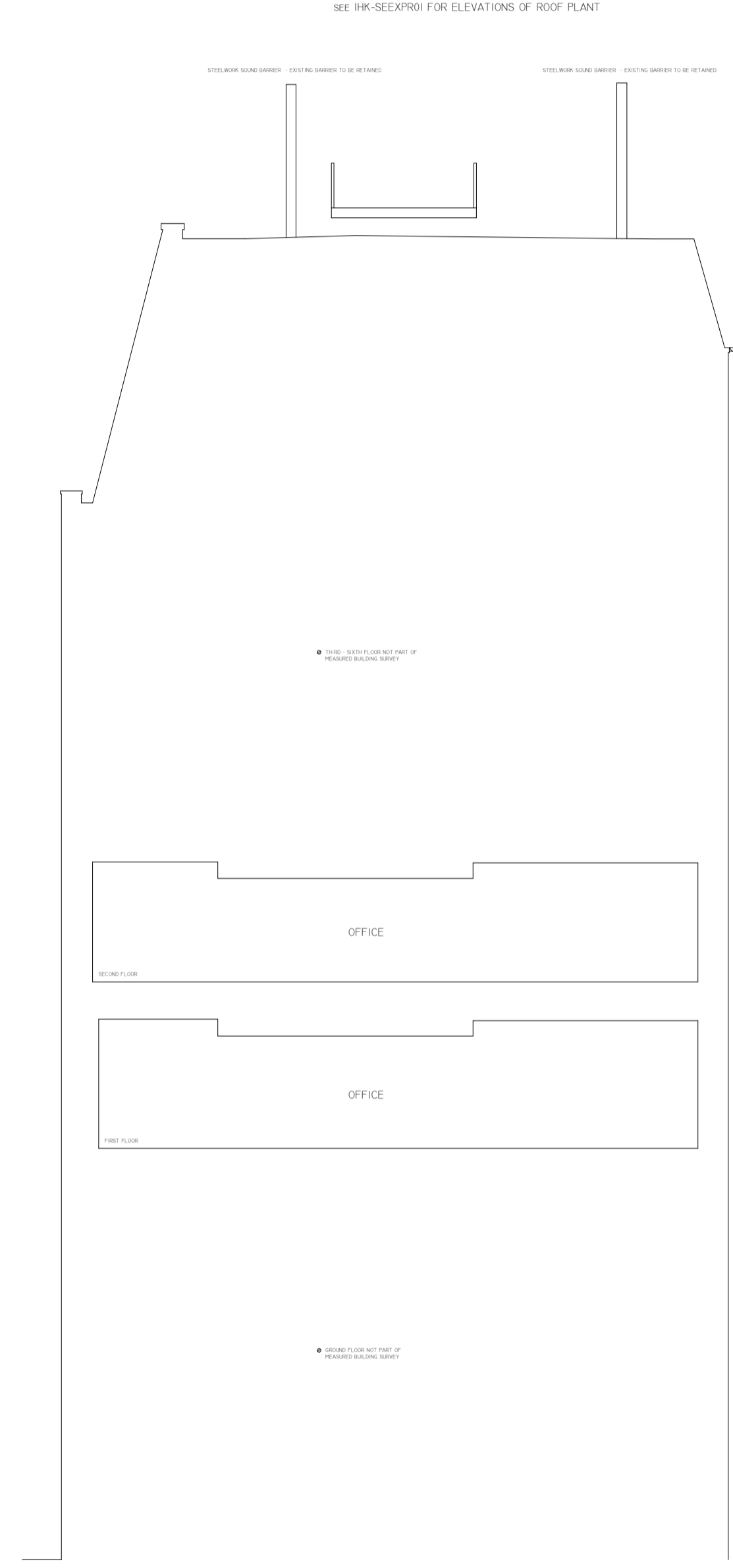
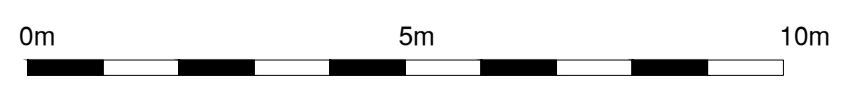

5M LINE  
SECTION A--A  
1:100 SCALE

# FLOORS SECTION

<small>© Drawing is copyright of the author</small> <b>ARKELL</b> IMPERIAL BUILDINGS REFURBISHMENT PROJECT.		Glynn Williams Dip.Arch(Hons) RIBA Chartered Architects	
drawing title: <b>ELEVATIONS - AS EXISTING / AS PROPOSED</b>	scale: <b>1:100 @ A1</b>	dwg.no. <b>IHK/ELEXPR02</b>	rev. <b>A</b>
date: <b>18/02/2019</b>	CMB AEG 01245 - 222692 07973 - 835067	<b>RIBA</b>	1 Highfield Close, Danbury, Essex, CM3 4EG 01245 - 222692 07973 - 835067

REV	DATE	AMENDMENTS

	PROJECT: MEASURED BUILDING SURVEY ADDRESS: IMPERIAL BUILDING, 55-56 KINGSWAY, HOLBORN, LONDON, WC2B 6TE.
	DWG NO.: 2421 - 08
	DWG TITLE: SOUTHWEST ELEVATION & SECTION A--A
	DWG DATE: FEBRUARY 2019
	DWG SIZE: SCALE AS SHOWN @ A1
DRAWN: JH   CHECKED: JW   ISSUE:	