

FRONT ELEVATION EXISTING SCALE 1_100

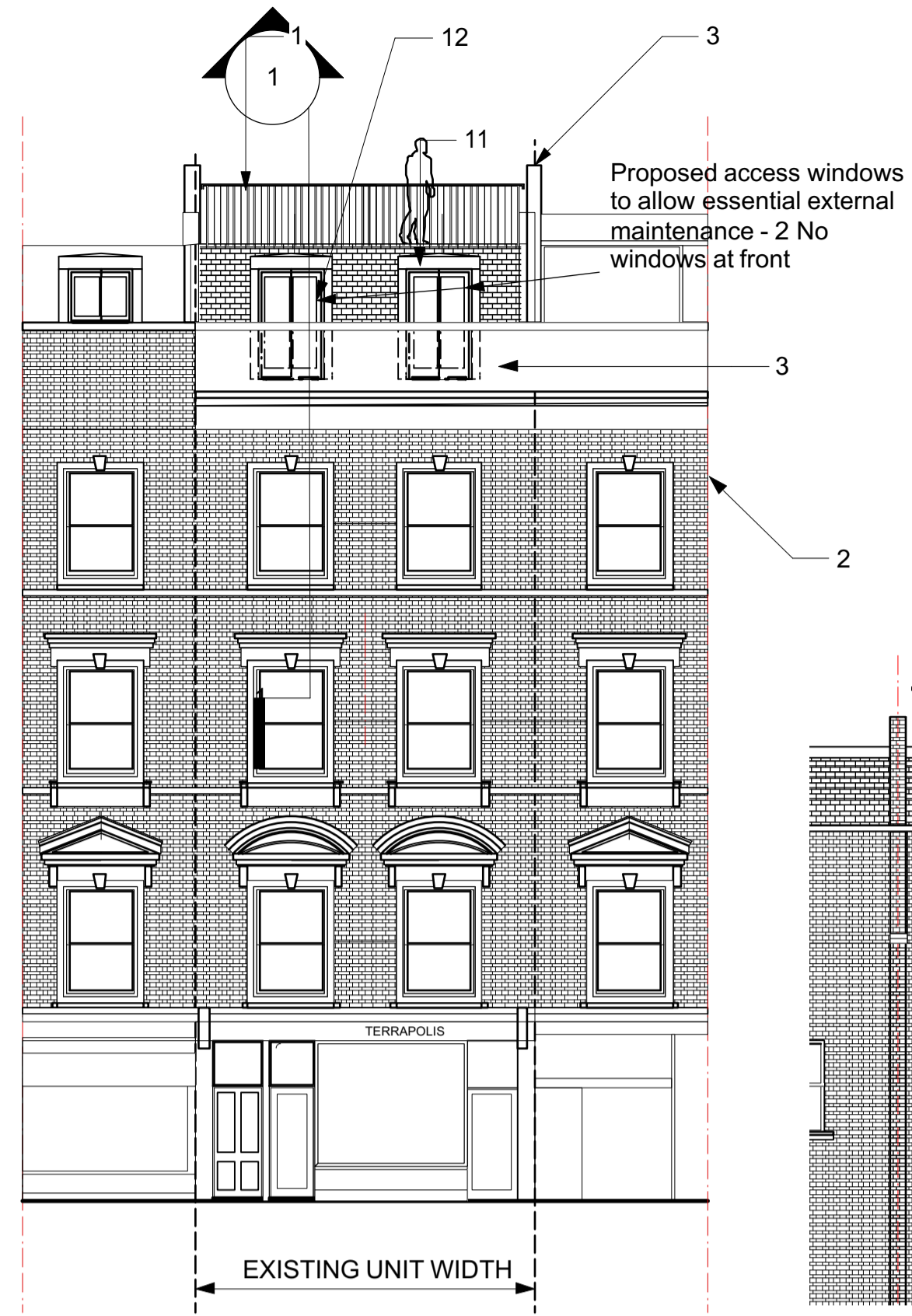

FRONT ELEVATION PROPOSED SCALE 1_100

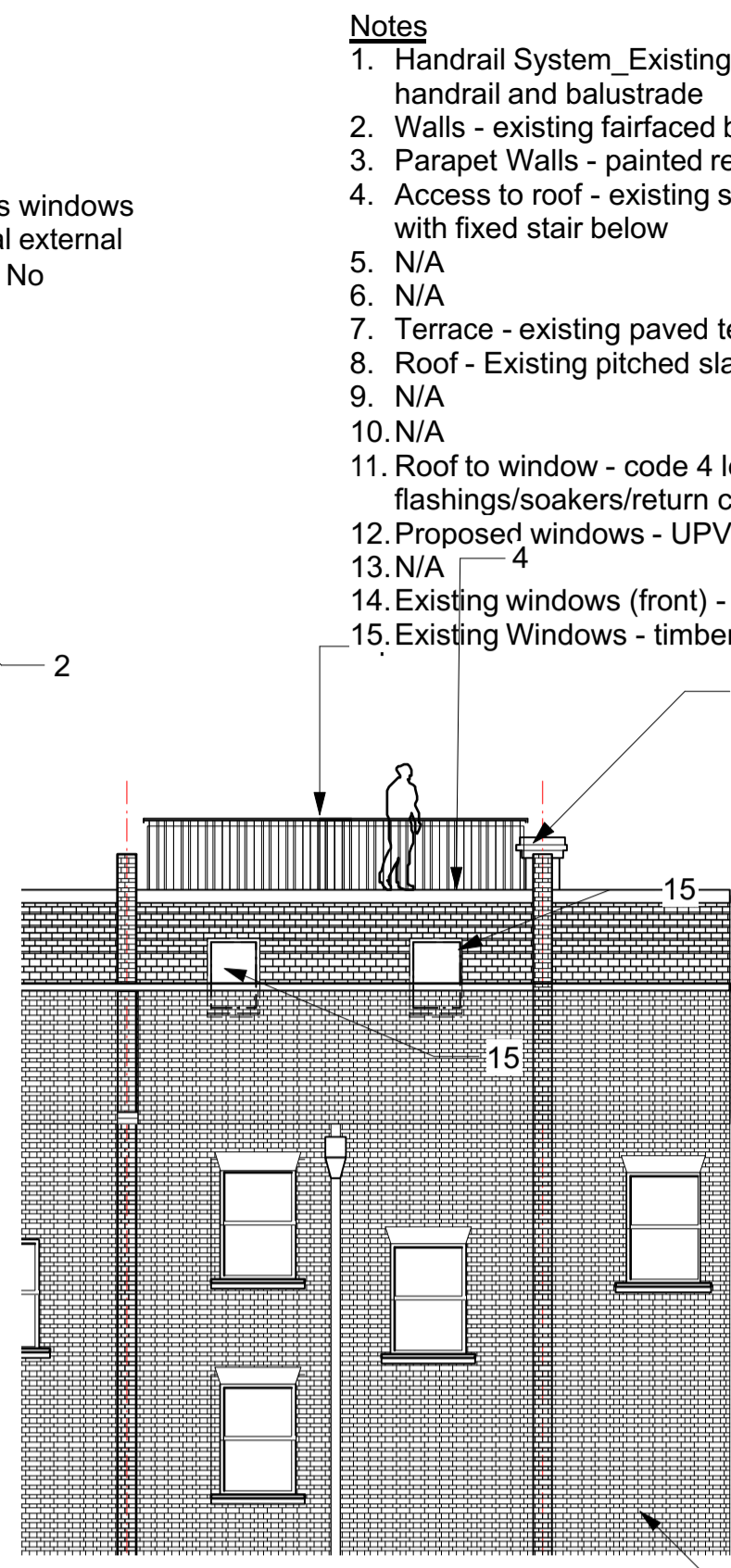

REAR ELEVATION EXISTING SCALE 1_100

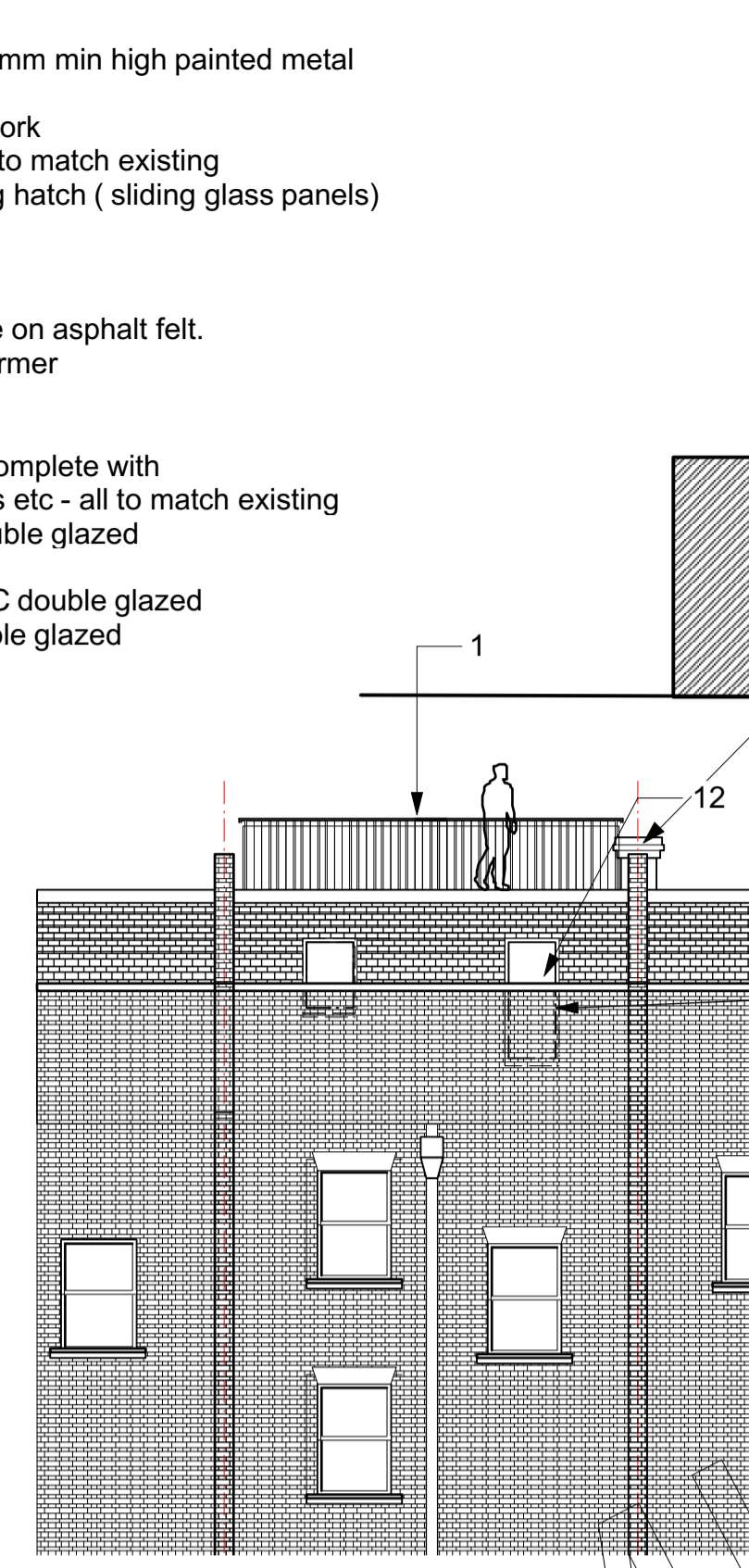

REAR ELEVATION PROPOSED SCALE 1_100

- Notes**
1. Handrail System_ Existing 1100mm min high painted metal handrail and balustrade
 2. Walls - existing fairfaced brickwork
 3. Parapet Walls - painted render to match existing
 4. Access to roof - existing sloping hatch (sliding glass panels) with fixed stair below
 5. N/A
 6. N/A
 7. Terrace - existing paved terrace on asphalt felt.
 8. Roof - Existing pitched slate dormer
 9. N/A
 10. N/A
 11. Roof to window - code 4 lead complete with flashings/soakers/return cheeks etc - all to match existing
 12. Proposed windows - UPVC double glazed
 13. N/A
 14. Existing windows (front) - UPVC double glazed
 15. Existing Windows - timber double glazed

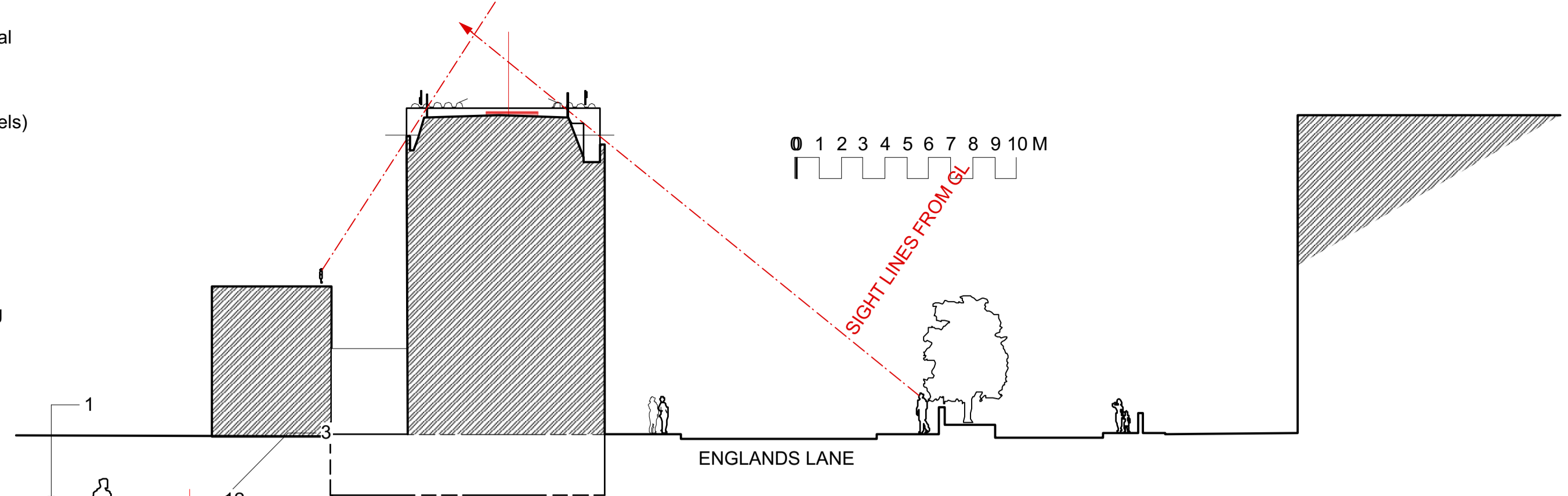

SITE SECTION + BLOCK PLAN SCALE 1_200
Proposed access window to allow essential external maintenance - 1 no at rear)

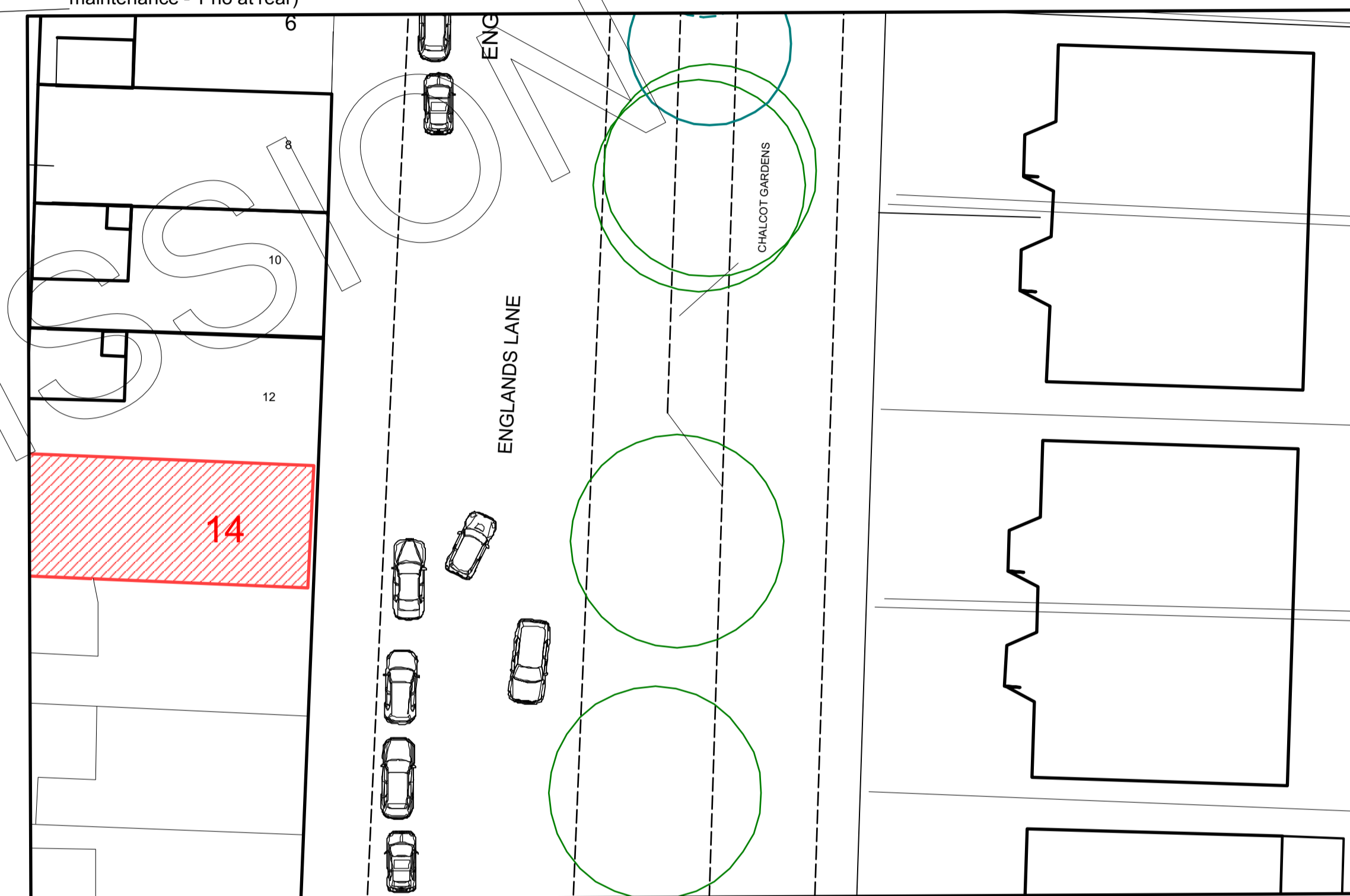

Window opening increased down to external gully level (within existing width) to allow essential external maintenance - 2 No windows at front 1 no at rear)

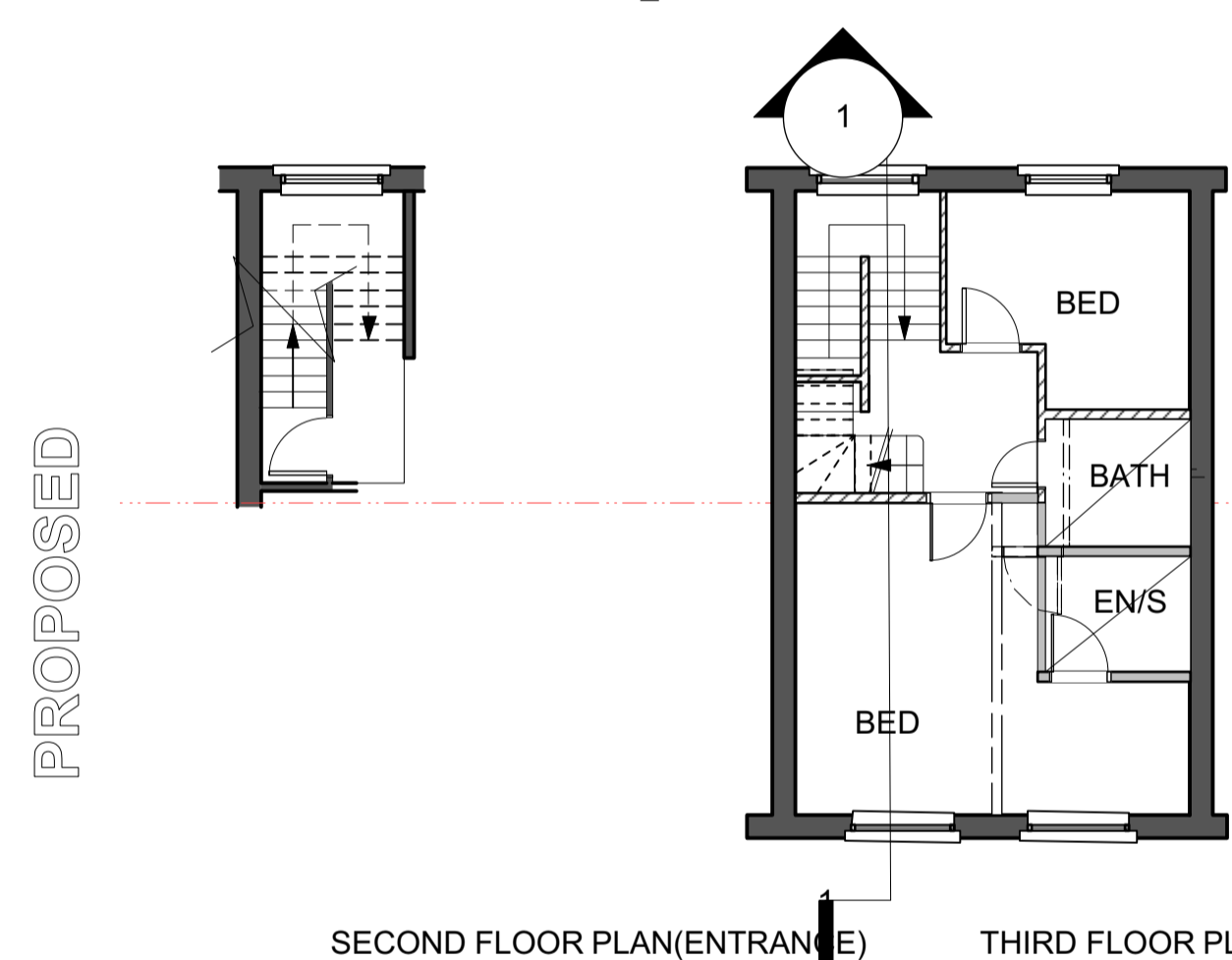

SECOND FLOOR PLAN(ENTRANCE) THIRD FLOOR PLAN

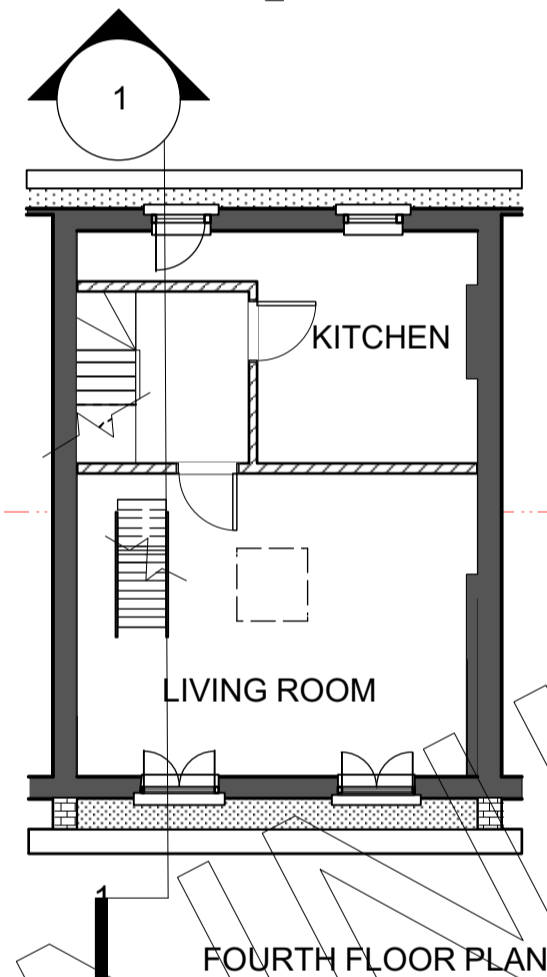

FOURTH FLOOR PLAN

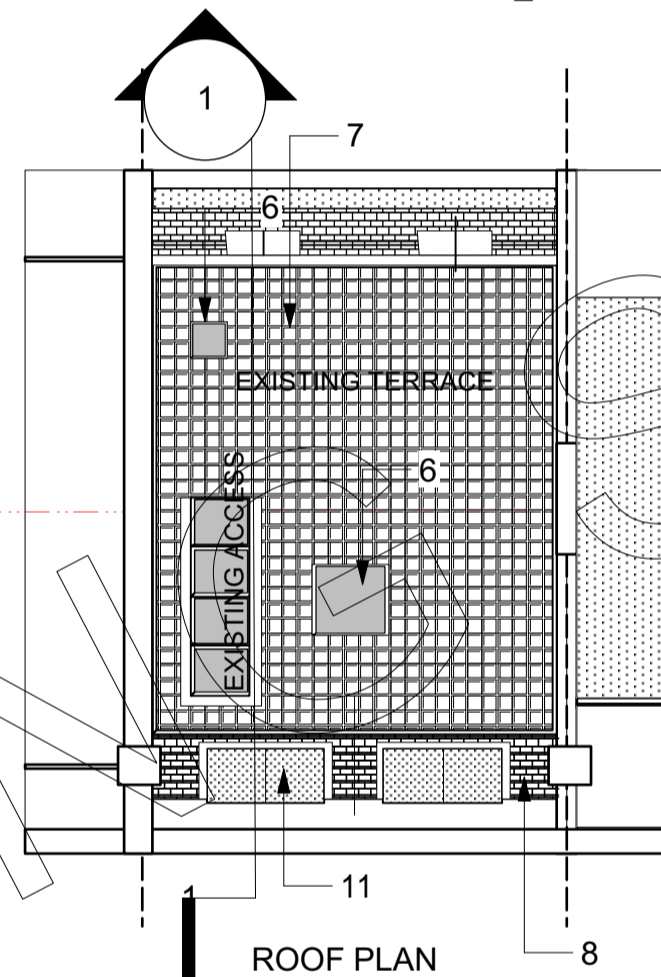

ROOF PLAN

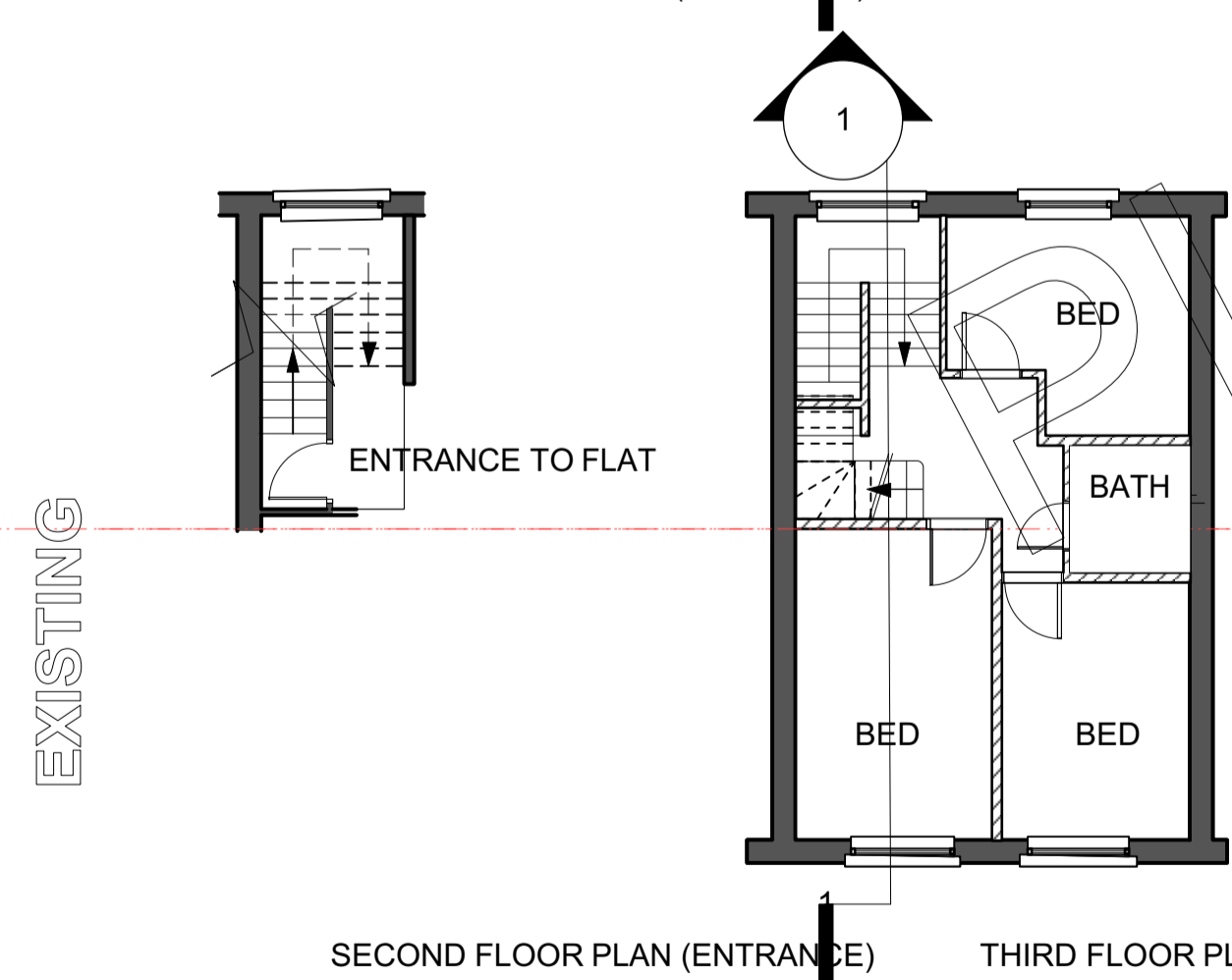

SECOND FLOOR PLAN (ENTRANCE) THIRD FLOOR PLAN

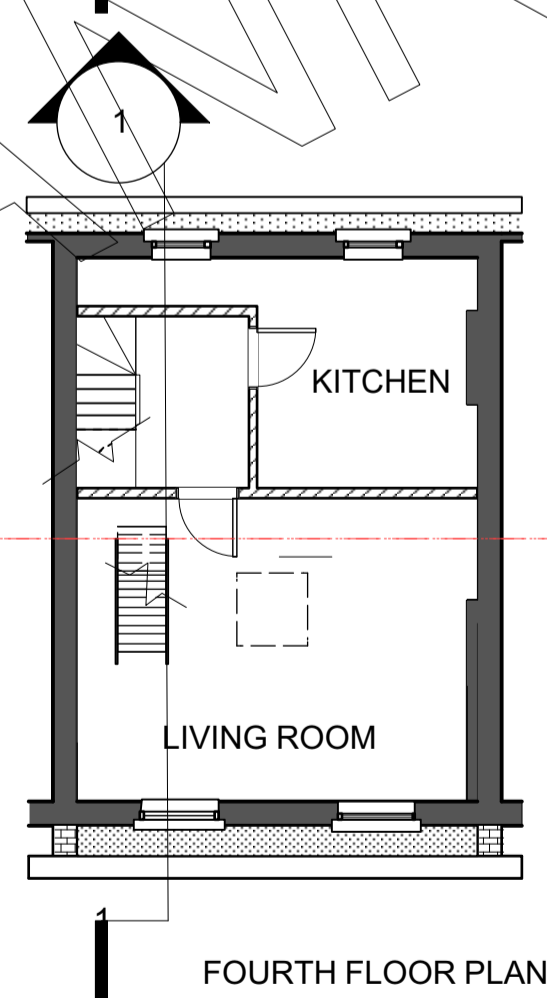

FOURTH FLOOR PLAN

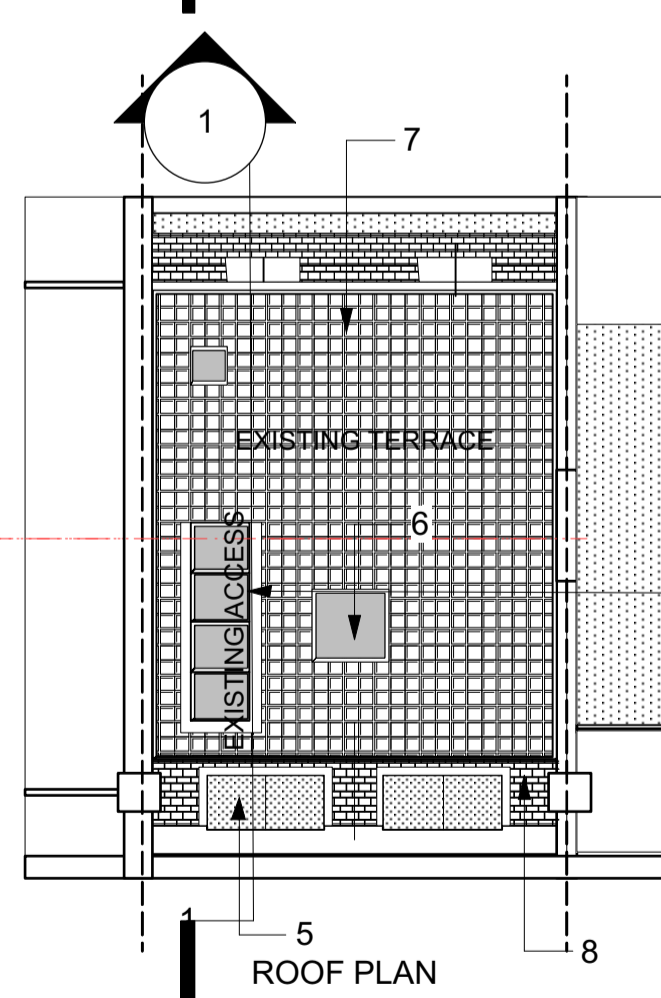

ROOF PLAN

0 1 2 3 4 5 6 7 8 9 10 M

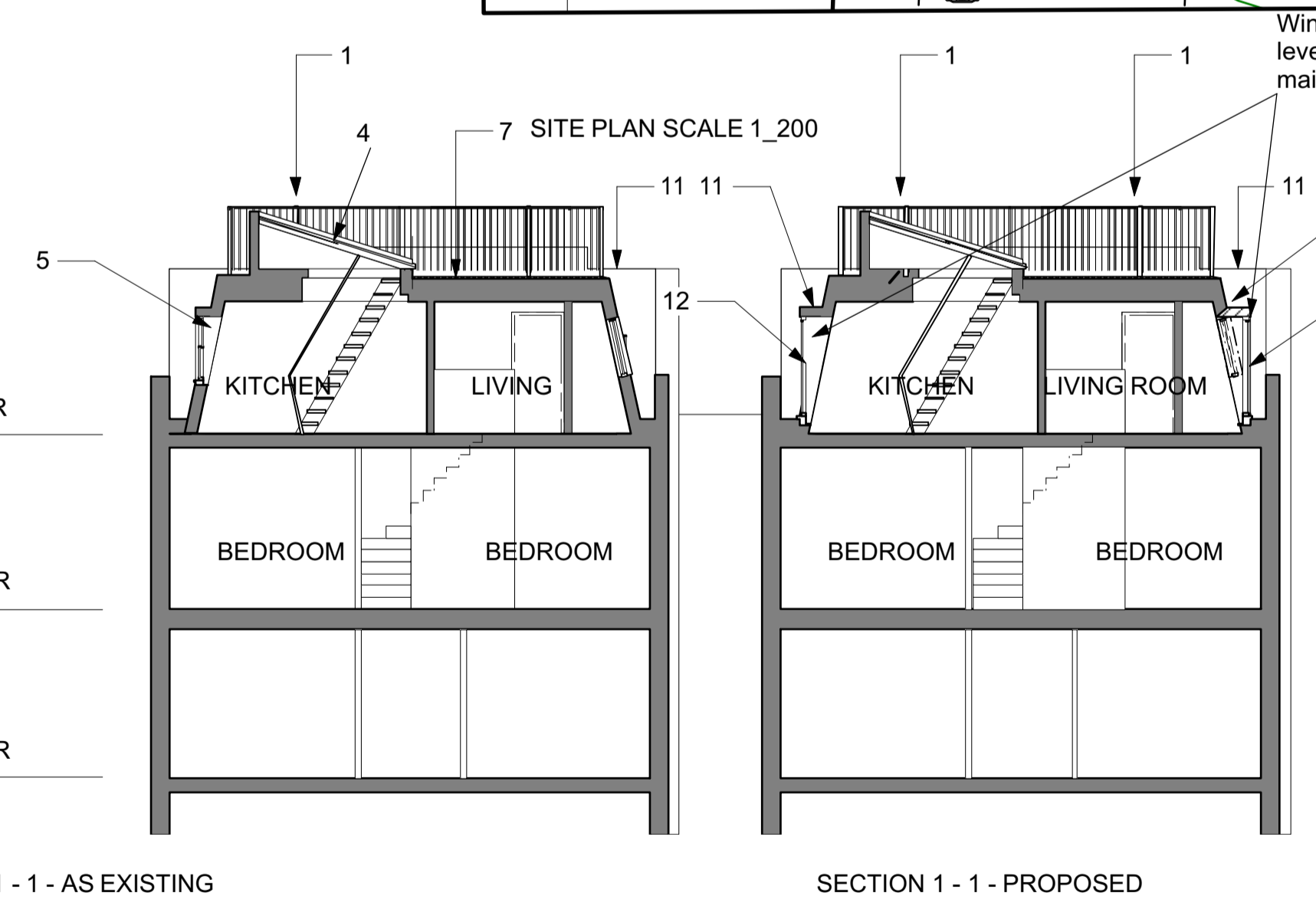

SECTION 1 - 1 - AS EXISTING

SECTION 1 - 1 - PROPOSED

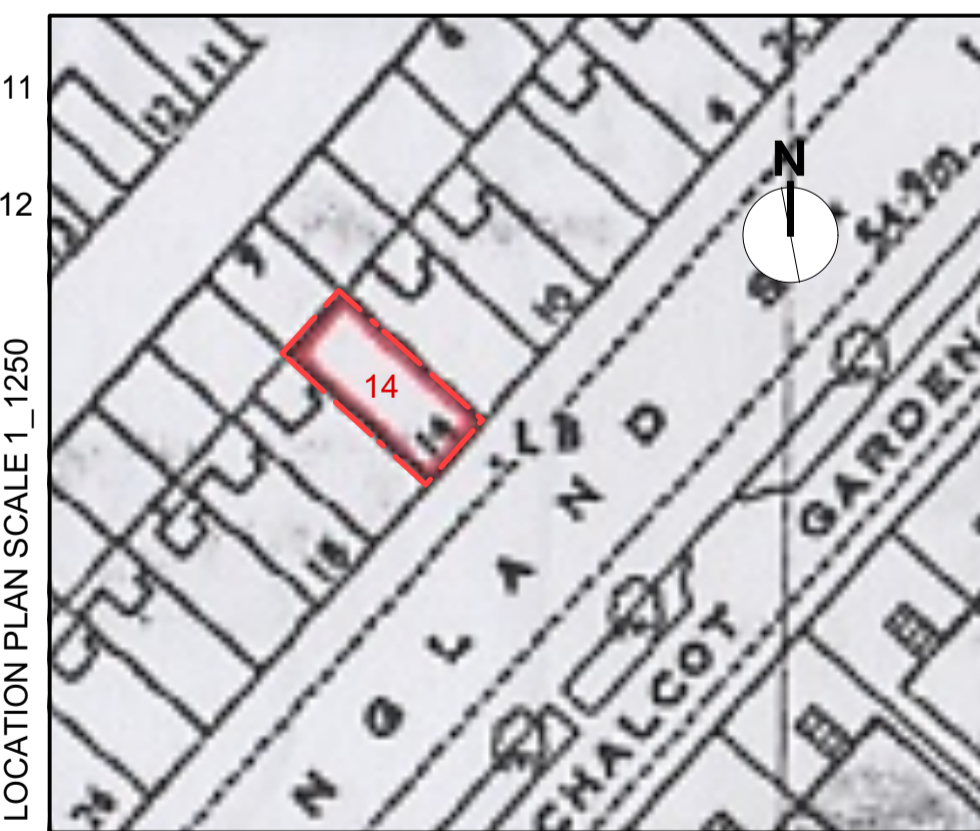

LOCATION PLAN SCALE 1_1250

1. This drawing has been based upon a measured survey drawing by others. As a result, the precision of the dimensions indicated is dependent upon the information supplied.
2. While this drawing can be used as a base drawing for construction purposes, it is VERY IMPORTANT that all dimensions are checked carefully before any work commences or any materials are ordered.
3. This drawing can be used as part of a planning application, although your planning officer may ask for more specific information about some aspects of the design. Ask your architect for more information on planning applications.

4. Where applicable, a suitable Structural Engineer and/or a Party Wall Surveyor should be consulted. Although as far as possible these instances have been indicated, this is not necessarily exhaustive and the whole scope of proposed works should be reviewed.
5. Unless other arrangements have been specifically made, your building contractor should serve a Building Notice, as and where applicable, to your local authority to satisfy the requirements of the Building Regulations. Your building contractor should also liaise with the Building Control Officer regarding routine inspections of the work.

This is a 'Scheme Level Drawing' and is intended to illustrate the general arrangement of the project proposals. As it stands this drawing does not include all of the detail necessary for a full plans building regulations application.
While this drawing can be used as a base drawing for construction purposes, your building contractor may require more information. It is therefore important to discuss, with your architect & builder together, where more detail would be appropriate.

Further detailed design / dwgs may be needed for this section.

You may need a Structural Engineer for this section.

This symbol indicates that it may be beneficial to have more detailed design drawings prepared to illustrate elements of the proposal in more detail so that your building contractor can more fully understand the intention of the design.

You may need to consult a Party Wall Surveyor for this section.

This symbol indicates that you may need to take action in order to comply with the Party Wall Act and it may be wise to consult a suitable Party Wall surveyor. Your architect can help point you in the right direction.

All dimensions are in millimetres
All dimensions to be checked on site
© AARHS Properties

South West: 01395 875875
London Waterloo: 020 8088 8758

Email: mail@marmui.co.uk

Project name:
FLAT C, 14 Belsize Lane London NW3

Drawing name:
Plans, Sections, Elevations, Site and Location Plans

Date: Feb 2019	Job no: 18090	Drawing no: 3_001
Scale: 1_100, 500 + 1250	Revision:	Drawn by: MM

markmuirarchitecture