

THIS DRAWING IS PROTECTED BY COPYRIGHT - FIGURED DIMENSIONS ONLY TO BE TAKEN FROM THIS DRAWING. DIMENSIONS TO BE CHECKED ON SITE AND ANY DISCREPANCIES REPORTED TO THE ARCHITECT IMMEDIATELY.  
 PURPOSE OF ISSUE: (A)FOR COMMENT / CO-ORDINATION (B)FOR INFORMATION (C)FOR APPROVAL (D)FOR TENDER (E)FOR CONSTRUCTION (F)FINAL DESIGN DRAWING

Rev	Rev Date	Revision Description	Drawn/Checked	Purpose of Issue
A	06/07/2018	Further revisions to VE changes	FY/MH	A
B	27/09/2018	Roof build-up revised	CG/MH	A
C	08/10/2018	General revisions - Added Section 3	CG/MH	A
D	26/10/2018	General amendments.	CG/MH	E
E	31/01/2019	Air leaking layer on external side of SFS profiles	FY/MH	E
F	18/02/2019	Amended note on roof build up.	FY/MH	E
G	19/02/2019	CP board added and Trespa thickness revised	CG/MH	E

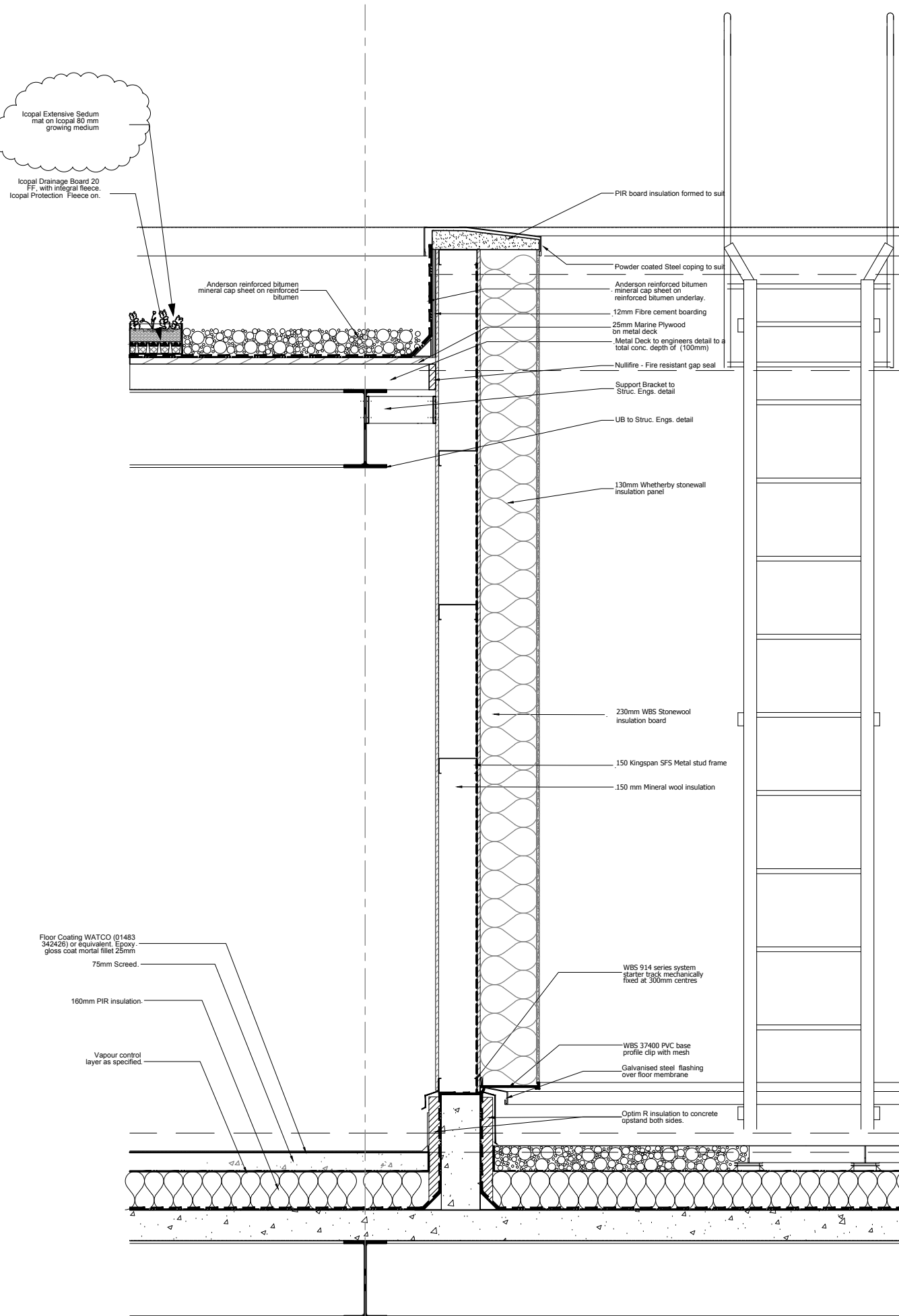

Section 1 - 1:10@A1, 1:20@A3

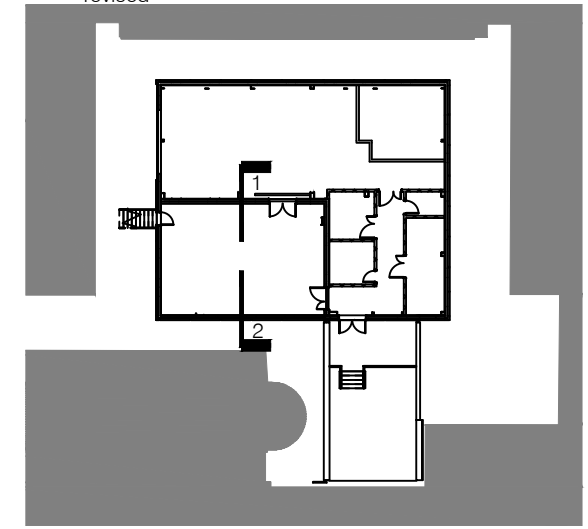
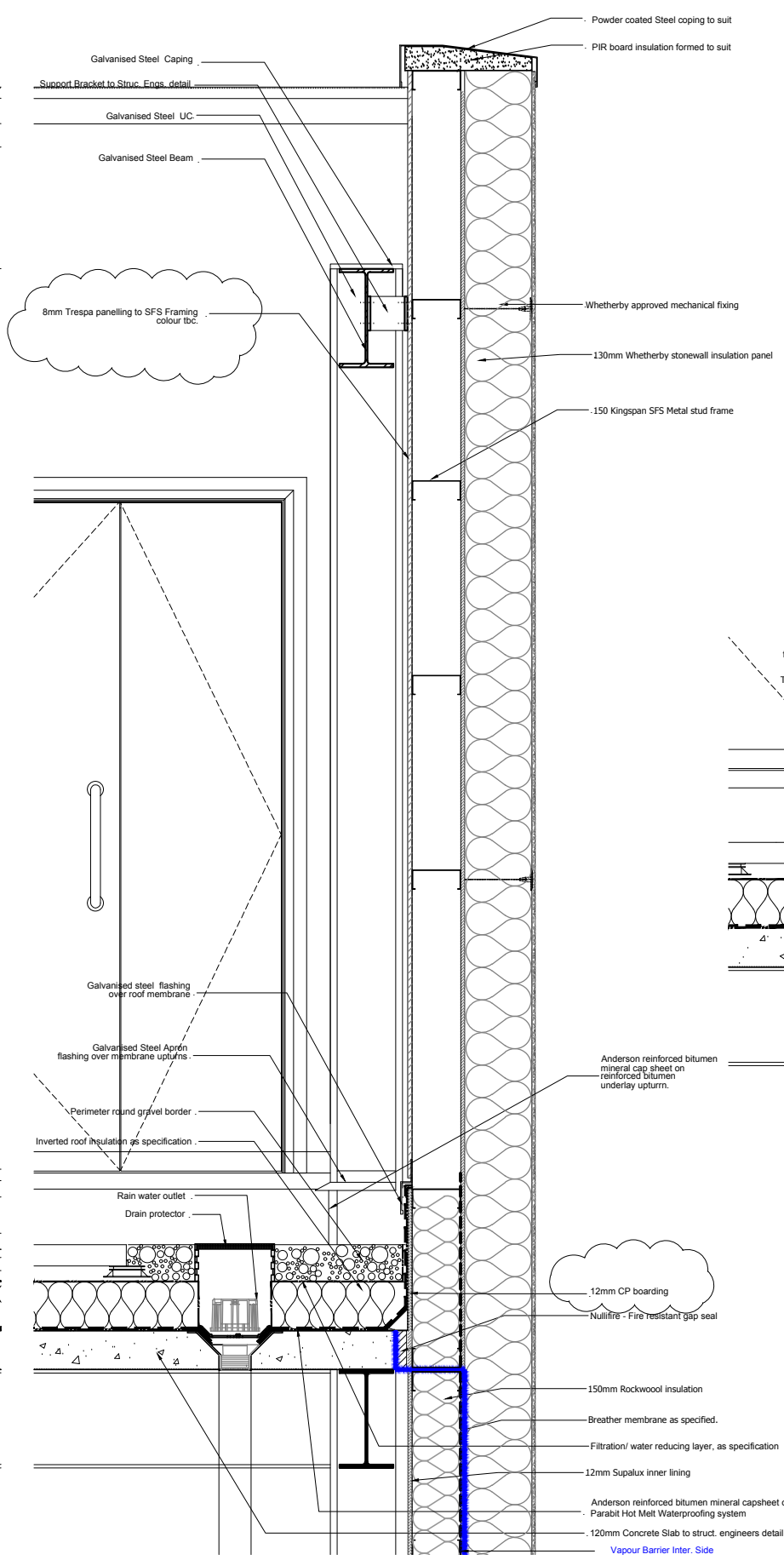

Section 2 - 1:10@A1, 1:20@A3

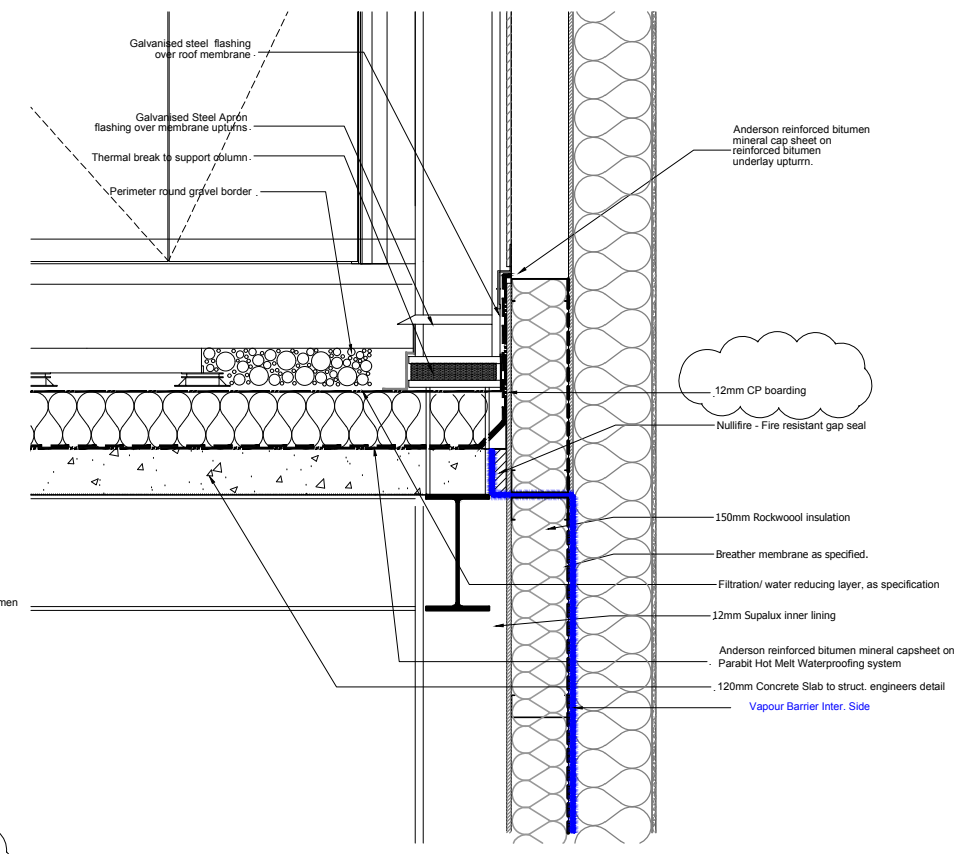

Section 3 - Thermal break 1 - 1:10@A1, 1:20@A3

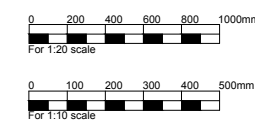

FOR CONSTRUCTION

External Roof Details	16021 JOB NUMBER	(04)008 DRAWING NUMBER	G REV
Great Ormond Street Hospital for Children - NHS Foundation Trust	Jul 2018 DATE	1:10@A1 1:20@A3 SCALE	

Ansell & Bailey LLP Chartered Architects 24-32 Stephenson Way London NW1 2HD 020 7387 0141 architects@ansellandbailey.com

**ANSELL + BAILEY**