

THIS DRAWING IS PROTECTED BY COPYRIGHT - FIGURED DIMENSIONS ONLY TO BE TAKEN FROM THIS DRAWING. DIMENSIONS TO BE CHECKED ON SITE AND ANY DISCREPANCIES REPORTED TO THE ARCHITECT IMMEDIATELY.
 PURPOSE OF ISSUE: (A)FOR COMMENT / CO-ORDINATION (B)FOR INFORMATION (C)FOR APPROVAL (D)FOR TENDER (E)FOR CONSTRUCTION (F)FINAL DESIGN DRAWING

Rev	Rev Date	Revision Description	Drawn/Checked	Purpose of Issue
A	28-04-2017	Pricing Issue		
B	25/05/2018	New facade wall arrangement after VE comments.	FY/MH	A
C	08/06/2018	New facade wall arrangement after design meeting 29-06-2018	FY/MH	A
D	03/07/2018	New facade wall arrangement after VE changes	FY/MH	A
E	06/07/2018	Further revisions to VE changes	FY/MH	A
F	18/07/2018	Update for Structural coordination	FY/MH	A
G	20/08/2018	Updated Levels	CG/MH	A
H	29/08/2018	Added angle level	CG/MH	A
J	21/09/2018	Level and Slab thickness revised. General updating.	CG/MH	A
K	27/09/2018	Angle levels updated after Cladding meeting on 25/09/2018	CG/MH	A
L	28/09/2018	Green Roof & Paving Slab roof updated	CG/MH	A
M	09/10/2018	Green Roof updated. General amendments	CG/MH	A
N	19/10/2018	General amendments to show comments from meeting (suppliers meeting 09/10/2018)	CG/MH	E
P	26/10/2018	General amendments	CG/MH	E
Q	31/01/2019	Air leaking layer on external side of SFS profiles	FY/MH	E
R	19/02/2019	Oriental board removed as requested CP board substituting Trespa panel, plant room edging added, roof insulation removed.	CG/MH	E

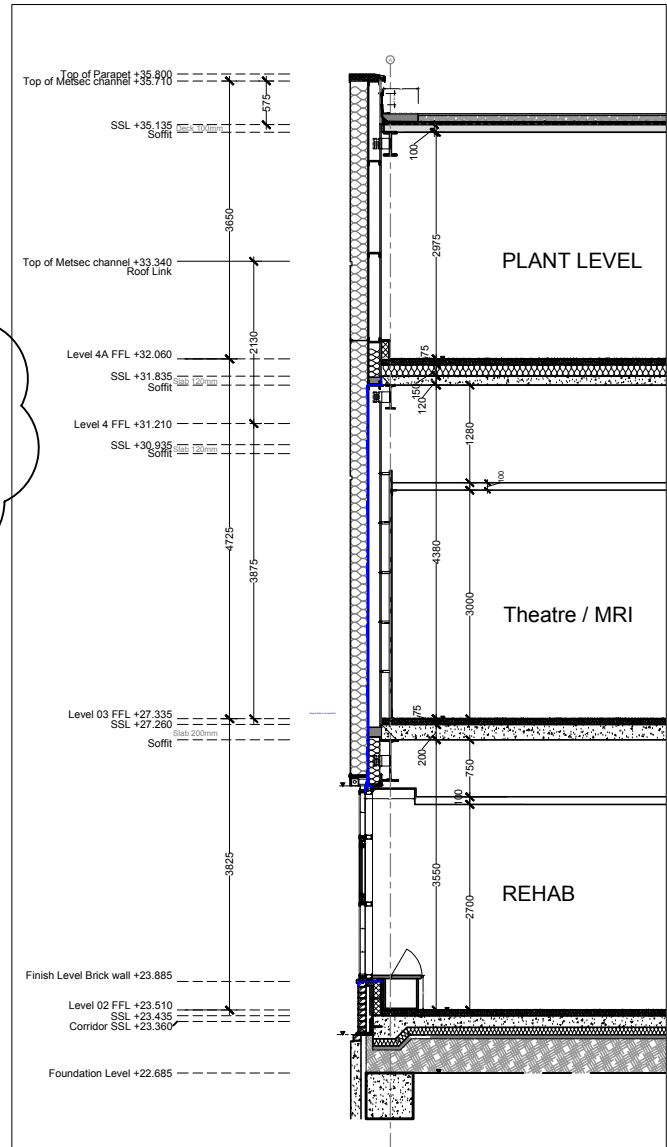

Typical Wall Section 1:100@A3, 1:50@A1

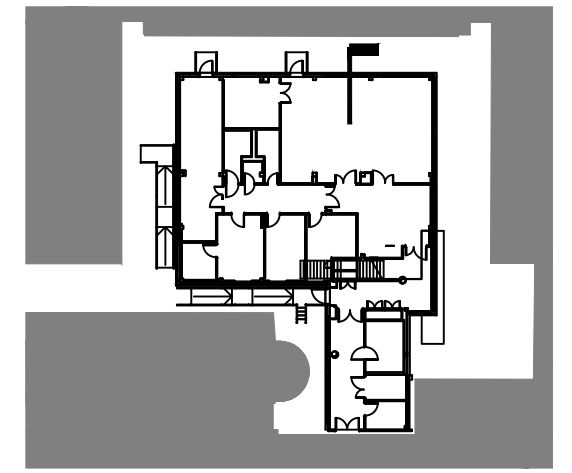
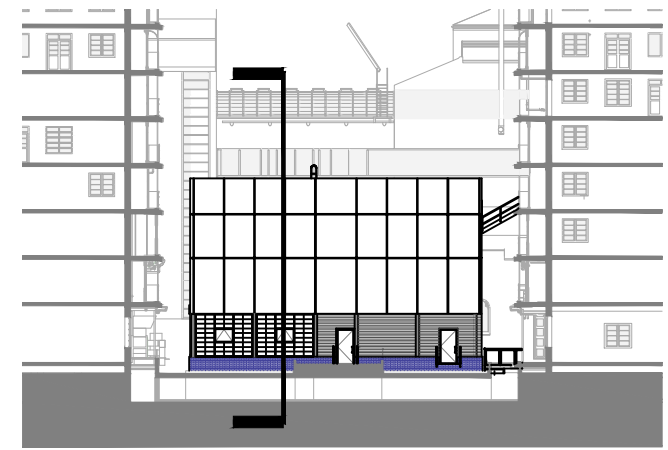

FOR CONSTRUCTION

External Wall Details	16021 JOB NUMBER	(04)001 DRAWING NUMBER	R REV
Great Ormond Street Hospital for Children - NHS Foundation Trust	Jul 2018 DATE	1:100, 1:20@A3 1:50, 1:10@A1 SCALE	

Ansell & Bailey LLP Chartered Architects 24-32 Stephenson Way London NW1 2HD 020 7387 0141 architects@ansellandbailey.com

ANSELL + BAILEY

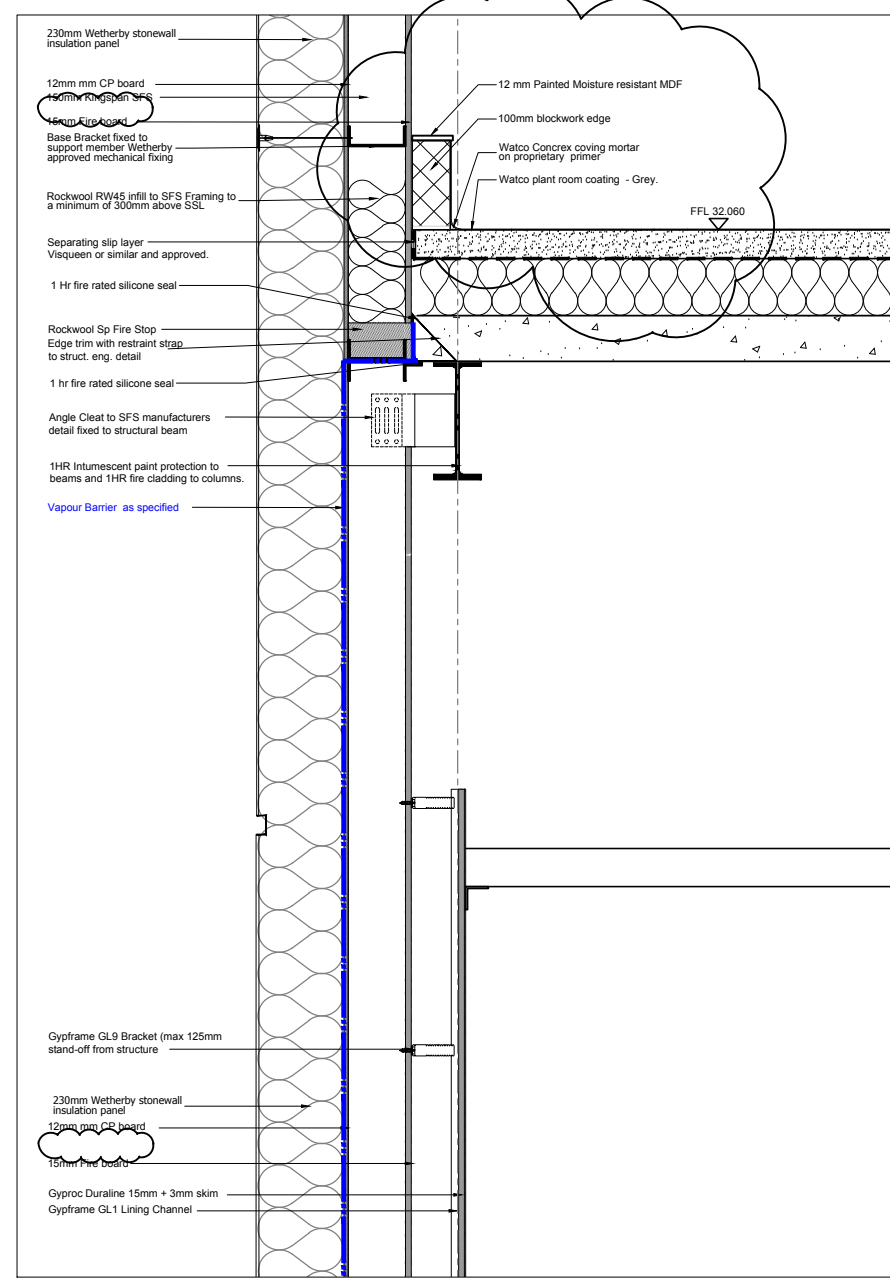
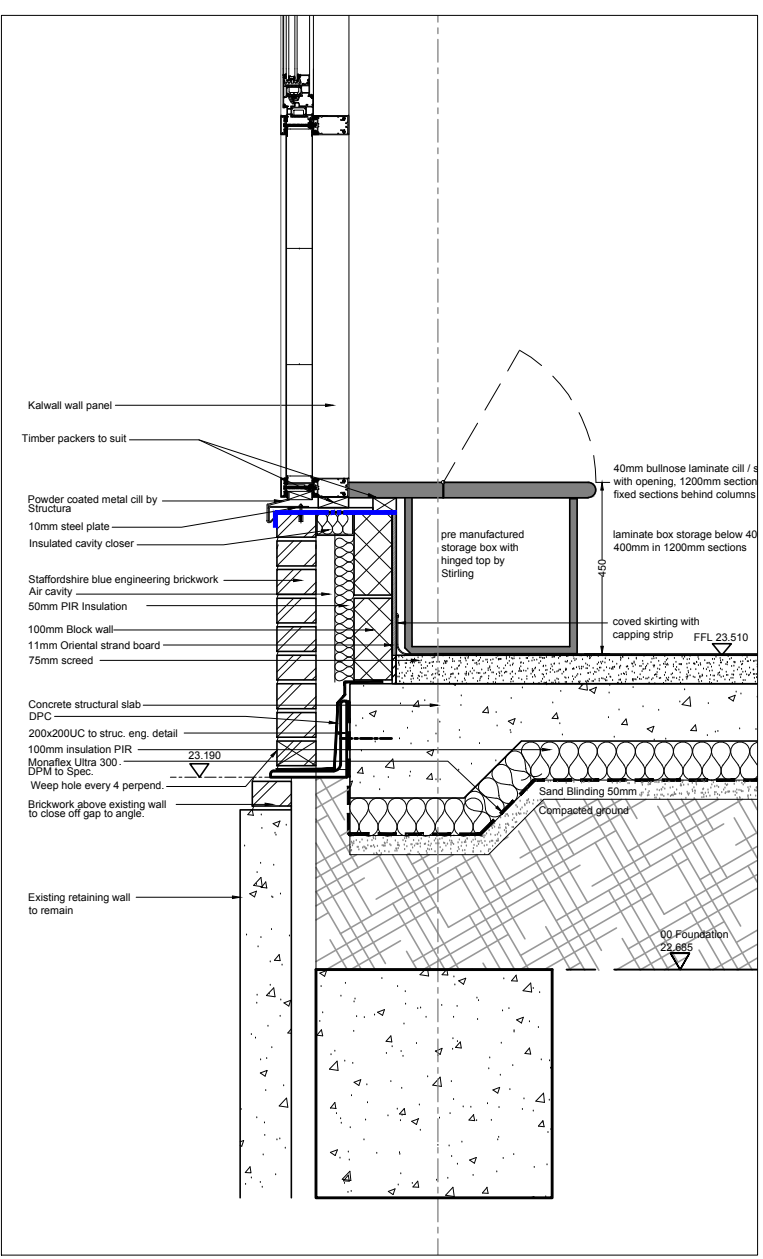
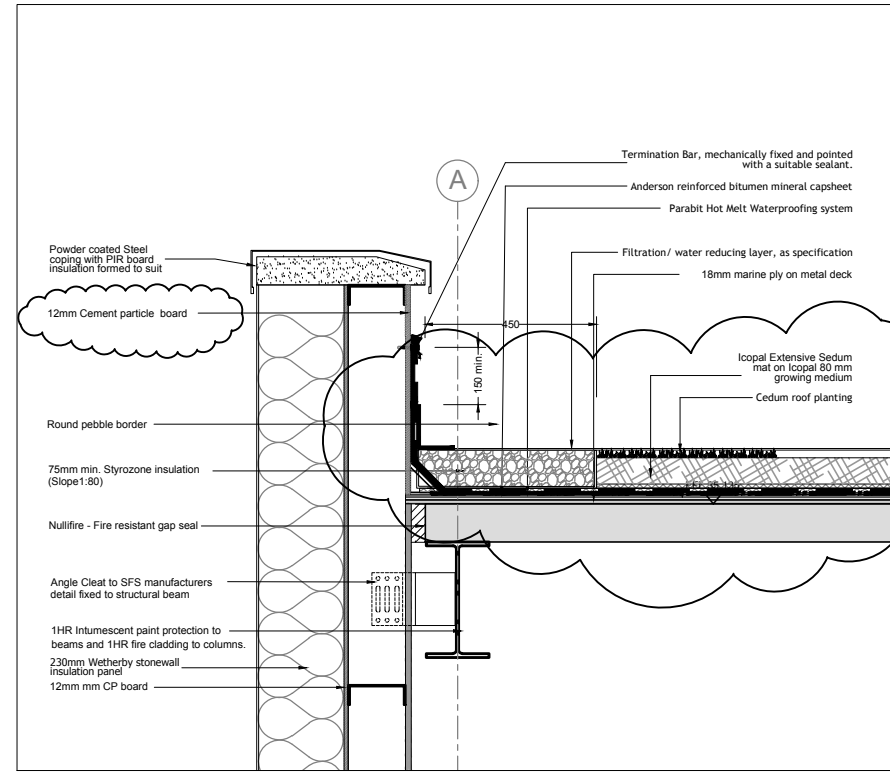
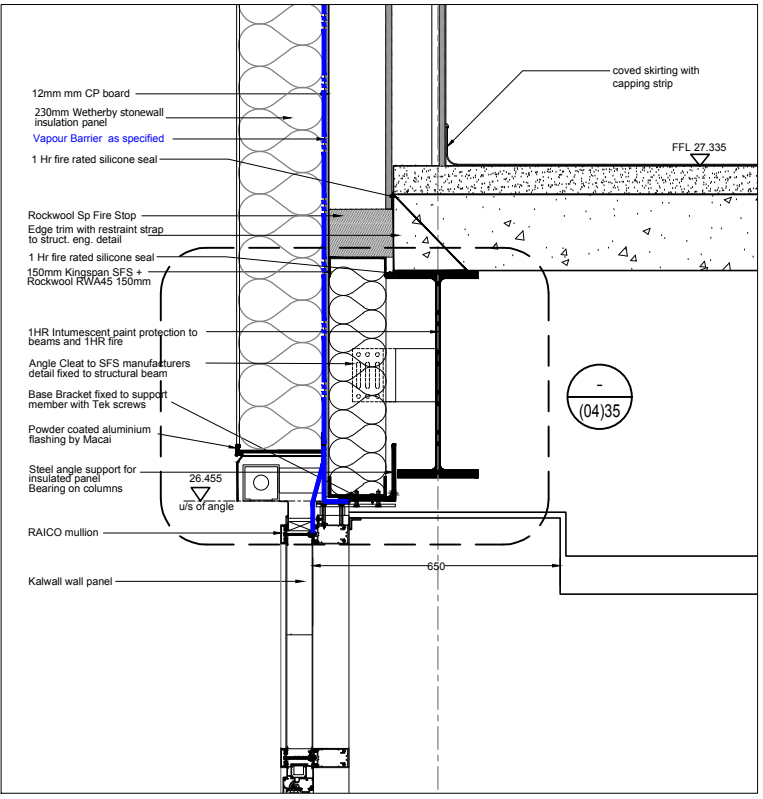

New External Wall Section Arrangement 1:20@A3, 1:10 @A1