

Existing Plan 1:200

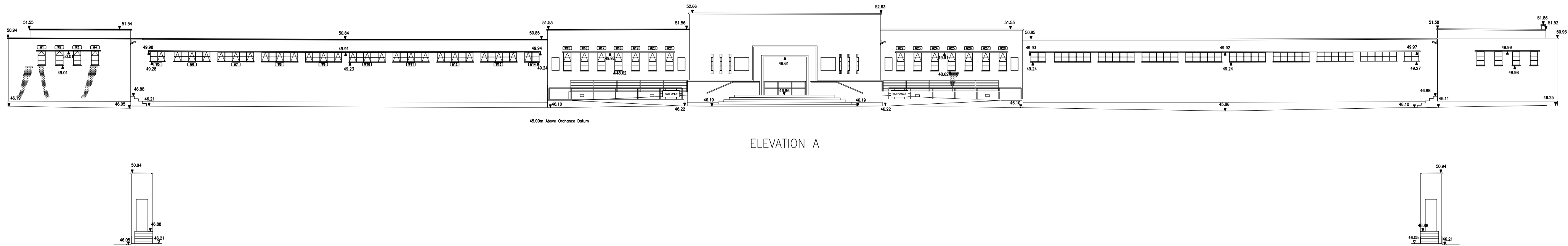

Existing Front And inset Elevations 1:200

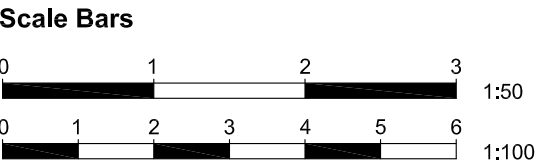

General Notes
This drawing is to be read in conjunction with all relevant design team specifications and drawings. All dimensions are to be checked on site prior to commencement of work any discrepancies reported to the Project Architect. All materials and components are to be handled, stored, protected, installed and finished strictly in accordance with the manufacturer's recommendations.

Notes			

REV	DATE	DESCRIPTION	INITIALS
-----	------	-------------	----------

Greater London Authority

Parliament Hill Fields Lido

Parliament Hill Fields,
Highgate,
London
NW5 1LT

Existing Plans & Elevations 1:200

DATE	Dec 2018	DRAWING SCALE	As Shown @ A1
PROJECT NUMBER	WM - JT -01	DRAWING NUMBER	101
DRAWN BY	RCK	APPROVED BY	For Planning

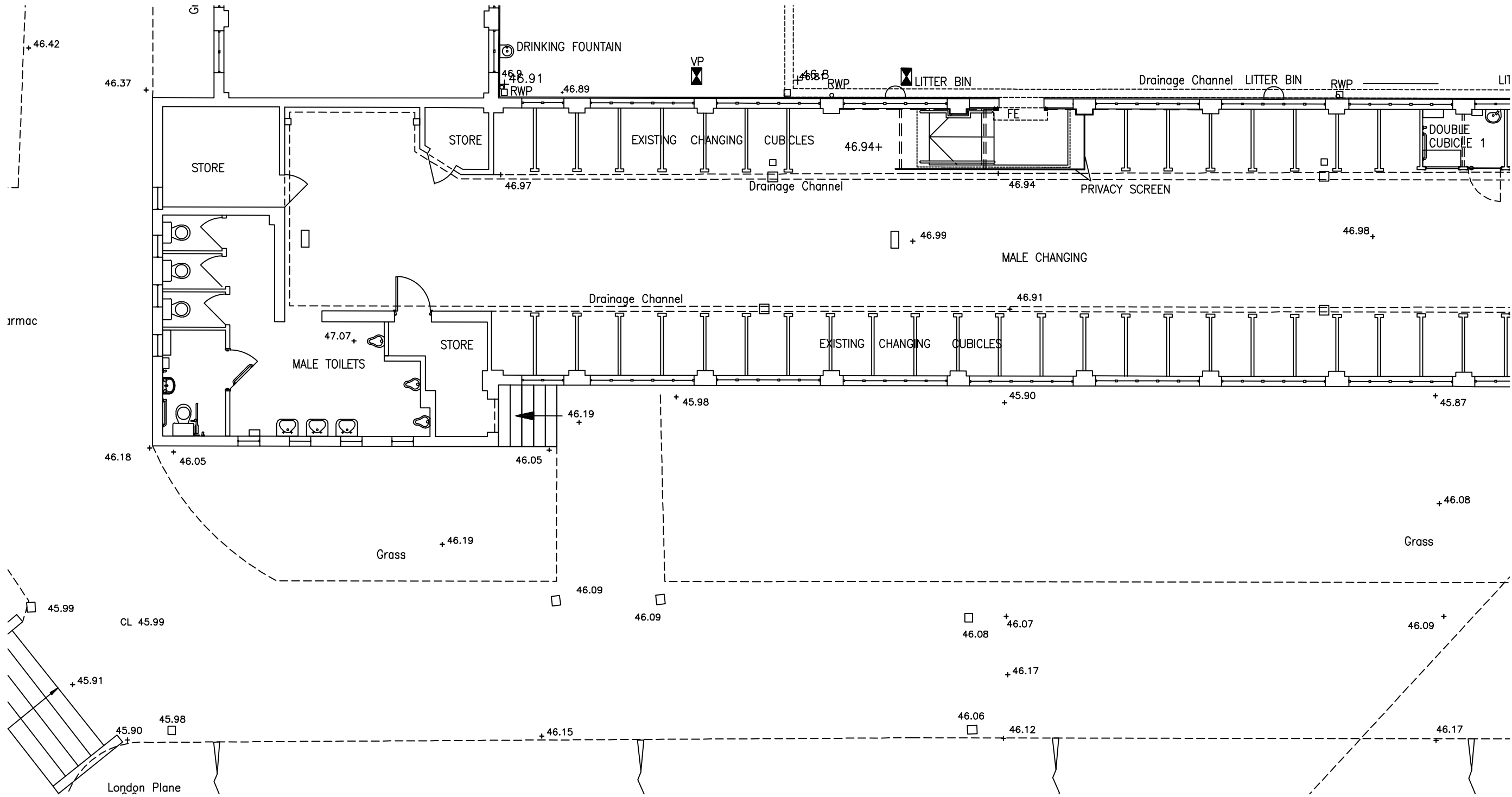

Existing Plan LHS 1:100

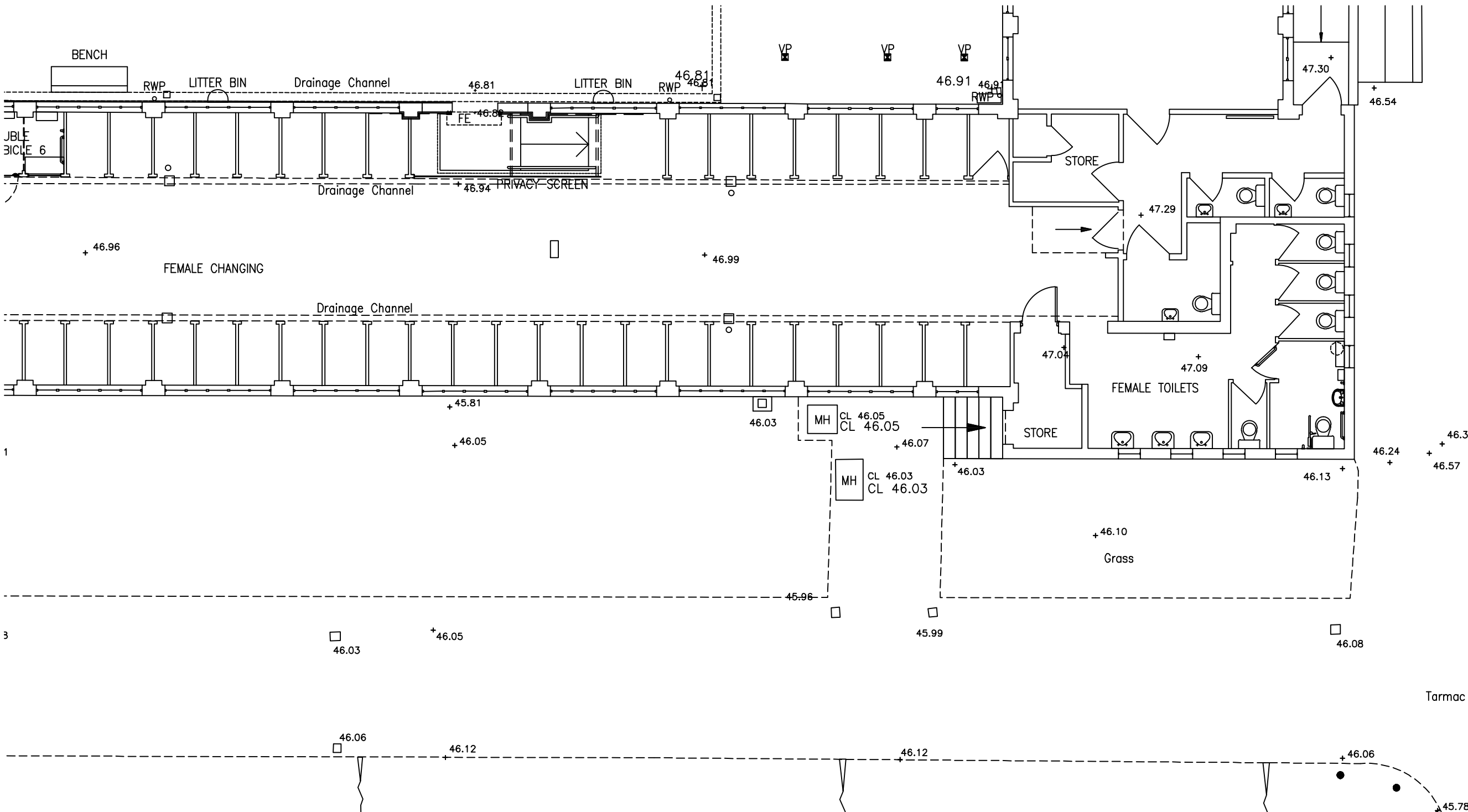

Existing Plan RHS 1:100

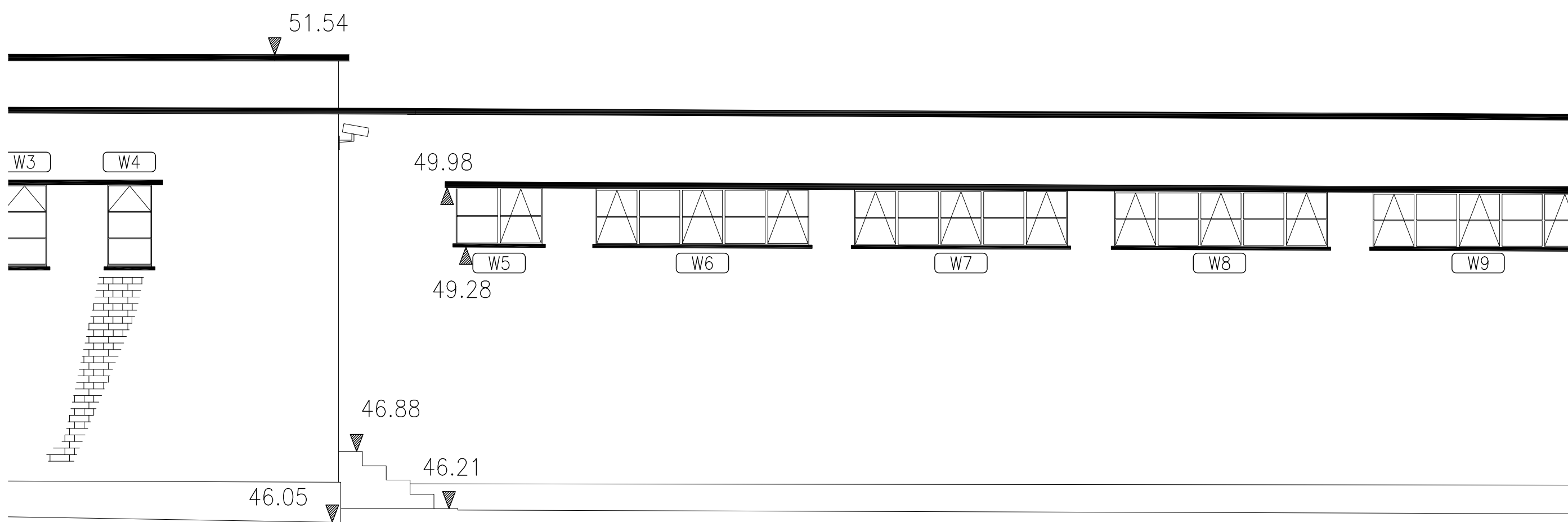

Existing Front Elevation LHS 1:50

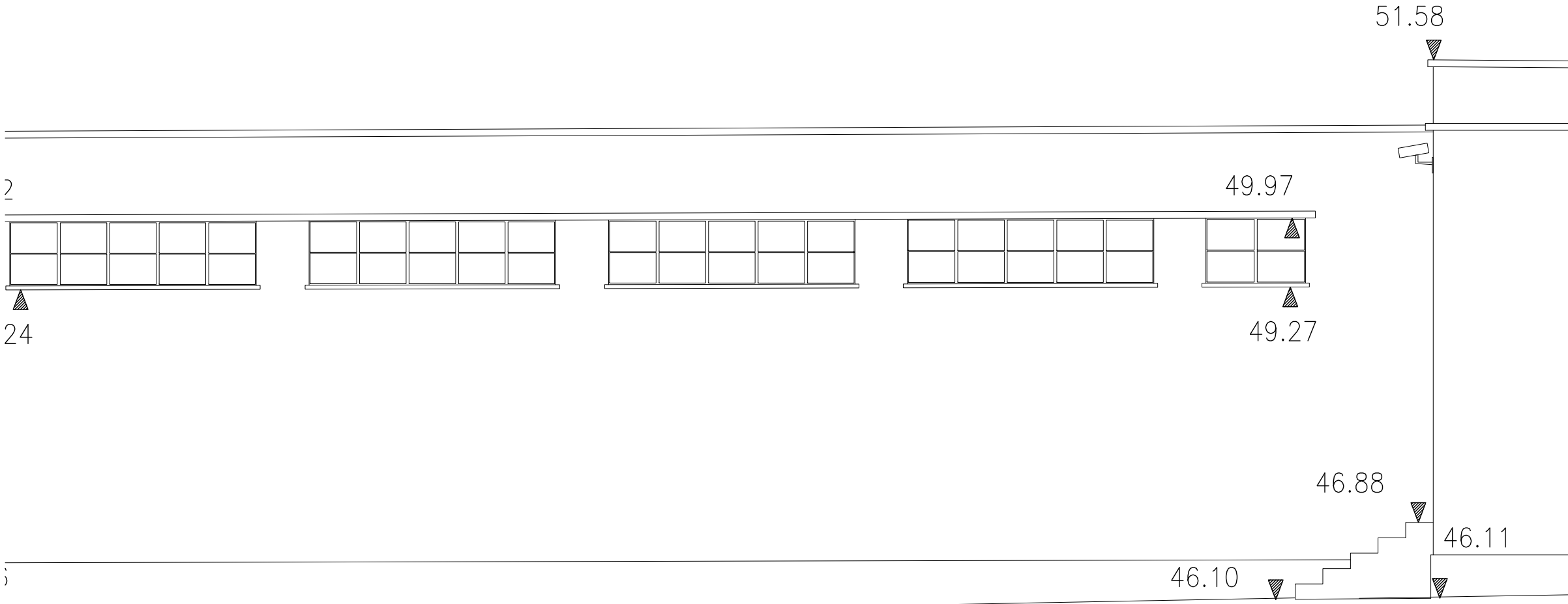

Existing Front Elevation RHS 1:50

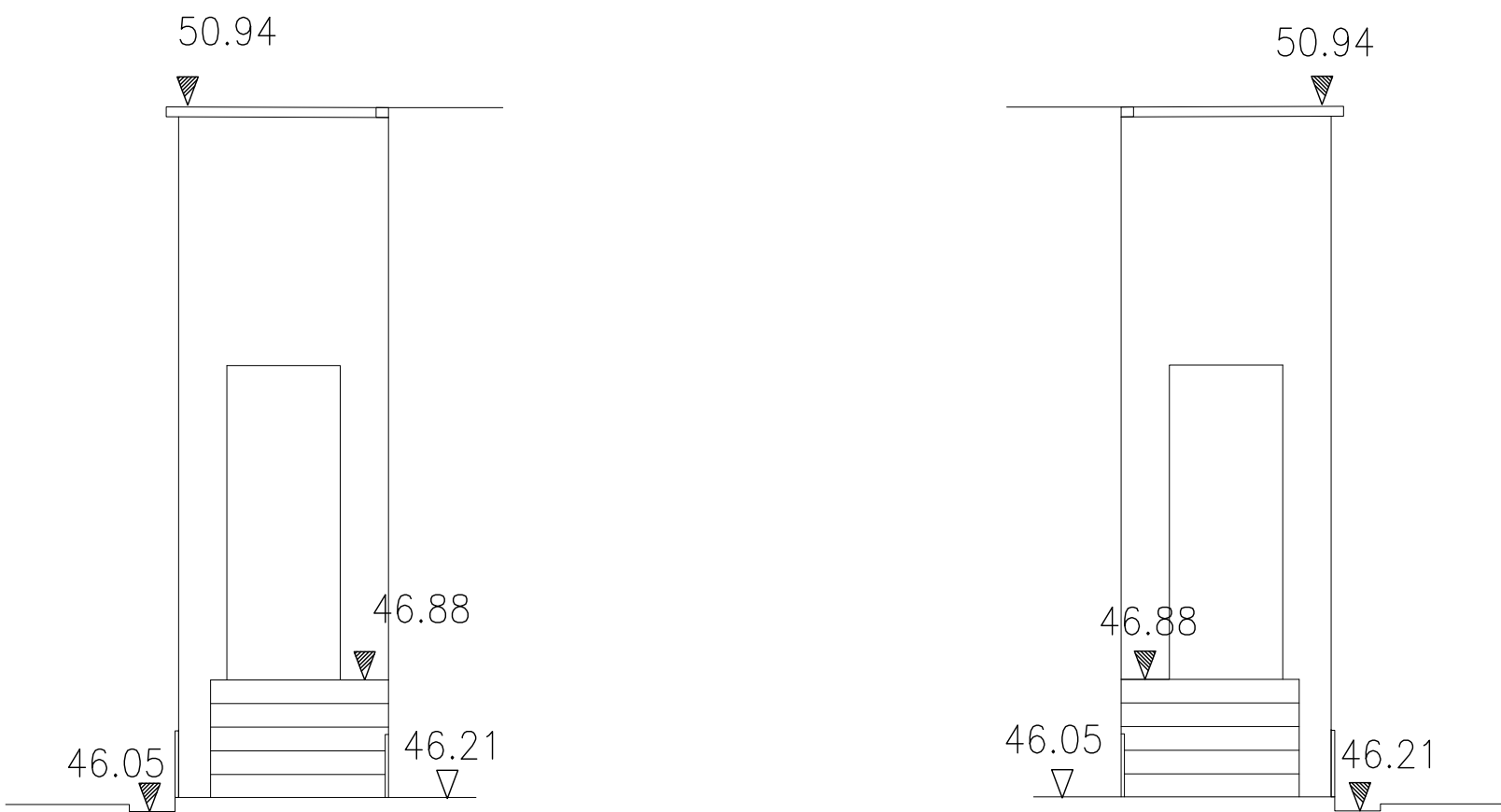

Existing Side Elevation LHS 1:50



Existing Side Elevation RHS 1:50

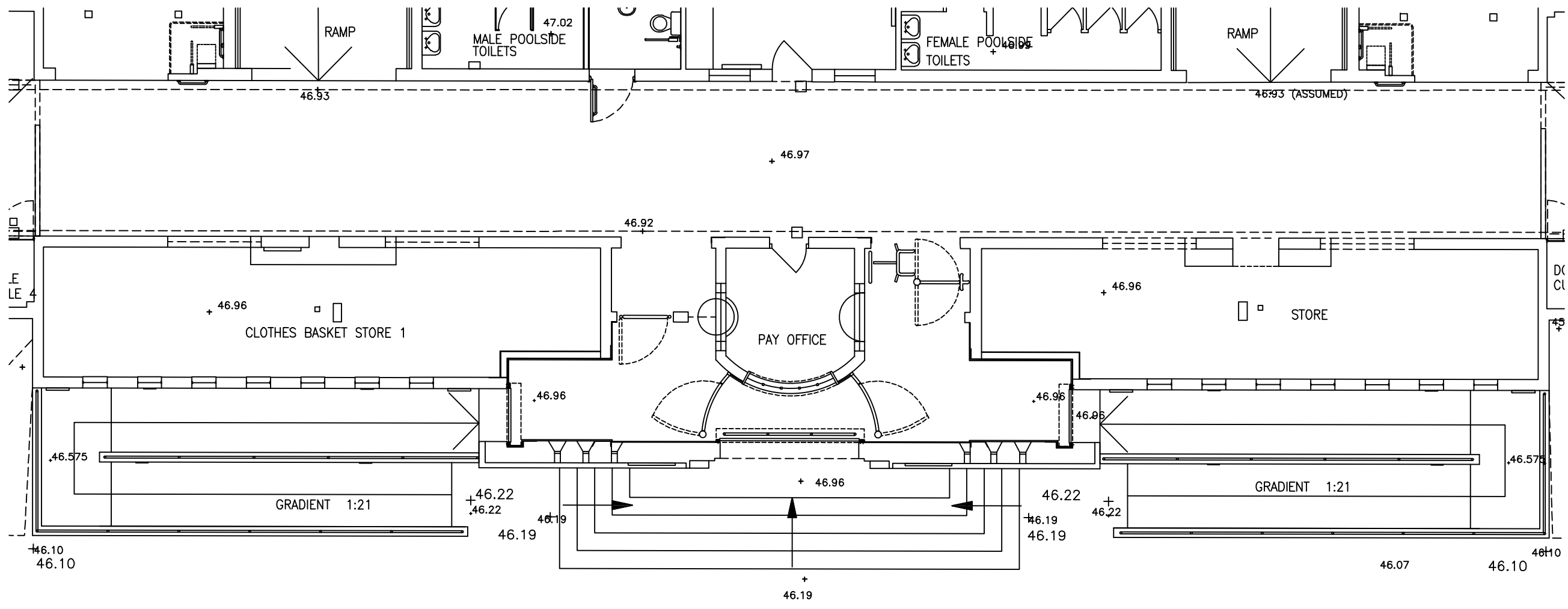

Existing Plan Centre Entrance 1:100

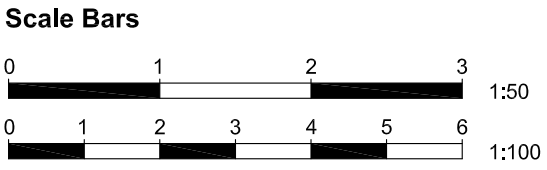

General Notes
This drawing is to be read in conjunction with all relevant design team specifications and drawings. All dimensions are to be checked on site prior to commencement of work any discrepancies reported to the Project Architect. All materials and components are to be handled, stored, protected, installed and finished strictly in accordance with the manufacturer's recommendations.

Notes

REV	DATE	DESCRIPTION	INITIALS
-----	------	-------------	----------

Greater London Authority
Parliament Hill Fields Lido
Parliament Hill Fields, Highgate, London NW5 1LT

Drawing title			
Existing Plans & Elevations			
Date		Drawing scale	
Dec 2018		As Shown @ A1	
Project number		Drawing number	Revision
WM - JT -01		102	
Drawn by	Authorised by	Drawing status	
RCK		For Planning	

WILLIAM MARTIN
PROPERTY AND CONSTRUCTION CONSULTANTS
ALL DIMENSIONS TO BE CHECKED ON SITE AND ANY DISCREPANCIES AND ADJUSTMENTS TO BE NOTED AND PASSED TO THE CONTRACT ADMINISTRATOR FOR FURTHER INSTRUCTIONS. IF IN DOUBT ASK.
© COPYRIGHT

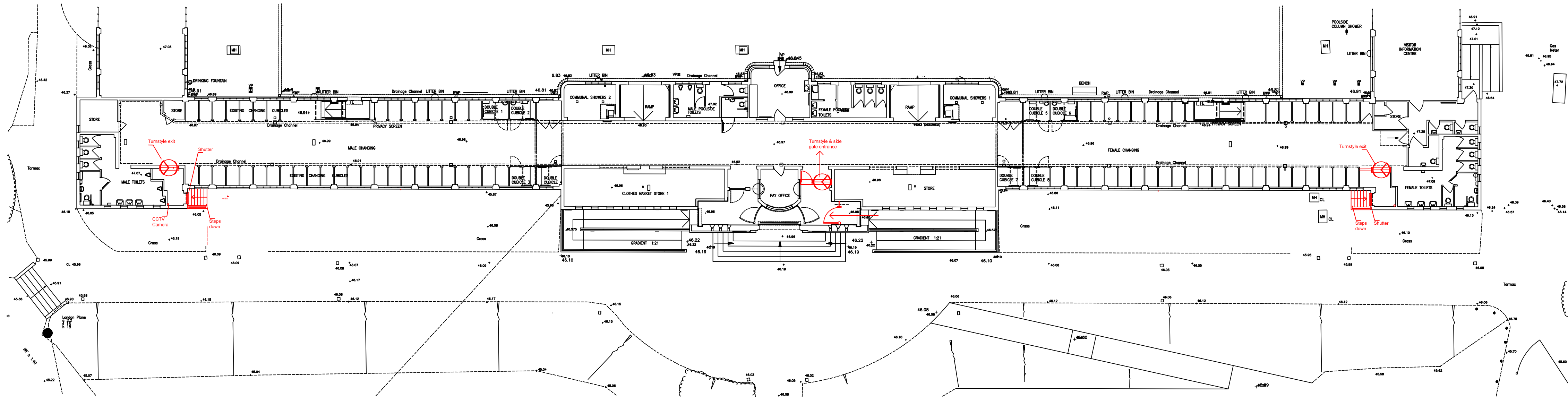

Proposed Plan 1:200

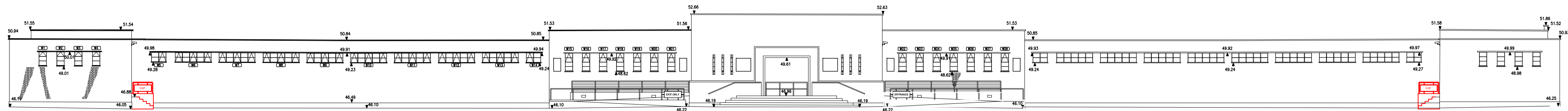

Proposed Front and inset Elevations 1:200

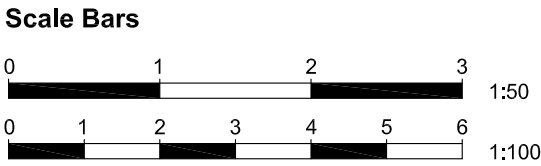

General Notes
This drawing is to be read in conjunction with all relevant design team specifications and drawings. All dimensions are to be checked on site prior to commencement of work any discrepancies reported to the Project Architect. All materials and components are to be handled, stored, protected, installed and finished strictly in accordance with the manufacturer's recommendations.

REV	DATE	DESCRIPTION	INITIALS
-----	------	-------------	----------

Greater London Authority

Parliament Hill Fields Lido

Parliament Hill Fields,
Highgate,
London
NW5 1LT

Proposed Plans & Elevation 1:200

Dec 2018 As Shown @ A1

103

RCK For Planning

WILLIAM MARTIN
PROPERTY AND CONSTRUCTION CONSULTANTS
ALL DIMENSIONS TO BE CHECKED ON SITE AND ANY DISCREPANCIES AND ADJUSTMENTS TO BE NOTED AND PASSED TO THE CONTRACT ADMINISTRATOR FOR FURTHER INSTRUCTIONS. IF IN DOUBT ASK.
© COPYRIGHT

[illegible]

This architectural floor plan illustrates the layout of the Female Changing Room and Toilets. The plan includes various fixtures such as benches, litter bins, drainage channels, double cubicles, privacy screens, showers, and toilets. Elevation points are marked throughout the space. A red circle with a diagonal slash indicates a turnstyle exit, which leads down steps through a shutter.

Key Features and Labels:

- BENCH
- BIN
- RWP
- LITTER BIN
- Drainage Channel
- DOUBLE CUBICLE 6
- PRIVACY SCREEN
- FEMALE CHANGING
- MH CL
- VP
- STORE
- FEMALE TOILETS
- Turnstyle exit
- Steps down
- Shutter
- Glass
- Tarmac

Elevation Points (meters above sea level):

- +46.81
- +46.91
- +46.96
- +47.09
- +47.30
- +46.54
- +46.11
- +46.08
- +46.05
- +45.96
- +45.99
- +46.13
- +46.10
- +46.06
- +46.12
- +46.08
- +46.57
- +46.3
- +45.5

This architectural section drawing illustrates a building facade with a sloped roof. The roofline is marked with elevations of 51.54, 49.98, 49.91, and 50.84. Below the roof, a series of structural elements are shown, including a staircase and a set of stairs. The stairs are labeled with elevations of 49.28, 49.23, and 46.88. The stairs are depicted with a red outline and the word "EXIT" inside. The drawing also shows a series of structural elements labeled W5, W6, W7, W8, W9, and W10. The ground level is indicated by a line with an elevation of 05. The drawing is a technical representation of a building's internal structure and elevation.

This architectural section drawing shows a building facade with a series of windows. The drawing includes the following elements:

- Windows:** A series of windows are shown along the facade. The first window on the left is labeled with a height of 49.92. The last window on the right is labeled with a height of 49.97. The windows are arranged in a row, with some having multiple panes.
- Exit Sign:** An exit sign is located on the right side of the facade, labeled with a height of 51.58. The sign is rectangular and contains the word "EXIT".
- Stairs:** A set of stairs is shown at the bottom right of the drawing, leading up to the exit sign.
- Dimensions:** The drawing includes several numerical dimensions: 49.92, 49.24, 49.27, 49.97, and 51.58. These likely represent heights or depths in feet.
- Structural Elements:** The drawing shows the building's structure, including the roofline, walls, and floor. The roofline is indicated by a series of parallel lines at the top.

The image contains two cross-sectional diagrams of a building facade. The left diagram shows a window with a height of 46.88 and a total height of 50.94. The right diagram shows a similar window with a height of 50.94. Both diagrams include a red staircase structure at the base of the window.

[illegible]

Scale Bars

0 1 2 3 1:50

0 1 2 3 4 5 6 1:100

Notes

REV	DATE	DESCRIPTION	INITIALS
-----	------	-------------	----------

Greater London Authority

Project title	Parliament Hill Fields Lido
---------------	-----------------------------

Project address
Parliament Hill Fields,
Highgate,
London
NW5 1LT

Drawing title
Proposed Plans & Elevations

Date: Dec 2018 Drawing scale: As Shown @ A1

Project number	Drawing number 104	Revision
----------------	------------------------------	----------

Drawn by RCK	Authorised by	Drawing status For Planning
------------------------	---------------	---------------------------------------

WILLIAM MARTIN
PROPERTY AND CONSTRUCTION CONSULTANTS
ALL DIMENSIONS TO BE CHECKED ON SITE AND ANY DISCREPANCIES AND ADJUSTMENTS TO BE NOTED
AND PASSED TO THE CONTRACT ADMINISTRATOR FOR FURTHER INSTRUCTIONS. IF IN DOUBT ASK.

© COPYRIGHT

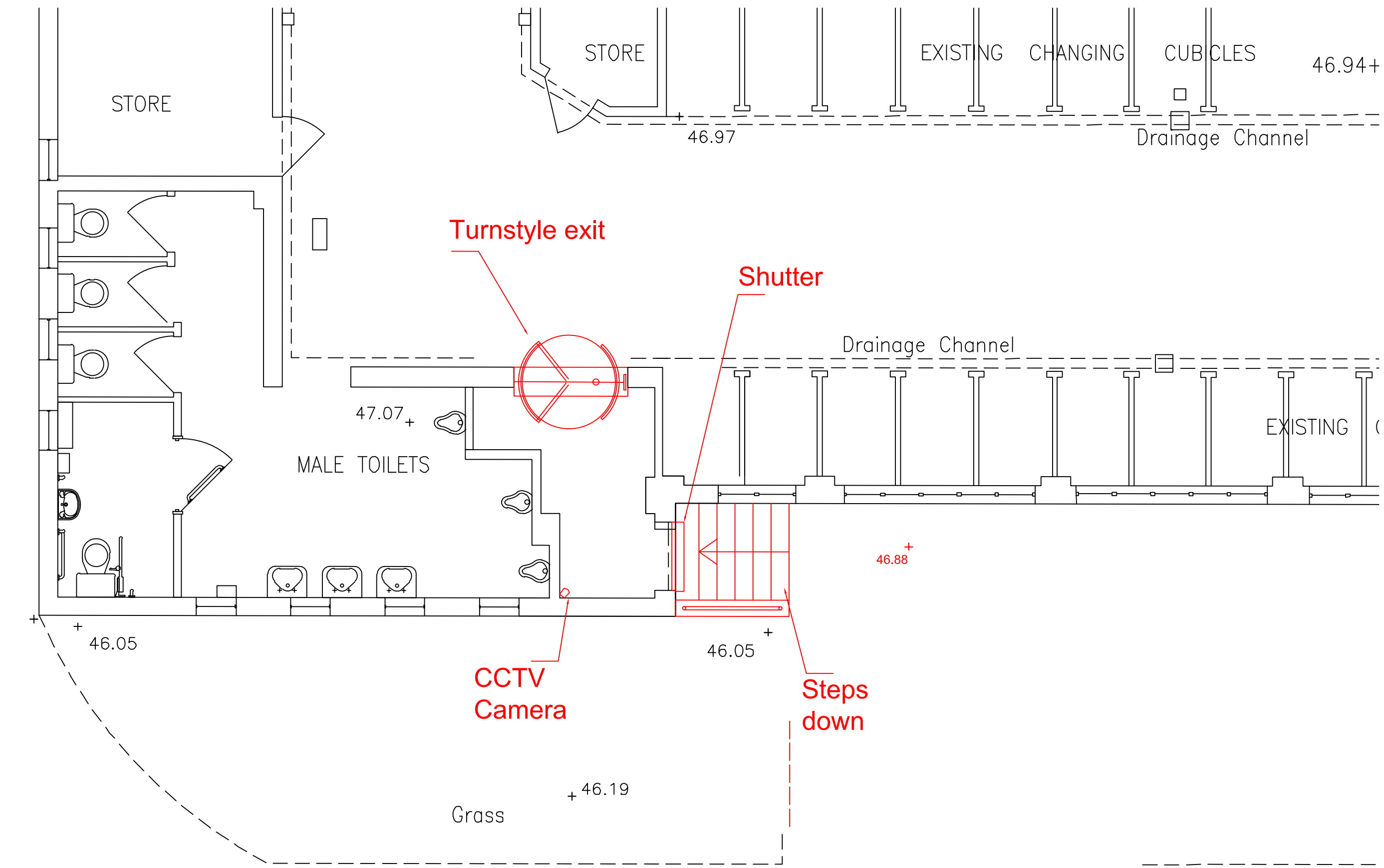

Proposed Plan LHS 1:50

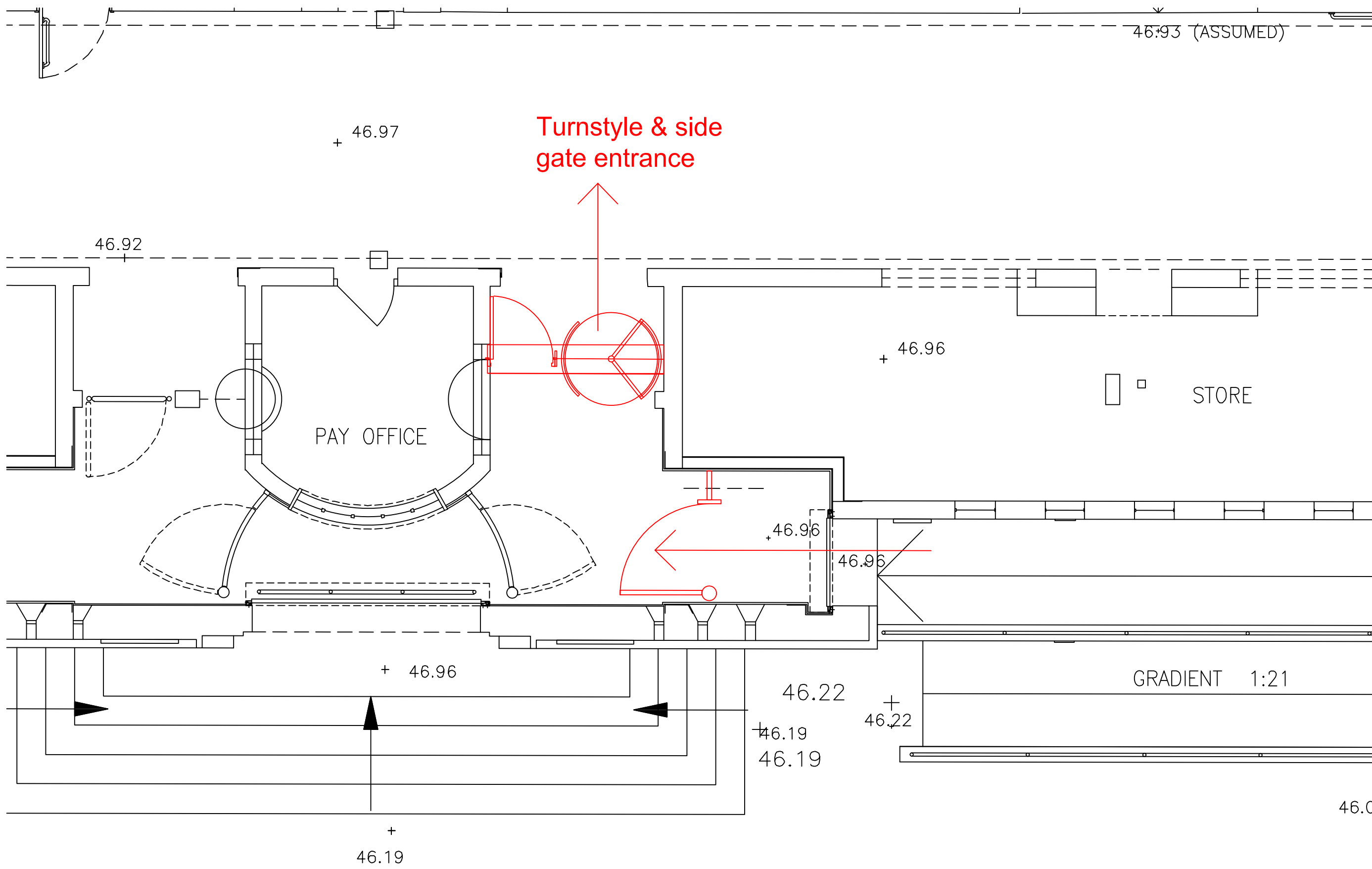

Proposed Plan Centre Entrance 1:50

Exit
Full height turnstile & exit gate

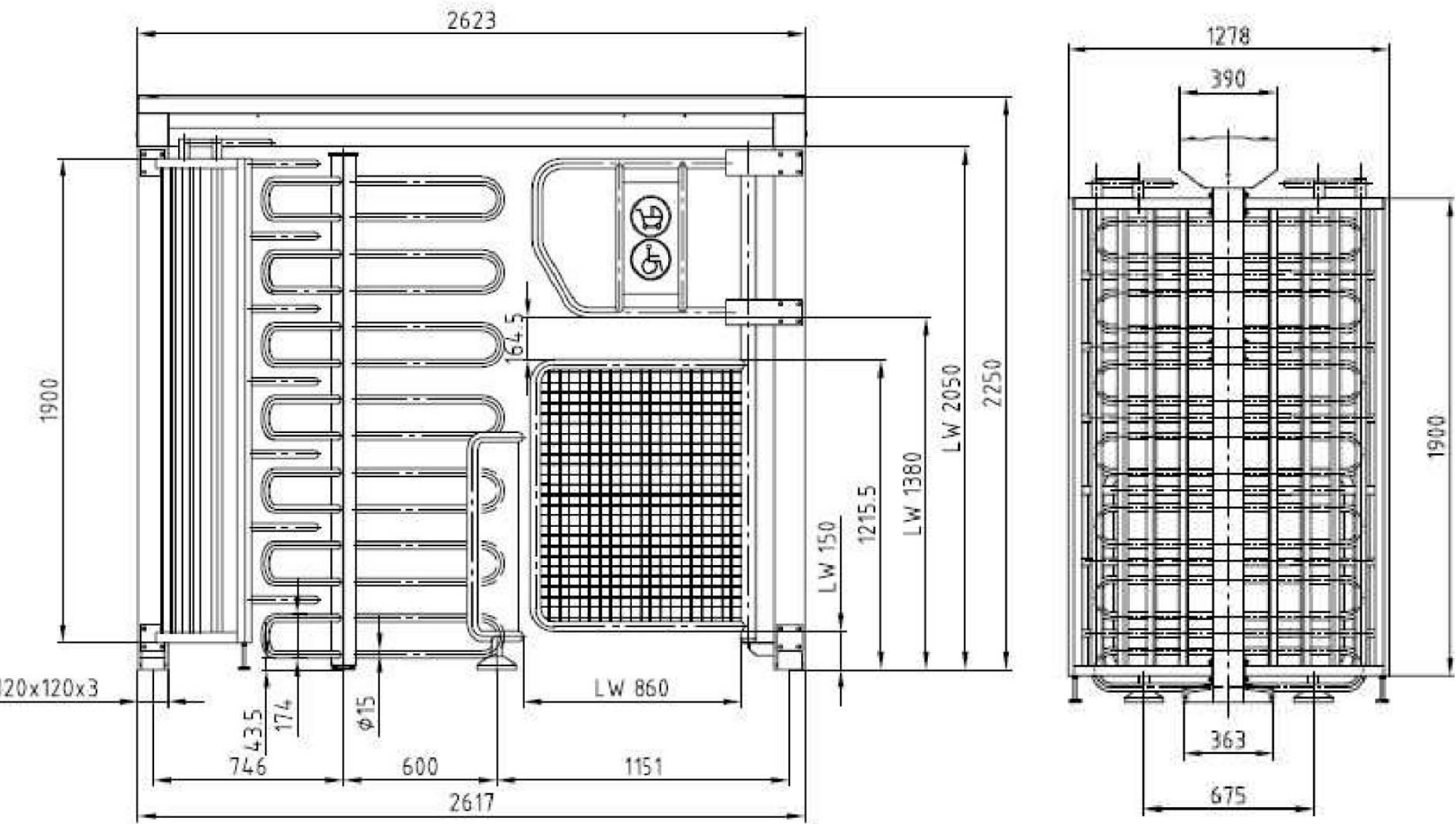
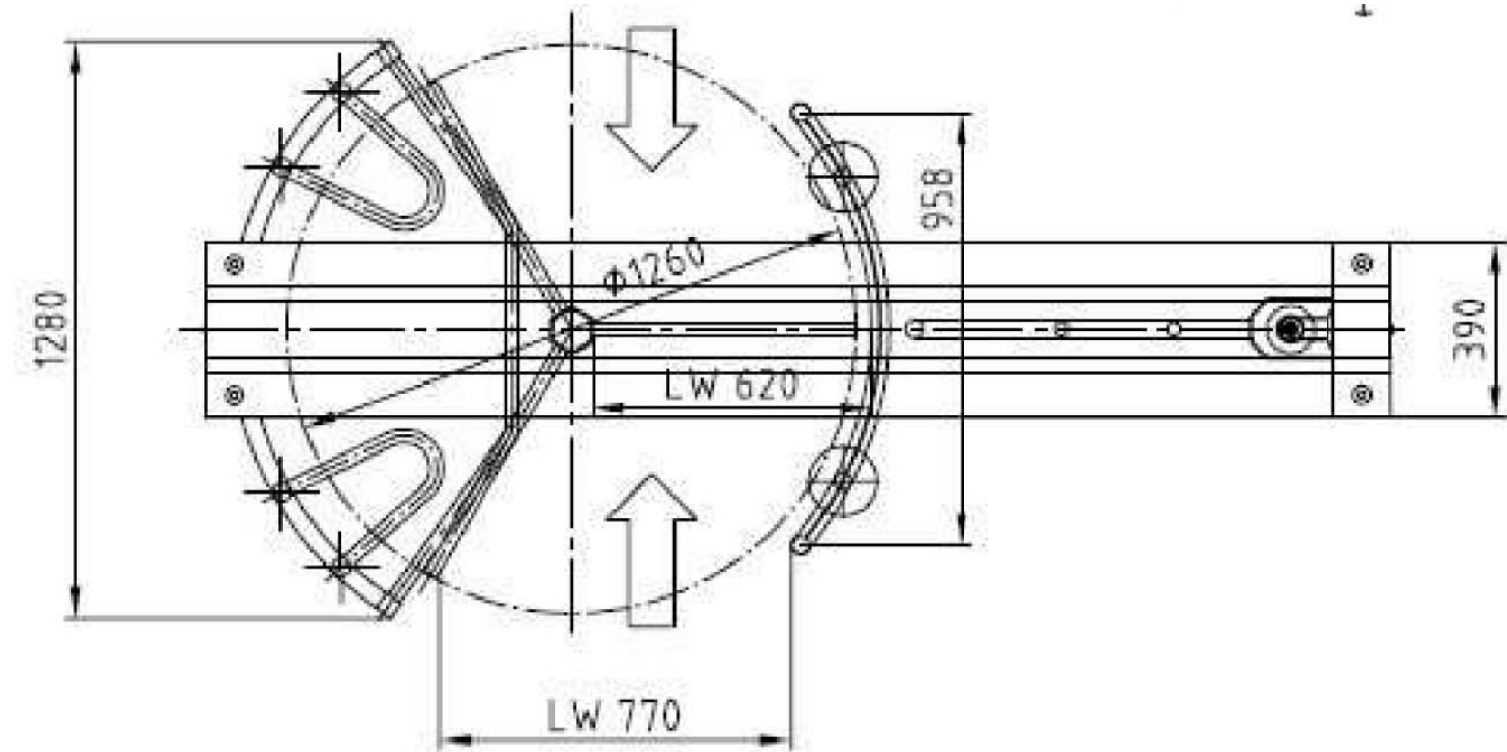

Full height turnstile & exit gate drawings NTS

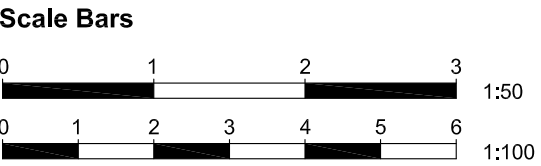

General Notes
This drawing is to be read in conjunction with all relevant design team specifications and drawings. All dimensions are to be checked on site prior to commencement of work any discrepancies reported to the Project Architect. All materials and components are to be handled, stored, protected, installed and finished strictly in accordance with the manufacturer's recommendations.

Notes

REV	DATE	DESCRIPTION	INITIALS
-----	------	-------------	----------

Greater London Authority

Parliament Hill Fields Lido

Parliament Hill Fields,
Highgate,
London
NW5 1LT

Proposed Plans 1:50

Dec 2018 As Shown @ A1

104

RCK For Planning

WILLIAM MARTIN
PROPERTY AND CONSTRUCTION CONSULTANTS
ALL DIMENSIONS TO BE CHECKED ON SITE AND ANY DISCREPANCIES AND ADJUSTMENTS TO BE NOTED AND PASSED TO THE CONTRACT ADMINISTRATOR FOR FURTHER INSTRUCTIONS. IF IN DOUBT ASK.
© COPYRIGHT