



**MG**  
Signs

**wework**

**26 Hatton Gardens**  
Permanent Signage

---

**Wework**

26 Hatton Gardens  
London  
EC1N 8BR  
United Kingdom

Date: 07/02/2019

Drawn: DTP

Rev: 0

---

**MG Signs Limited**

Pondwood Close  
Moulton Park  
Northampton NN3 6RT

---

**T:** +44 (0) 1604 493226

**E:** sales@mgsigns.com

**W:** www.mgsigns.com





Isometric View of site

P1 Stand off Letterset

P2 New Plaque position



**MG SIGNS**

**Customer:** WE WORK  
**Rep:** TB  
**Date:** 07/02/2019

**Job no:** 21271  
**Directory:** WE WORK  
**File Name:** HATTON GARDENS - J21271

**Designer:** DTP  
**Rev:** 0

**Rev 1:**  
**Rev 1:**  
**Rev 1:**





Existing

Move existing plaque to right hand side



Proposed

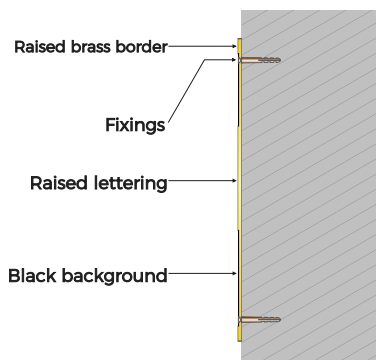

Scale 1 : 10 @ A4



Sign 1 - Reposition existing plaque to far left hand side and make good all holes left to a professional level



**MG SIGNS**

**Customer:** WE WORK  
**Rep:** TB  
**Date:** 07/02/2019

**Job no:** 21271  
**Directory:** WE WORK  
**File Name:** HATTON GARDENS - J21271

**Designer:** DTP  
**Rev:** 0

**Rev 1:**  
**Rev 1:**  
**Rev 1:**

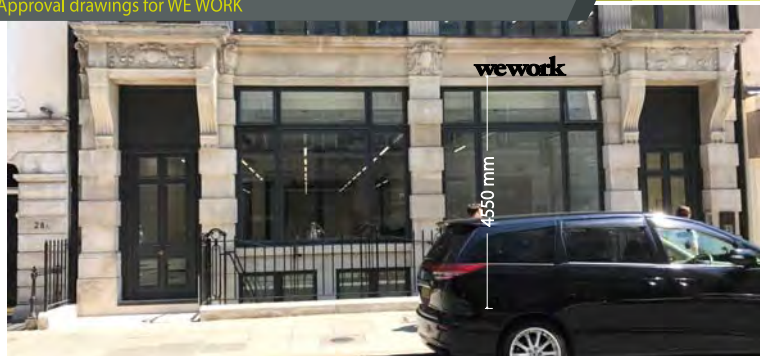

Existing



Proposed



Sign 2 - 1 Additional Set of 5mm flat aluminium letters pinned off the building

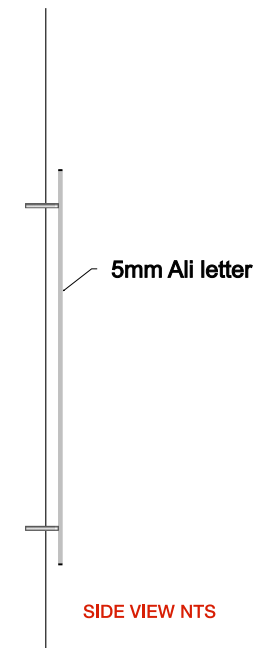

Scale 1 : 20 @ A4



**MG SIGNS**

**Customer:** WE WORK  
**Rep:** TB  
**Date:** 07/02/2019

**Job no:** 21271  
**Directory:** WE WORK  
**File Name:** HATTON GARDENS - J21271

**Designer:** DTP  
**Rev:** 0

**Rev 1:**  
**Rev 1:**  
**Rev 1:**