





Existing wall

1 - NORTH ELEVATION

Revisions		By		Checked		Approved	
Rev	Date	TS	TS	JM	RH	Rev	Date
P1	14.01.19	TS		JM	RH		
P2	25.01.19	TS		JM	RH		

Key	
	Proposed Estate Agent Boards
	Site Hoarding Boards

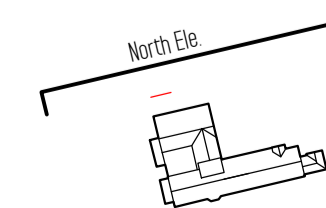

Client Sign Off	Architect/Originator: Tara Hamner Unit 1182, Stamford Works, 3 Gillet Street, London N16 8JH Tel: +44 (0)207 241 7481 Email: studio@tara-hamner.com	Do not scale. All dimensions to be checked on site. This drawing is copyright.
	Client: Platinum Land 8 Quagga House, 1 Duke of York Square, Kings Road, London, SW3 4LY	Date of Origin: 28.11.17
	Project: Belsize Park Firestation	Scale: 1:100
	Drawing Title: Proposed Estate Agent Board Signage North Elevation: Board 3	Drawing Status: Planning
	Drawing Number: BFS THA PR SK 046 P2	Revision

A1
A3