

1
1002
Ground floor as existing
scale 1:100@A3

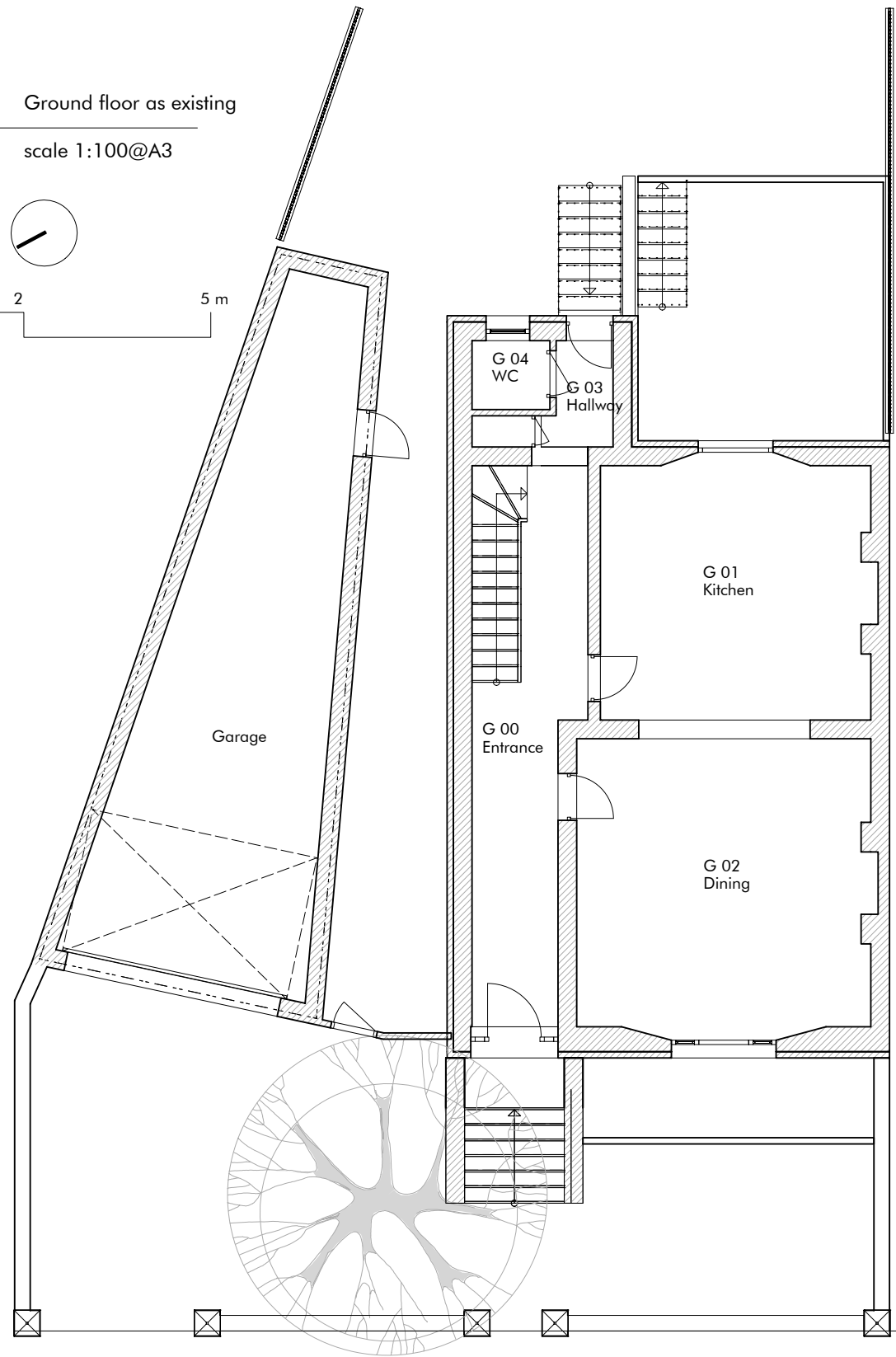

2
1002
Ground floor as existing
scale 1:100@A3

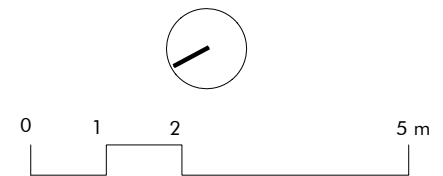
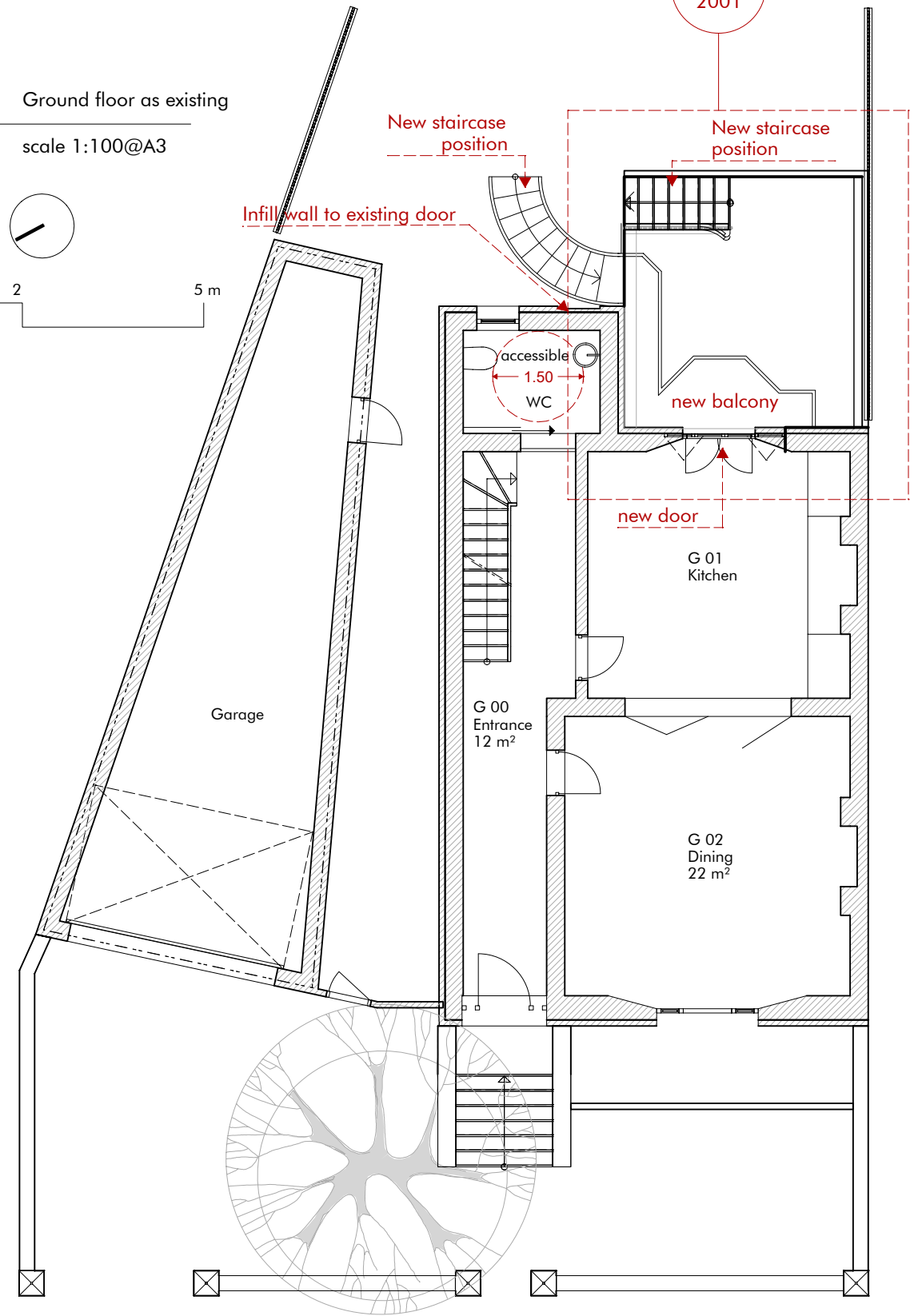
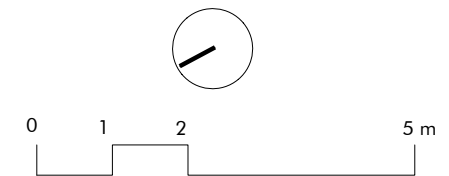

Revision	Release date	Drawn/Checked	NOTES
A	17/12/2018	CB	First issue for planning
B	26/02/2019	CB	Infill wall to rear door

CLIENT: Simons-Dobson
GENERAL NOTES



Avalon Construction & Design
a: Black Mews, Richmond TW9 3GA
e: architecture@avalonbuild.co.uk
w: avalonbuild.co.uk
t: 020 7348 9058
m: 07891 174552

PROJECT: 15 Dartmouth Park Road
ADDRESS: London - NW5 1SU
DRAWING TITLE: Test
DRAWING NO: ACD 09181002

PURPOSE OF ISSUE: Planning

SCALE: 1:100

FORMAT: A3