

**notes:**  
 The contractors are to check all dimensions, drain runs and general conditions on site before works commence, and inform Akelius immediately upon discovery of any errors, omissions or discrepancies.  
 All works are to be carried out in accordance with current building regulations, British standards, codes of practice and local authority requirements.

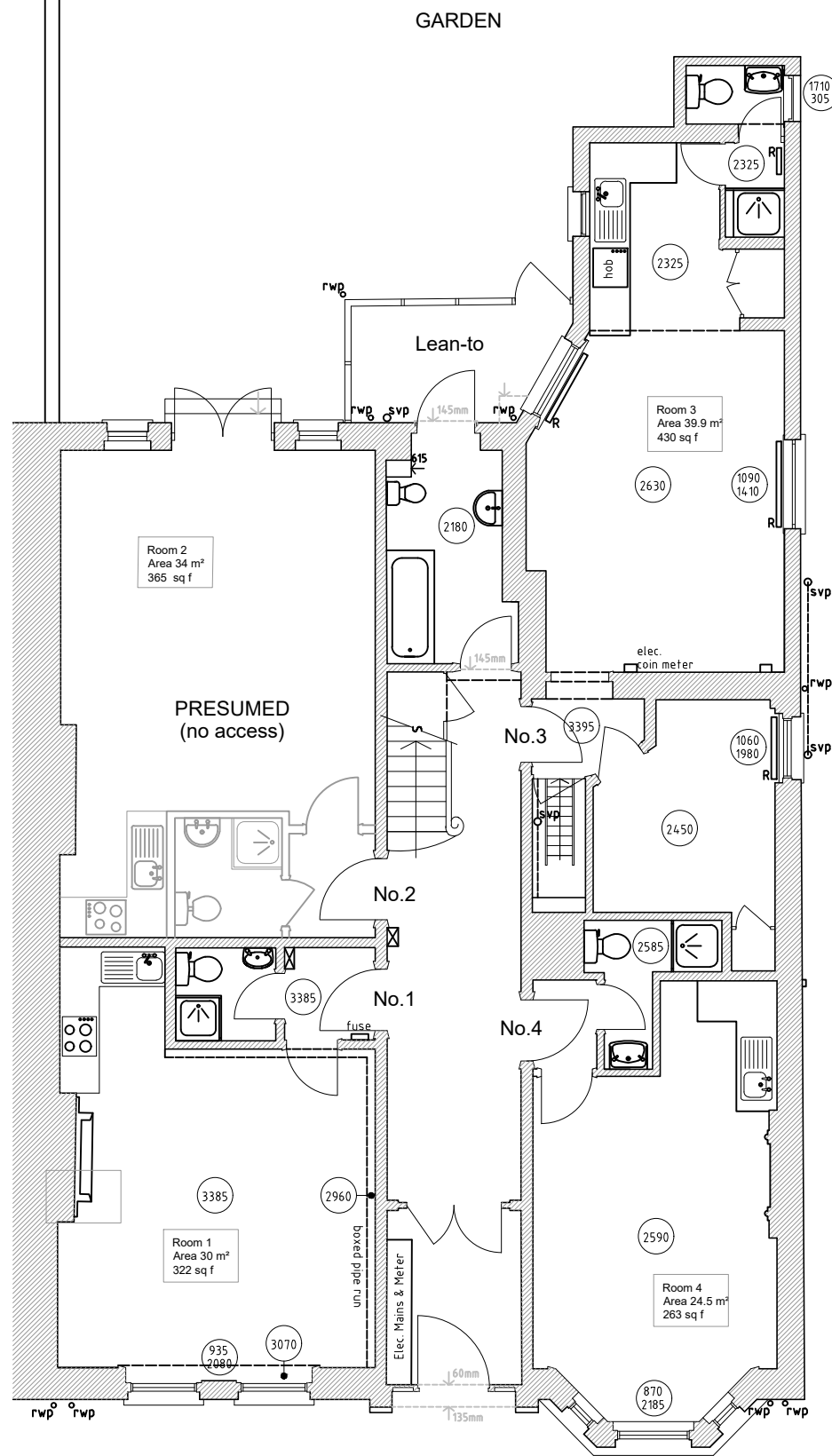

**GROUND FLOOR PLAN**

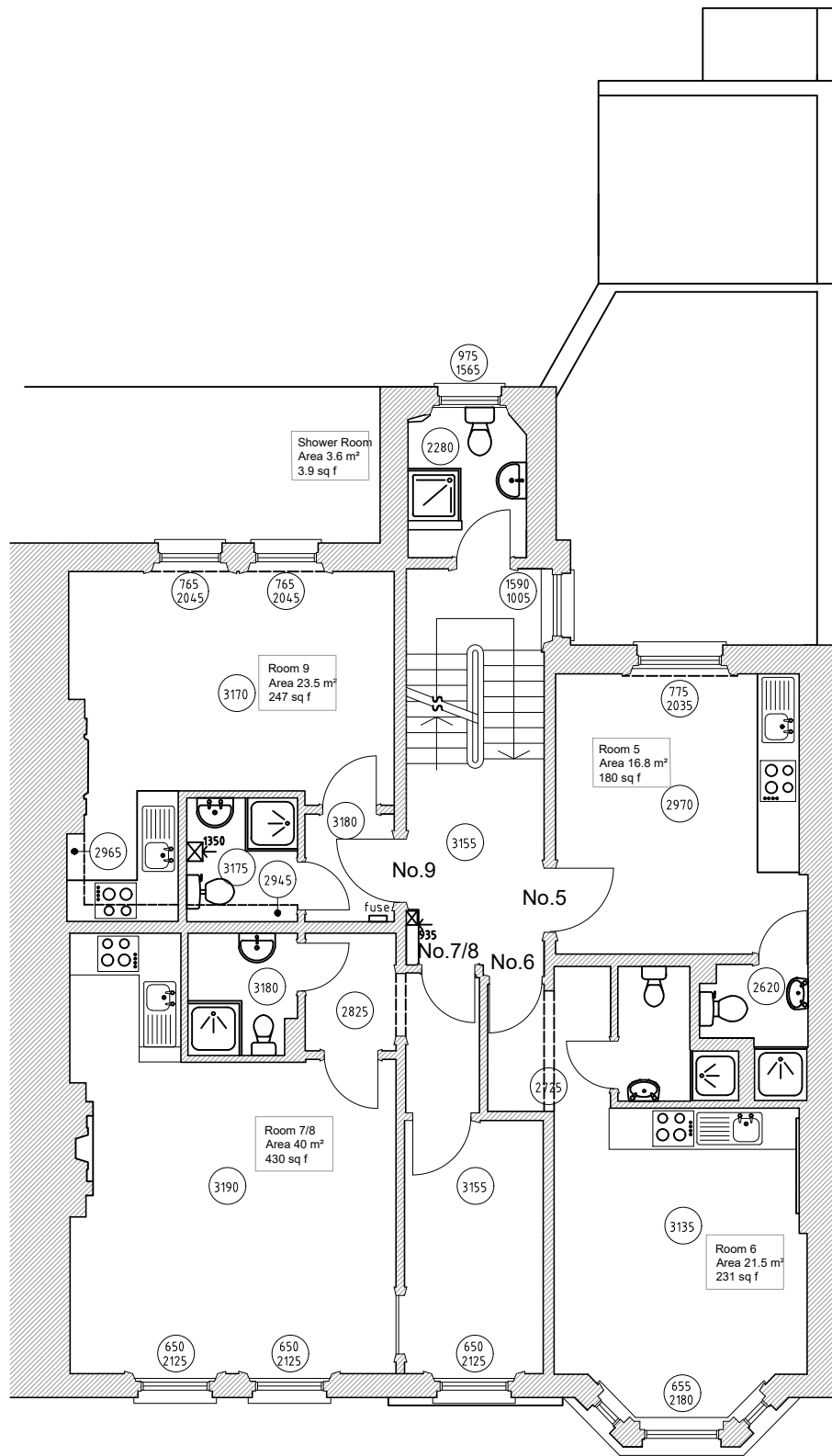

**FIRST FLOOR PLAN**

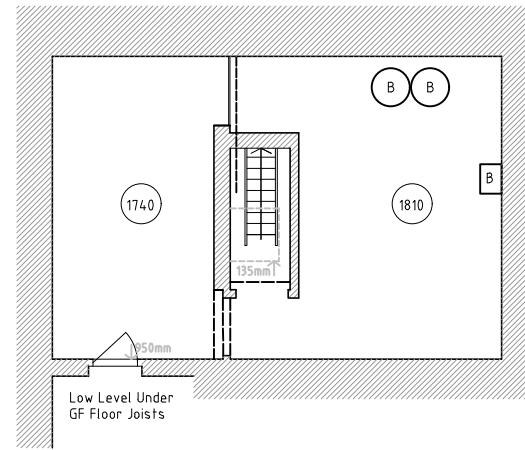

**BASEMENT PLAN**

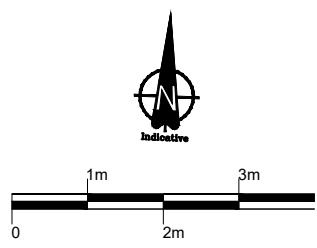

Revisions

The contents of this plan including the printed notes are copyright. Reproduction in whole or part is not permitted without prior consent of Akelius in writing.

**Project**  
 110 Greencroft Gardens  
 London  
 NW6 3PH

**Drawing Title**  
 Existing Basement,  
 Ground and first floor  
 Plans

GG - 09/10/2017 - P 01

Scale	Drawn by	Checked by
A3@1:100	R.A	J.W