

This drawing is not to be scaled. Use figured dimensions only. All dimensions are to be checked on site and any discrepancies, errors or omissions are to be reported to the architect prior to commencement of works.

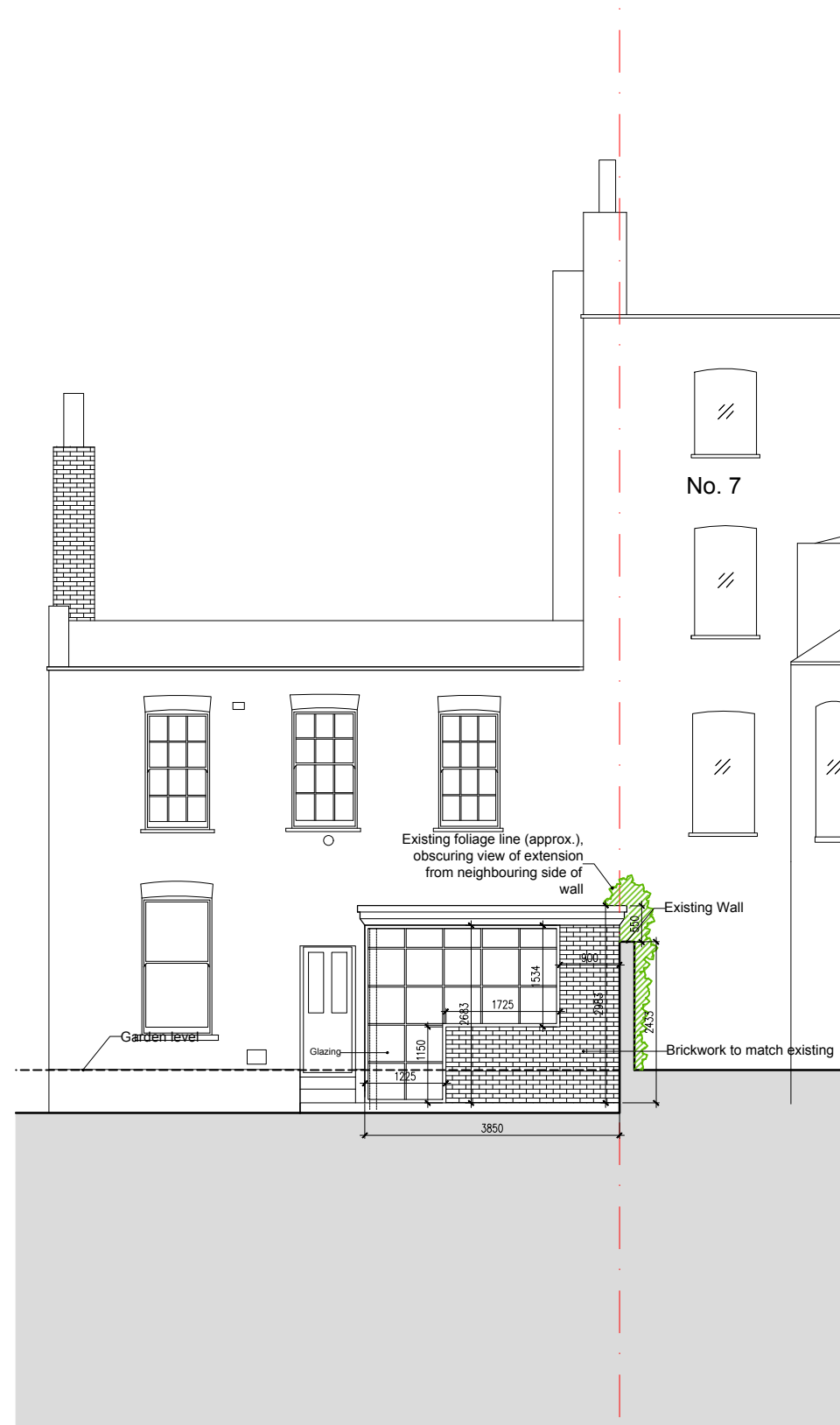

PROPOSED FRONT ELEVATION



PROPOSED REAR ELEVATION

ALL DIMENSIONS APPROXIMATE

SCHEME DESIGN SUBJECT TO
STRUCTURAL ENGINEER /SERVICES ENGINEER,
& PLANNERS COMMENT

FOR PLANNING

- | C | 07/02/19 | Reduction of extension height | HY |
- | D | 13/02/19 | Existing wall and elevation amendments | HY |
- | E | 14/02/19 | Elevation amendments and added foliage | HY |
- | F | 22/02/19 | Elevation amendments - Step added | HY |

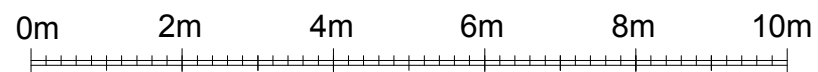

SCALE 1:100

BB PARTNERSHIP LTD
CHARTERED ARCHITECTS

Studios 33-34, 10 Hornsey St, London. N7 8EL
Tel 020 7336 8555 - e-mail - architect@bbpartnership.co.uk

© 2018 BB PARTNERSHIP LIMITED

project
9 Pilgrims Lane, Hampstead
London, NW3 1SJ

drawing
Proposed Elevations
Front and Rear

ALL RIGHTS RESERVED

date	scale	drawn
22.02.19	1:100@A3	HY

drwg. no	rev.
FZD-210	F

CHECK ALL DIMENSIONS ON SITE