

W7

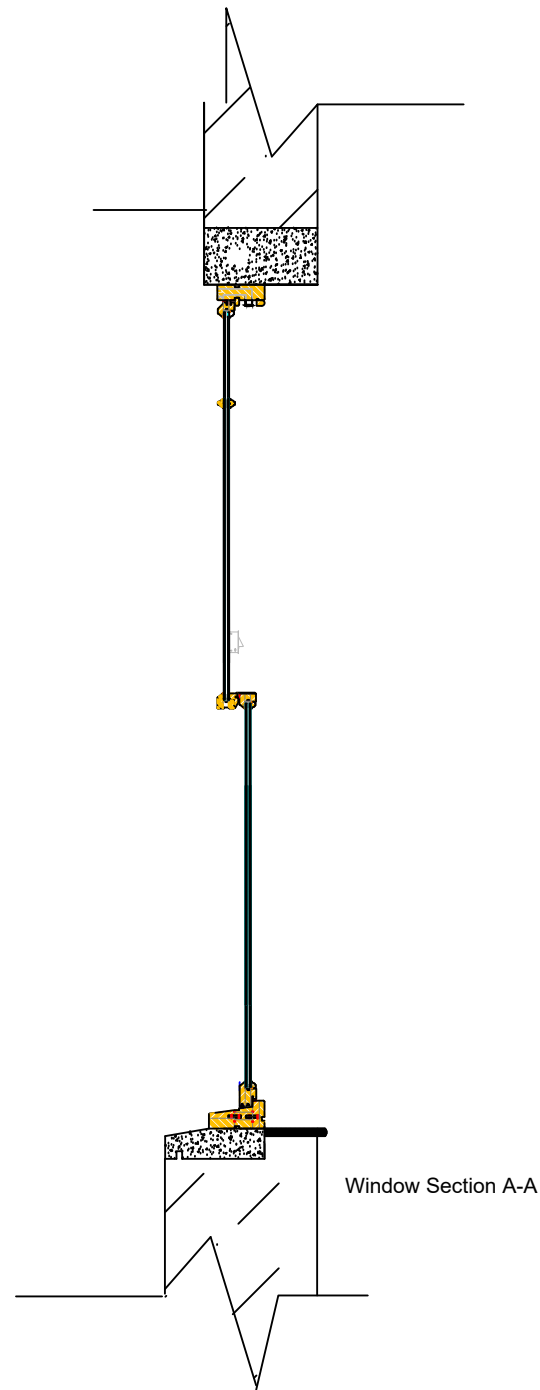
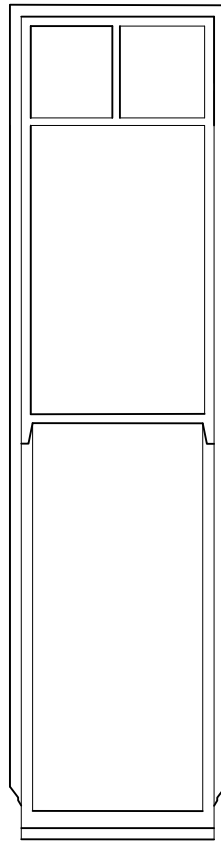

Window Section A-A

Notes:

Scale 1:20



**walker**  
CONSTRUCTION CONSULTANTS

EMPLOYER'S AGENTS & PROJECT MANAGERS  
UNIT A COURT HOUSE, 11A HIGH STREET  
BARNET EN5 5UJ  
TEL: 020 8446 5537  
E-MAIL: [Planning@walkercc.co.uk](mailto:Planning@walkercc.co.uk)

TITLE  
Window Section W2, W4, W5 & W7

PROJECT  
32 Holmdale Road

CLIENT  
GENESIS HOUSING ASSOCIATION / KIER

SCALE: AS IDENTIFIED  
CAD FILE: -  
DATE: 31.10.2018  
DRAWN BY: MSR  
CHECKED:

PROJECT NO.	DRAWING NO.	REVISION
4260	4260/WM/04	0