

EXISTING TIMBER SINGLE GLAZED WINDOW TO BE REPLACED

EXISTING TIMBER/ UPVC SINGLE/ DOUBLE GLAZED WINDOW S TO BE REPLACED

EXISTING TIMBER/ UPVC SINGLE/ DOUBLE GLAZED WINDOW S TO BE REPLACED

Existing windows are single glazed timber sash to be replaced.

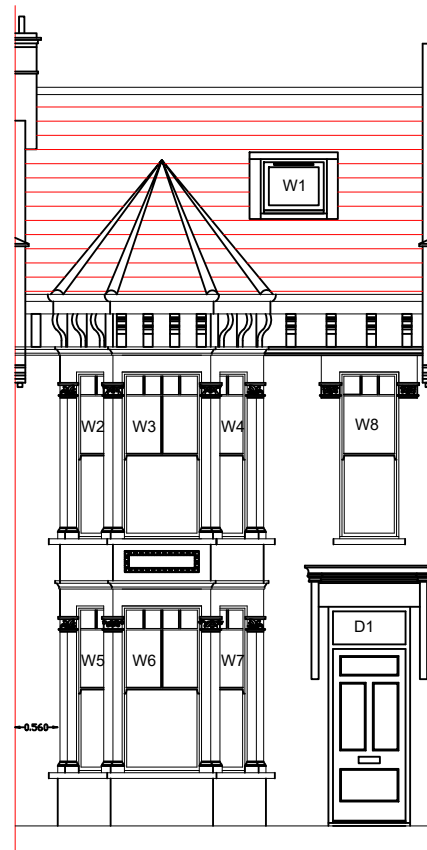

FRONT ELEVATION
(Existing)

Existing windows are single glazed timber sash to be replaced.



REAR ELEVATION
(Existing)

Existing windows are a mix of single glazed and double glazed timber and UPVC sash and casement windows to be replaced.

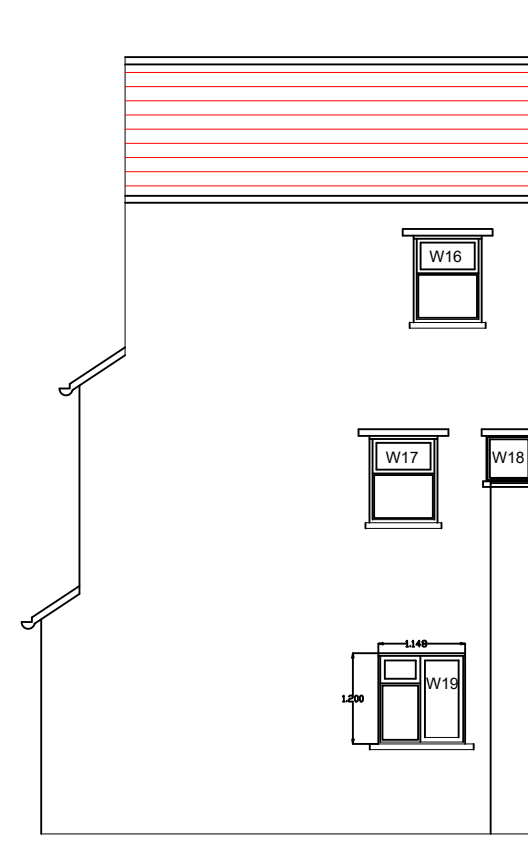

SIDE ELEVATION
(Existing)

Existing windows are a mix of single glazed and double glazed timber and UPVC sash and casement windows to be replaced.

Notes:

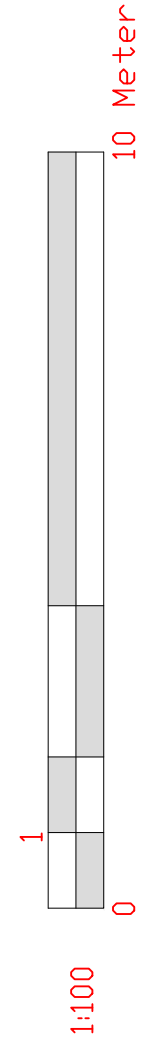

EMPLOYER'S AGENTS & PROJECT MANAGERS
UNIT A COURT HOUSE, 11A HIGH STREET
BARNET EN5 5UJ
TEL: 020 8446 5537
E-MAIL: Planning@walkercc.co.uk

TITLE
EXISTING ELEVATIONS

PROJECT
32 Holmdale Road

CLIENT
GENESIS HOUSING ASSOCIATION / KIER

SCALE: AS IDENTIFIED
CAD FILE: -
DATE: 31.10.2018
DRAWN BY: MSR
CHECKED:

| PROJECT NO. | DRAWING NO. | REVISION |
|-------------|-------------|----------|
| 4260 | 4260/WM/01 | 1 |