

PROPOSED WEST ELEVATION

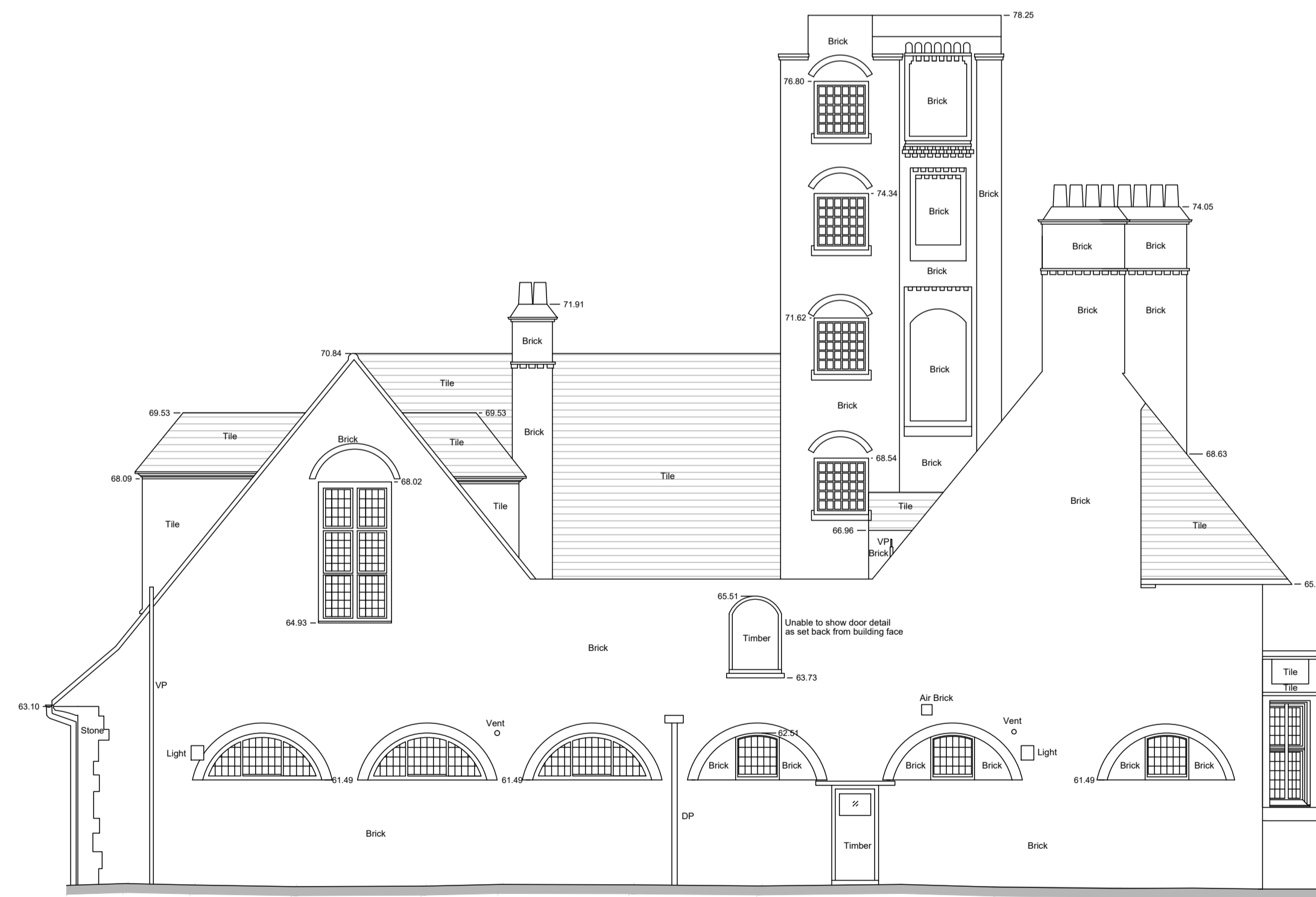

EXISTING WEST ELEVATION

Revisions					Revisions						
Rev	Date	By	Description	Checked	Approved	Rev	Date	By	Description	Checked	Approved
P1	18.01.17	ABF	03/17 Preliminary Issue	LP	RH						
P2	05.04.18	RB	Rationalised dormers, extensions & bat boxes	JM	RH						
P3	20.08.18	RB	Planning Amendments	JM	RH						
P4	29.11.18	RB	Bat and Bird Box Amendments	JM	RH						

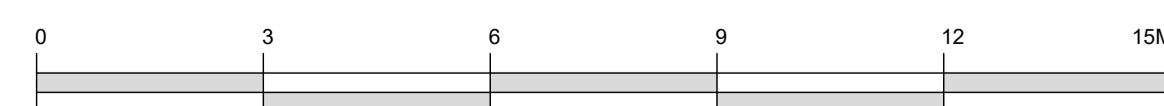

For electrical services (inc. lighting and cctv) refer to MEP engineer drawings  
 For finishes refer to 289\_1\_2\_Planning Facing Materials\_1128L  
 For bat and bird box specifications refer to 289\_1\_2\_Planning Bird and Bat Boxes

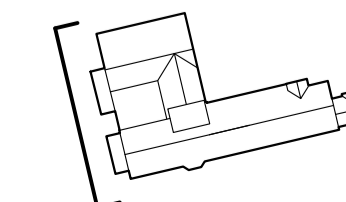

Client Sign Off	North	Architect / Originator: <b>Tate Harmer</b>	Unit 6182, Stamford Works, 3 Gilbert Street, London N16 8JH Tel: +44 (0)207 241 7481 Email: studio@tateharmer.com	Do not scale. All dimensions to be checked on site. This drawing is copyright.
		Client: <b>Platinum Land</b>	8 Quagga House, 1 Duke of York Square, Kings Road, London, SW3 4LY	Date of Origin: <b>28.11.17</b>
		Project: <b>Belsize Park Firestation</b>		Drawn By: <b>ABF</b>
		Drawing Title: <b>Proposed and Existing West Elevation</b>		Scale: <b>1:100</b>
		Drawing Number: <b>BFS THA PR AL 320 P4</b>		Drawing Status: <b>Planning</b>