

Existing Second Floor -
(Approved under reference 2017/4919/L)

GENERAL NOTES:

- New electrics, lighting, heating and drainage throughout the house. For service runs / details please refer to drawings No's 69-400 - 404
- New wood floors over non-original flooring ~~at all levels~~, including over hearths on the ground and first floors in reversible manner.
- Timber inserts and making good existing skirting socket holes.

NOTE: Proposed changes / additions highlighted in red.

1. New timber beams attached to existing beams in ceiling and new metal beam put in running widthways in the house, underneath timbers.
2. New skirting to new wall to match existing.

Proposed Second Floor

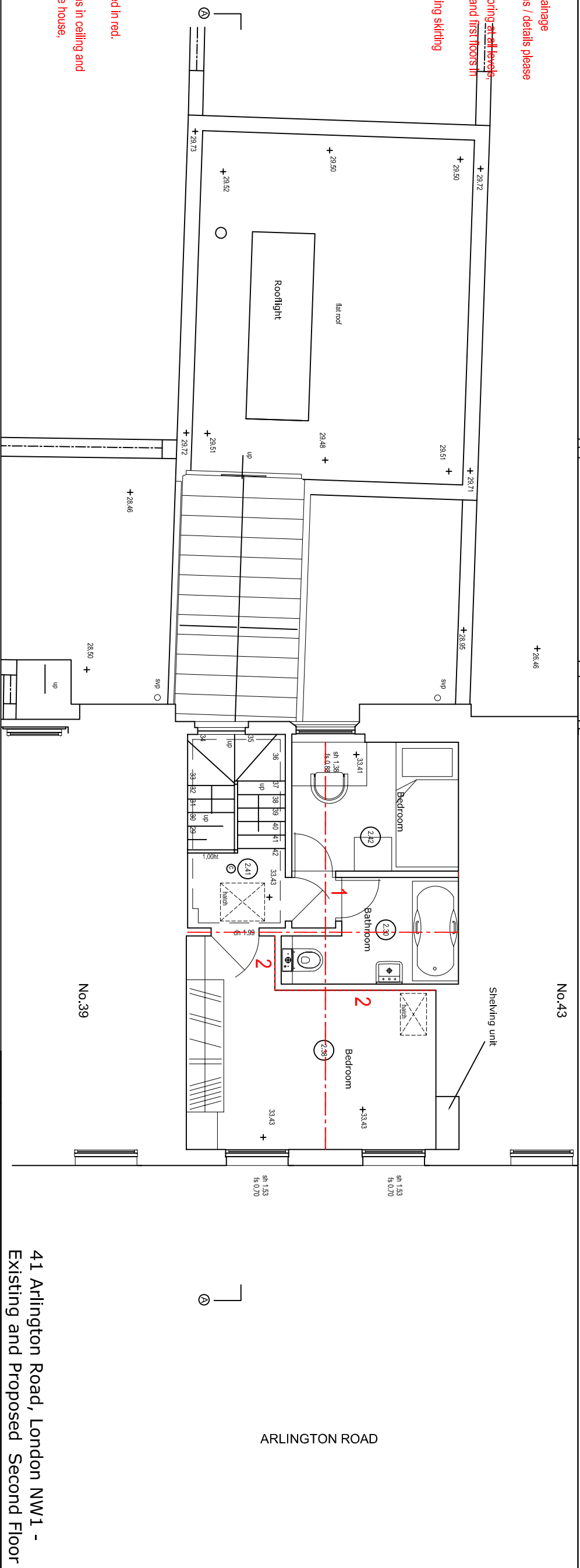
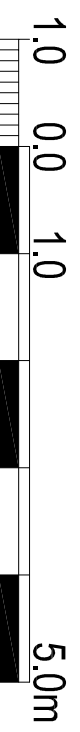

41 Arlington Road, London NW1 -
Existing and Proposed Second Floor

Issue	Planning
ad design concepts	
Project	41 Arlington Road NW1
Drawing Title:	Existing and Proposed Second Floor
Drawing Number:	99-114
Revision:	
Date:	November 2018
Scale:	1:50@A2; 1:100@A4
Architect	ad design concepts
Address	41 Arlington Road, London NW1 1JF
Website	www.adconceptsin.com
Phone	0203079243
Fax	0203831724
Email	info@adconceptsin.com