

Existing First Floor -
(Approved under reference 2017/4919/L)

GENERAL NOTES:

- New electrics, lighting, heating and drainage throughout the house. For service runs / details please refer to drawings No's 69-400-404
- New wood floors over non-original flooring at all levels, including over hearths on the ground and first floors in reversible manner.
- Timber inserts and making good existing skirting socket holes.

NOTE: Proposed changes / additions highlighted in red.

1. Replacement of consented swing door on the bathroom side with swing door on the bedroom side. New door and architrave to match the existing bedroom door and architrave.
2. Installation of under-floor heating pipes with overlay boards to Conservatory. For service runs details please refer to drawing No. 69-703.

Proposed First Floor

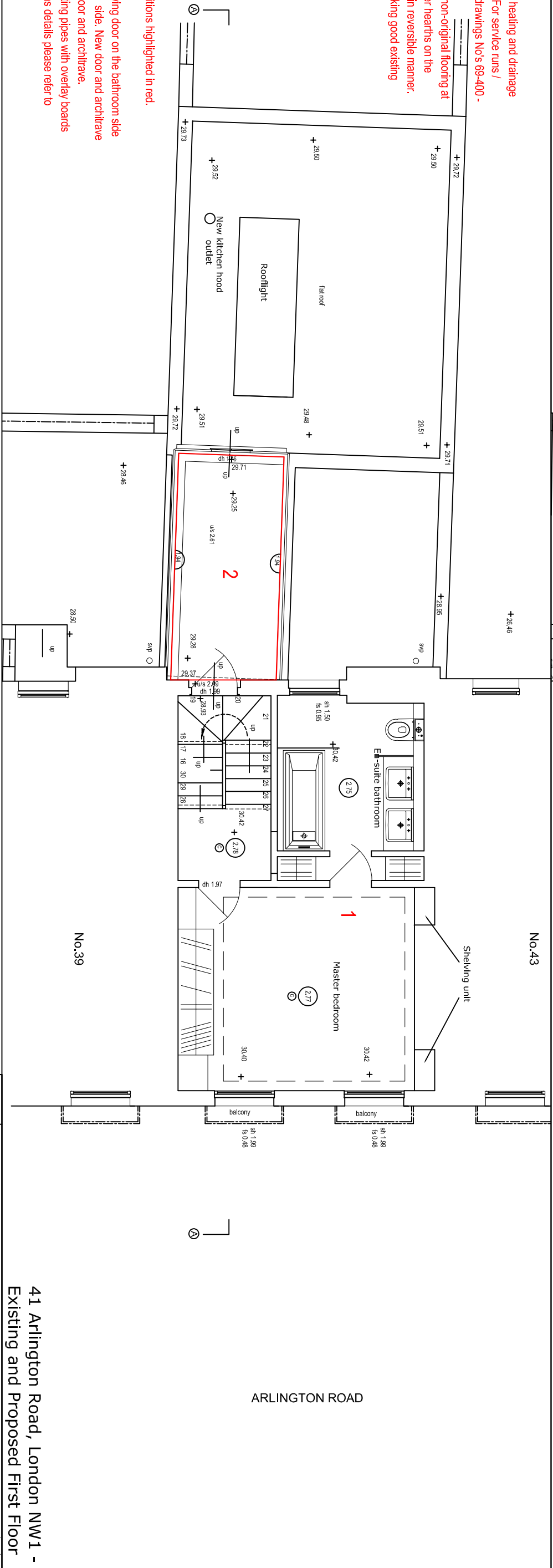

41 Arlington Road, London NW1 -
Existing and Proposed First Floor

ad design concepts	
Project	41 Arlington Road NW1
Drawing Title:	Existing and Proposed First Floor
Drawing Number:	99-113
Revision:	C
Date:	November 2018
Scale:	1:50@A2; 1:100@A4
AD Design Concept Ltd	23 Goughman Gardens, London NW2 7JF - www.adconcept.com - Tel: 02082099243 - Fax: 02084531274 - Email: info@adconcept.com