

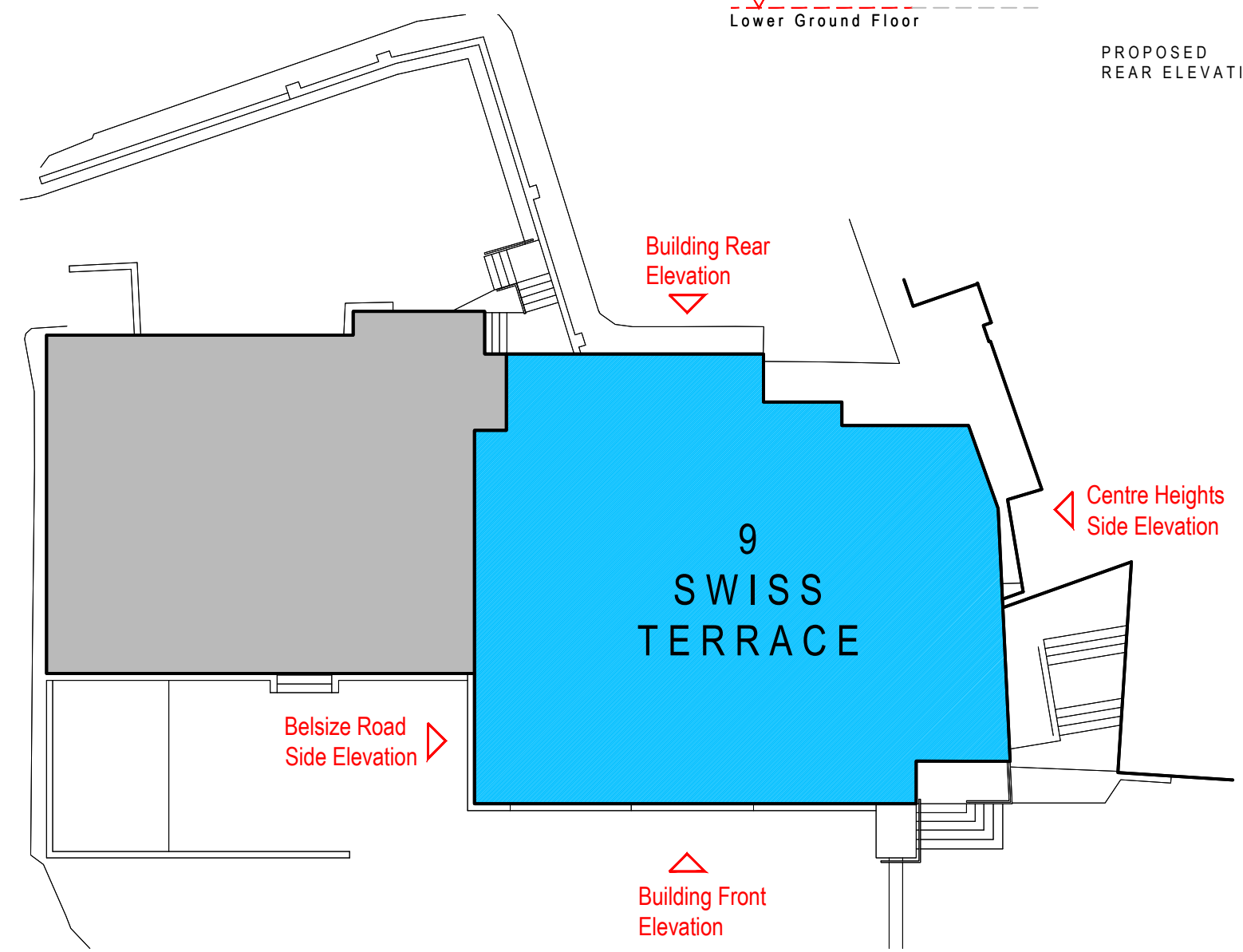

- Contractors must check all dimensions on site. Only figured dimensions are to be worked from. Discrepancies must be reported to the Architect or Engineer before proceeding. © This drawing is copyright
- Reproduced from OS Sitemap © by permission of Ordnance Survey® on behalf of The Controller of Her Majesty's Stationary Office. © Crown copyright 2008. All rights reserved. Licence number 100007126.

- Materials Schedule
- Roof Finish
- ① - New Metal Cladding  
- Finish - Zinc
- ② - New Polyester Powder Coated Coping  
- Finish - Bronze
- ③ - New Glass Balustrade
- Wall Finish
- ④ - New Render  
- Colour - To Match Existing
- ⑤ - New Windows and Curtain Walling to 6th & 7th Floor  
- Colour - Bronze, To Match Existing
- ⑥ - New Windows and Doors  
- Polyester Powder Coated Frame
- ⑦ - New boiler flues
- ⑧ - New lightweight cladding  
- Zinc Rain Screen
- Other
- ⑨ - Fall Protection

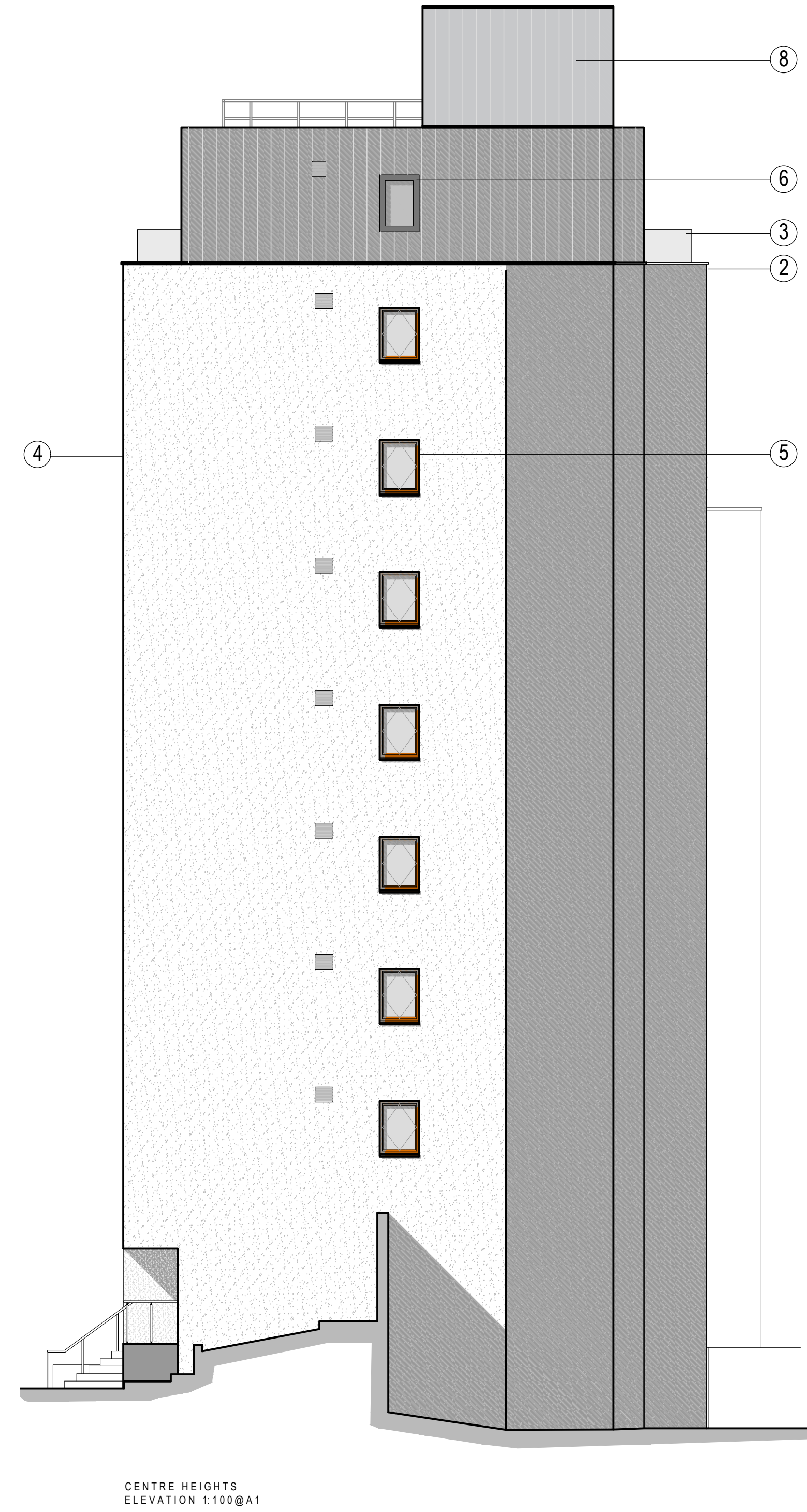
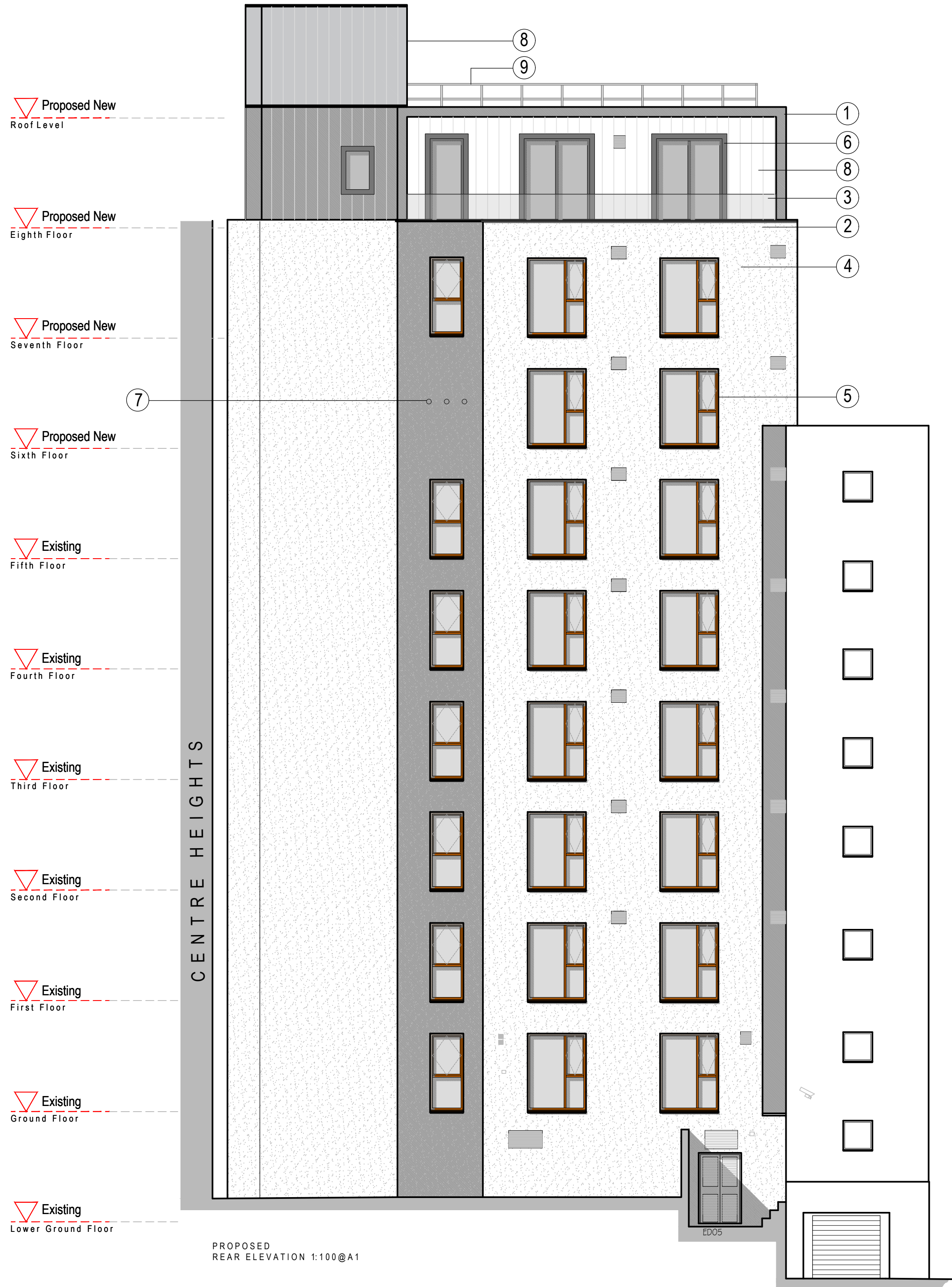

PLANNING ISSUE

F	Drawing Updated	MA	DC	14-02-19	
E	Drawing Title Updated	CSB	DC	24-10-18	
D	Drawing Title Updated	CSB	DC	19-10-18	
C	Scheme design updated to reflect Pre-Planning feedback	DC		09-08-18	
B	Apartment windows amended	JA	DC	04-05-18	
A	Facade Detail Amended	JA	DC	12-04-18	
Revision	Description	Drawn	Checked	Date	
	Preliminary <input type="checkbox"/>	Information <input checked="" type="checkbox"/>	Tender <input type="checkbox"/>	Construction <input type="checkbox"/>	As Built <input type="checkbox"/>



**Woods Hardwick**  
Architects, Engineers and Development Consultants

Title **MOUNTVIEW LODGE, SWISS TERRACE**  
**SWISS COTTAGE**

Details **PROPOSED NORTH AND EAST ELEVATION**

Scale **1:100 @ A1** Date **MARCH 2018** Drawn **JA** Chk **DC**

Please consider the environment before printing this drawing

15-17 Goldington Road  
Bedford  
MK40 3NH  
United Kingdom  
T. +44 (0)1234 368862  
F. +44 (0)1234 353034  
mail@woodshardwick.com  
www.woodshardwick.com

**18086 - P11\_F**